Tonight: Clear
Friday: Sunny

Victoria Times

Classified 386-2121
News 382-3131

97th YEAR, No. 45 * * VICTORIA, BRITISH COLUMBIA, THURSDAY, JULY 31, 1980 25 CENTS DAILY; 30 CENTS SATURDAY

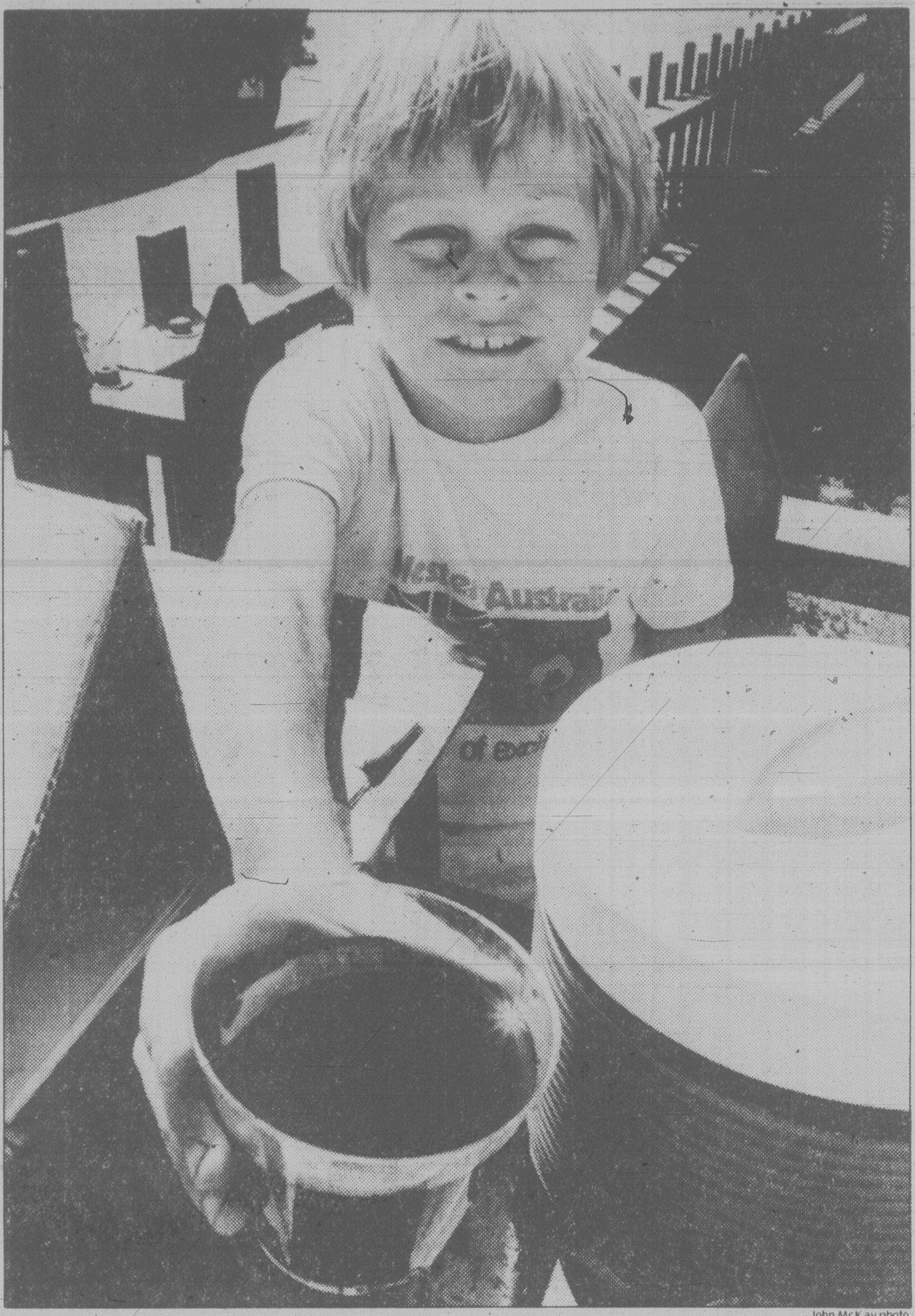

John McKay photo

SUNSHINE BUSINESSMAN is young Julian Cooper, of Dalhousie Street. With temperatures soaring, Julian set up soft drink stand on Cadboro Bay Road and did a brisk trade with thirsty passers-by.

Ottawa stays calm on Alta. oil price hike

OTTAWA (CP) — The federal government accepts Alberta's decision to act alone to increase oil prices by $2 a barrel effective Friday because it corresponds exactly to a federal pricing proposal, Energy Minister Marc Lalonde said today.

"In these circumstances we see no reason to object" Lalonde told reporters moments after a cabinet meeting. The government was hopeful the primary oil-and-gas-producing province would reach the same conclusion on the total federal offer.

However, he refused to say how Ottawa would react if Alberta makes further increases after Oct. 1, a possibility left open by provincial Energy Minister Merv Leitch in an announcement in Edmonton.

Leitch announced the unilateral $2-a-barrel increase today, but declined to say when additional increases will come.

"There will be no additinal increase prior to Oct. 1, 1980," Leitch told a news conference. "I can't say today what will happen on Oct. 1, 1980. We haven't made a decision on that yet."

The new wellhead price of crude oil will be $16.75 a barrel Aug. 1 and the price of natural gas, tied to oil prices, will increase by a corresponding 30 cents a thousand cubic feet Sept. 1. The increase in oil amounts to about 1.5 cents a litre.

While the federal government accepts the increase, possible Ottawa-Alberta confrontation could come if Alberta sticks to the rest of its proposed schedule for oil price increases, with the next step being a Jan. 1 increase of $2.50. Ottawa insists on its proposed schedule of $1 a barrel every six months starting Jan. 1.

The original Alberta proposal called for a $2 increase in two stages — $1 on each of Aug. 1 and Oct. 1 — but the province has made it clear it is not bound by that offer and could decide to raise prices at a faster rate.

Stressing Alberta's view that incentives to encourage oil development and guarantee future supplies far outweigh pricing considerations, Leitch also said he is mystified at how Ottawa can continue to offer unacceptably low prices for Alberta oil when it is paying world prices of more than twice that amount for imported oil.

"We just had in this country a celebration and a jubilation because Mexico had agreed to sell us oil at world prices plus. There are no jobs created in Canada when we buy oil from Mexico."

Expressing willingness to re-open pricing talks with Ottawa again, Leitch warned that "it would take some new approach by the federal government to get negotiations started again."

Previous talks, he said, stumbled primarily on Ottawa's refusal to agree not to impose any export tax on natural gas.

The minister noted that Alberta plans to raise its natural gas prices by about 30 cents to match the oil price increase. While the oil pricing agreement expired today, the federal-

See OTTAWA page 2

Bank rate up

OTTAWA (CP) — The Bank of Canada rate rose today to 10.31 per cent from 10.18 per cent a week earlier, the first increase since the rate began sliding down from its peak of 16.2 per cent in early April.

Hydro banking on huge slide

VANCOUVER (CP) — B.C. Hydro is trying to make two million cubic metres of clay and dirt slide into the Seven Mile Dam reservoir near Trail.

The experiment, which should stabilize the weakened bank of the pond, is the first of its kind in the province.

The Crown utility is lowering the water level to less than minimum operating levels and back up during a two-day period and will repeat the process until the bank collapses.

"It should be quite a sight when it goes," said Hydro spokesman Tony Simnett. Engineers don't know when or how fast the bank will fall.

Michael Newman and his family vacated their house on the edge of the bank after a 760-metre crack opened in the slope last March. Hydro will compensate Newman should his house slide into the reservoir and has offered to pay for relocation.

Hydro engineers hope the slide will bring down weak sections along the pond's 13 kilometres, including an area upstream where a new 200-metre crack has opened.

Simnett said the slide won't endanger the dam 1.6 kilometres downstream but will cause a 2½-metre wave which could weaken other parts of the bank.

Hydro said the problem is caused by wet weather and a heavy spring run-off.

Motel eyed for Lum land

Saanich municipality has received an application to rezone four acres at Douglas and McKenzie owned by Ald. Ed Lum for a 236-unit motel project.

Memco Ltd., an Alberta firm whose local principal is Ali Esmail, has applied to rezone from the existing A-1 farming residential to C-5, tourist commercial.

Saanich planner John Ellison said the application will have to go to the municipality's Advisory Planning Commission and design panel before it gets to council, probably in two months.

Ald. Lum, former mayor of Saanich, attempted to rezone the property himself three years ago in a controversy that dominated the 1977 municipal elections and which some said led to his defeat.

He told the *Times* he did not make the current application, which involves about four acres of property.

He referred questions to Memco Ltd. but Esmail would not comment on his company's plans and said inquiries should be directed to real estate agent Von Thompson of Victoria Realty, who is handling the project.

Thompson was not available for comment either.

The property is partly vacant and includes the Ed Lum Greenhouses on McKenzie.

It was slated for commercial-hotel zoning in Saanich's community plan but just before the 1977 election Ald. John Mika forced a re-examination of the planning steps which led up to the proposal.

Rampaging Orlando gangs loot stores, stone police

ORLANDO, Fla. (AP) — Looters raced through stores, Molotov cocktails lit up the neighborhood and roving gangs of black youths pelted police with rocks and bottles in a second straight night of violence in this Florida city.

At least four people were injured and two businesses were burned to the ground.

Officials sealed off a 16- to 20-square-block area of Orlando's west side late Wednesday and hundreds of police in riot gear swept through the area, pushing young blacks from the streets and arresting more than 30 people.

Early today, few people were left on the streets, officials said.

"We're pretty well keeping them moving and making as many arrests as we can," said police Lieut. Tom Wylie.

The new disturbances began when motorists were pelted with debris as they left a minor-league baseball game. Less than 24 hours earlier, two policemen were injured in violence ignited when white policmen arrested a black robbery suspect in a neighborhood bar.

The city, ringed by Disney World and other tourist attractions, became the third in Florida to experience race-related violence this year. Rioting in Tampa and Miami in May killed 18 people in Miami, and rioting hit Miami again two weeks ago.

Rocks and bottles smashed into cars after Orlando Twins baseball fans left a downtown sports stadium Wednesday night, blocks away from the black neighborhood. Four hundred policemen were called in to help quell the disturbance.

Firebombs set blazes in at least five buildings, including a hotel and a fish market. A grocery and television store were total losses, said fire department spokesman Leslie Fagundo. Sporadic looting was reported.

City Commissioner Shelton Adams promised an investigation into the conduct of the police who made the arrest of a 19-year-old black woman accused of stealing $600 from a white.

BCRIC hits $15 million in earnings

VANCOUVER (CP) — The B.C. Resources Investment Corp. reports consolidated net earnings of $15 million on total revenues of $113.6 million dollars for the second quarter of 1980.

During the corresponding period last year, the corporation earned $8.1 million on revenues of $84 million.

Company president David Helliwell said net earnings for the first six months of 1980 were $28.5 million on total revenues of $224 million, compared with earnings of $14.2 million dollars on revenues of $156.6 million in the first half of 1979.

Helliwell said these financial results are not directly comparable because the funds from the corporation's public share issue were not received and invested until June, 1979.

He said the company continued a high level of development activity during the second quarter with progress being made in gas and oil activities and substantial effort being expended in the pursuit of long-term investment possibilities.

$536M Chrysler skid

Times News Services

DETROIT — Chrysler Corp. today reported a second quarter loss of $536.1 million — the largest ever for a U.S. automaker.

The figure brought U.S. auto industry losses in a financially disastrous April-June quarter to just over $1.5 billion — an all-time high.

Hit severely by the industry's worst downturn since the Great Depression, the three other U.S.-owned auto firms recently reported record losses for the quarter.

Ford Motor Co. lost $468 million, General Motors Corp. lost $412 million and American Motors Corp. posted a deficit of $85 million.

Chrysler' loss is believed to be second in U.S. corporate history only to a deficit of $561.7 million suffered by U.S. Steel Corp. in the fourth quarter of 1979.

Chrysler's $1.1 billion loss last year is the record for a full-year corporate deficit. The company is expected to exceed that figure this year.

Despite the record red ink, Chrysler said its severe self-imposed economies and production of its new front-wheel drive, fuel-efficient compact cars this fall could yield a profit in the fourth quarter of this year if the economy improves.

Meanwhile, the federal government today gave final approval to another $300 million in loan guarantees to Chrysler.

ON THE INSIDE

'Free the delegates'

A flamboyant lawyer has taken charge of the "free-the-delegates" faction heading into the critical Democratic convention beginning Aug. 11 in New York. Page 2.

Land gift challenge beaten

The B.C. Supreme Court has blocked Hassan Kamil's attempt to keep 1,400 acres in the Highlands from being given to the Capital Regional District for a park. Page 13.

Crew hid drunk pilot

An airline pilot was drunk so often his crew had to hide him in the cockpit, an air safety inquiry was told Wednesday. Page 20.

The Siberia of China

The desolate western reaches of Qinghai province serve as the Siberia of China from which there is virtually no escape. Page 24.

Cure near-sighted, too?

A radial keratotomy takes 15 minutes and is intended to allow a near-sighted person to live without glasses or contact lenses. But it is a hot issue in medical circles. Page 29.

INDEX

Births	37	Entertainment	34, 35
Capital Scene	28	Finance	6, 7
Classified	37-47	Gardening	47
Comics	32	Horoscope	28
Crossword	47	Lifestyles	25-28
Deaths	47	Sports	16-19

Dollar exchange

U.S. dollar at banks this morning bought $1.1620 Canadian, according to the Visitors Information Centre.

Western winners on page 14

Canadians flunk prof's crime test

TORONTO (CP) — New Yorkers may be the most apathetic when it comes to looking the other way when a crime is committed, but Canadians may not be far behind.

An associate professor Harold Takooshian of New York's Fordham University found Canadians in four cities intervened eight per cent of the time when they witnessed a staged crime. New Yorkers only intervened three per cent of the time.

In a three-year study, which has examined the crime intervention rate, Takooshian found citizens were confused, afraid and apathetic to the crimes they witnessed. In all cases, the crimes were staged where help was accessible and in broad daylight.

In 19 cities, including Ottawa, Calgary, Edmonton and Vancouver, a professional actor entered a locked car using a coat hanger down the side window in front of numerous witnesses.

"It may sound like I'm generalizing a bit, but I found Canadians were a bit less reserved in helping strangers break into cars," Takooshian said in an interview.

Only three intervened during 40 attempted crimes during December, 1978.

In Vancouver, one policeman helped a man break into a car without asking for identification. Two other officers later questioned the man, and asked him to stop. Nineteen people had walked by, and five stood nearby as the man worked.

In Calgary, 15 walked past, four stood nearby, and two policemen passed the man entering the car illegally. A nearby shop owner called police, who then intervened.

Takooshian said that in New York his students were able to steal bicycles from in front of police stations and put secured motorcycles in the back of vans.

"We were never trying to fool the police, nor are we saying they're doing a poor job.

"But it's obvious people are for one reason or another, not stopping crime," Takooshian said. "One of my students talked to professional criminals, and found none of them ever believed they'd get caught, because they think people are less intelligent than they are."

The social sciences instructor hopes his study will generate greater awareness of the lack of crime intervention. Already, police associations, car manufacturers and insurance companies have expressed interest in using the report.

Don't hold delegates hostage, faction urges

Times News Services

Flamboyant trial lawyer Edward Bennett Williams today took charge of the party faction which wants to open up the Democratic national convention, a group he denied was a "dump-Carter movement."

But Carter campaign manager Robert Strauss immediately rejected the call for an open convention, saying it would disenfranchise 19 million Democrats who voted in the primaries.

At a news conference surrounded by a group of congressmen who largely support Sen. Edward Kennedy, Williams said the delegates must be free to vote their conscience at the convention and not bound by a proposed rule that requires they back the candidate they were elected to support.

"Free the delegates," Williams said. "Fight this rule. Don't hold them hostage to a tyranical rule."

Waving a copy of the Democratic Party charter of 1974 over his head, he charged the Carter forces with trying to "overthrow the bill of rights of this party."

The open convention movement has been organized so far by rebellious Democratic congressmen joined by three Democratic governors. The backbencheers who last week claimed to have 50 members of Congress in their ranks Wednesday could produce a list of only 26 names.

Meanwhile, the Seattle *Post-Intelligencer* reported today that Sen. Warren Magnuson, D-Wash., chairman of the powerful Senate Appropriations Committee, urged Carter this week to back an open convention to avoid a party split.

One of the prime reasons for the president's nomination problem, brother Billy Carter, has denied an account by a justice department official that he has copies of any U.S. state department cables or that his brother has ever given him any documents relating to Libya.

"I have state department copies of nothing," he said in an Associated Press interview in Americus, Ga. "Jimmy has not shown me anything."

President Carter acknowledged through a spokesman Wednesday that he and Billy discussed the state department cables, but that he did not recall showing the documents to Billy.

The FBI is examining Billy's official registration as a Libyan agent, an examination which could result in criminal prosecution of the president's brother, Justice Department officials said today.

The officials, who asked not to be named, said the examination of Billy Carter's July 14 registration was prompted by alleged "lies" he told federal investigators about his $220,000 connection with Libya before he registered.

"It's pretty clear now that Billy lied on two separate occasions," said Joel Lisker Wednesday. He heads the department's Foreign Agent's Registration Unit and is chief investigator in the case.

And the White House — caught in a major political scandal only two weeks before the Democratic presidential nominating convention in New York — said today there is little significance to reports Wednesday that President Carter may have provided State Department cable traffic on Libya to Billy.

"I think when we get to the bottom of this, the people who made such a big deal of this cable thing are going to be more embarrassed than the White House," said White House press secretary Jody Powell.

Ottawa maintains its cool on Alberta oil price hike

Continued from page 1

provincial natural gas pricing agreement does not expire until Aug. 31 and the natural gas increase would take effect Sept. 1 after Alberta proclaims appropriate legislation.

While the $2 oil increase takes effect Friday, it will not be felt by consumers for another few months, until the higher priced oil goes through refineries and becomes, for example, gasoline.

Today's Alberta decision applies to the 80 per cent of Alberta oil that is produced on crown lands, but Leitch said he assumes freehold oil producers in the province will follow the price.

Alberta's decision touched off a flurry of selling on the Toronto stock market this morning.

The composite index shed 19.68 points to 2192.44 in the first two hours of trading with volume at 4.68 million shares by 2 p.m. EDT. Declines overwhelmed advances 302 to 149 with 193 issues unchanged.

By noon, the oil and gas stock group led 10 of the 14 sub-indices in the retreat, plunging 113.67 points to 4896.68.

In Saskatchewan, Premier Allan Blakeney said today he anticipates that Saskatchewan producers will follow the example of Alberta and raise the price of oil by $2 a barrel.

Blakeney told a news conference he would be surprised if Saskatchewan producers didn't follow Alberta.

If Saskatchewan producers do increase their prices, Blakeney estimated it would mean about $20 million extra revenue this year for the province.

Quebec announced Wednesday it would support Alberta's expected $2 oil price increase.

Intergovernmental Affairs Minister Claude Morin said, "Unless the hike decreed by Alberta is completely devoid of common sense, we will support it because we have always defended the principle of the provincial ownership of natural resources."

Oil industry spokesmen were quick to react to the Alberta decision.

Jack MacLeod, president of the Canadian Petroleum Association, said today it is disappointing to the industry that the question of price and revenue-sharing is not resolved.

He noted the decision applies to conventional oil, leaving unanswered the problem of the price for oil-sands development.

MacLeod, also senior vice-president of Shell Oil Co., said Shell will not pass the price increase along to customers for 60 days.

John Stoik, president of Gulf Oil Canada Ltd., said the increase is acceptable for the short term.

"But what is disturbing is that there still is no policy to support long-term energy investment policies. It is just putting out fires. It is an answer for today but certainly not the answer."

Gulf also will hold the increase back for 60 days.

the weather

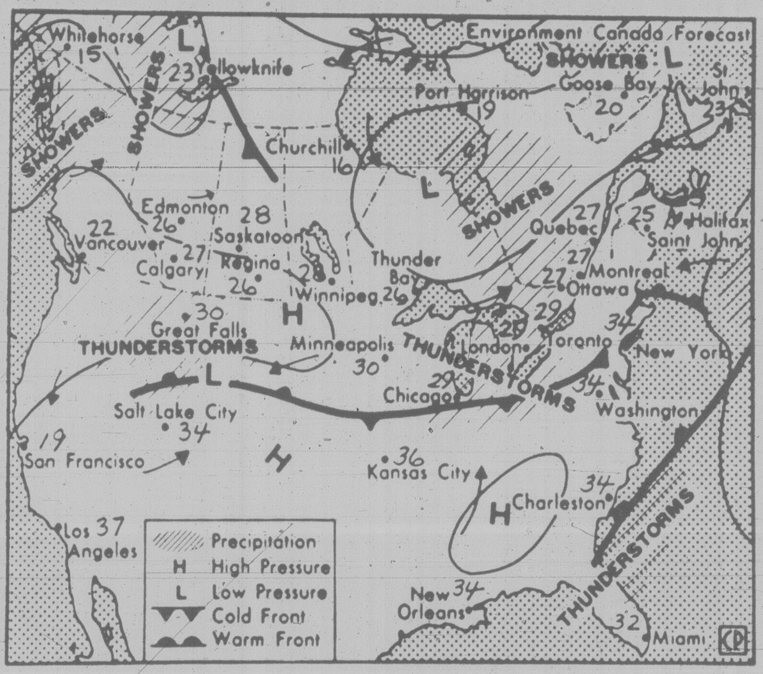

Map valid noon Friday

A ridge of high presssure kept skies clear across southern B.C. overnight. Cloud covered much of the north and rain diminished along the north coast. Sunny skies will continue over southwestern B.C. for the next few days as the ridge continues to hold. Cloud and shower activity will increase across the northern interior as a disturbance crosses the coastal mountains and drops southeastwards. The combination of warm temperatures and unstable air could produce a few thundershowers over southeastern B.C. late today.

ENVIRONMENT CANADA WEATHER OFFICE 10 A.M. FORECASTS

Valid until midnight Friday

Greater Victoria: Today and Friday, mainly sunny. Highs both days near 22. Lows tonight near 10.

Greater Vancouver, Lower Mainland, East Vancouver Island: Today and Friday, sunny with occasional morning clouds. Highs both days 22 to 25. Lows tonight 10 to 13.

North and West Vancouver Island: Today, cloudy becoming mainly sunny this afternoon. A few showers in northern areas. Highs 15 to 18 along the coast and near 23 inland. Lows tonight near 10. Friday, mostly cloudy. Highs 15 to 18.

CROSS-CANADA WEATHER PICTURE

Yukon: Cloudy with a few showers. Highs 16 in the south, 10 in the north.

Alberta: Sunny in central and southern regions. Increasing cloud in the north. Highs near 30 in the south; near 22 in the north.

Saskatchewan: Sunny with afternoon cloudy periods. Clouds and showers in the northeast. Highs in the upper 20s in the south, lowering to near 20 in the northeast.

Manitoba: Clearing in the south, showers in the far north. Brisk northwest winds. Highs mid-20s in the south, mid-teens in the far north.

Ontario: Increasing cloud with showers and thunderstorms in the south and west, sunny in the east. Highs 25 to 28. Sunny in the northwest, cloudy with showers in the east. Highs 20 to 26.

Quebec: Mainly sunny in the north and south. Cloudy with showers in central regions. Highs near 28 in the south, near 20 in the north.

Maritimes: Cloudy with sunny breaks. Isolated showers and thunderstorms becoming more frequent this afternoon. Highs near 25.

Newfoundland: Showers. Highs 19 to 23.

TEMPERATURES

Yesterday

	Max.	Min.	Prcp.
Victoria	18	11	—
Normal	20	12	—
One Year Ago			
Victoria	20	11	—
Across Canada			
Prince Rupert	15	12	8.0
Prince George	22	8	—
Port Hardy	19	8	—
Terrace	17	13	1.1
Comox	23	12	—
Vancouver	22	13	—
Kamloops	30	12	—
Cranbrook	28	10	—
Williams Lake	22	10	—
Fort Nelson	24	8	—
Peace River	23	7	—
Edmonton	22	7	—
Jasper	24	6	—
Calgary	24	8	—
Lethbridge	26	8	—
Medicine Hat	28	11	—
N. Battleford	24	9	0.6
Saskatoon	27	8	—
Swift Current	28	8	—
Prince Albert	25	12	—
Moose Jaw	29	11	—
Regina	28	8	—
Yorkton	26	11	0.4
Brandon	27	12	0.2
Winnipeg	28	15	—
The Pas	25	14	—
Kenora	25	16	—
Thunder Bay	26	13	0.2
Toronto	26	13	—
Ottawa	26	15	—
Montreal	27	16	6.2
Quebec	26	15	5.8
Halifax	18	14	0.4
Charlottetown	25	19	—
Fredericton	27	18	28.2
St. John's	27	21	—
Whitehorse	16	10	7.8
Yellowknife	16	11	—
United States			
Seattle	26	13	—
Spokane	32	13	—
Portland	29	16	—
San Francisco	26	15	—
Los Angeles	33	20	—
Las Vegas	40	26	—
Phoenix	41	31	—
New York	31	23	—
Miami	33	26	2.0

World Temperatures

Amsterdam 25, 20; Athens 36, 24; Bahrain 38, 32; Bangkok 32, 26; Beirut 28 22; Belgrade 28, 18; Berlin 18, 17; Bogota 22, 9; Brussels 23, 10; Buenos Aires 12, 7; Cairo 35, 23; Caracas 27, 20; Copenhagen 24, 15; Dublin 19, 14; Frankfurt 23, 13; Geneva 25, 13; Helsinki 29, 19; Hong Kong 32, 28; Honolulu 31, 25; Jakarta 33, 24; Jerusalem 28, 18; Johannesburg 17, 6; Kiev 25, 15; Kuala Lumpur 32, 23; Lima 18, 15; Lisbon 25, 15; London 21, 15; Madrid 32, 12; Manila 32, 21; Mexico City 24, 11; Moscow 28, 15; New Delhi 30, 27; Nicosia 36, 22; Oslo 25, 18; Paris 23, 15; Rio 31, 21; Rome 29, 15; San Juan 33, 26; Sao Paulo 25, 19; Seoul 21, 18; Singapore 32, 24; Stockholm 24, 17; Taipei 35, 27; Tel Aviv 29, 21; Tokyo 29, 21; Vienna 21, 19.

CITY'S WEATHER RECORD

Sunshine July	323.9 hrs.
Last July	328.2 hrs.
Normal (30 yrs.)	325.7 hrs.
Sunshine, 1980	1234.0 hrs.
Last year	1562.3 hrs.
Norm (30 Yrs.)	1402.9 hrs.
Precip. July	16.7 mm
Last July	13.7 mm
Normal (30 yrs.)	12.6 mm
Precip., 1980	318.1 mm
Last year	181.1 mm
Normal (30 yrs.)	325.1 mm

Sunrise, Sunset Friday
(Pacific Daylight Time)
Sunrise 5:48 Set 20:50

Moonrise, Moonset Tonight
(Pacific Daylight Time)
Moonrise 23:14 Set 10:35

TIDES AT VICTORIA
(Tides listed are Pacific Standard Time)

	Time H M	Ht Ft.	Time H M	Ht Ft.	Time H M	Ht Ft.	Time H M	Ht Ft.
31	0410	7.9	1115	2.4	1830	8.2		
1	0015	5.8	0515	7.3	1205	3.3	1900	8.4
2	0120	5.1	0640	6.6	1250	4.4	1935	8.6
3	0245	4.4	0815	6.1	1315	5.5	2015	8.8
4	0355	3.7	1015	6.1	1445	6.4	2045	8.9

TIDES AT SOOKE

	Time H M	Ht Ft.	Time H M	Ht Ft.	Time H M	Ht Ft.	Time H M	Ht Ft.
31	0315	8.9	1035	2.7	1715	8.6	2310	5.8
1	0415	8.2	1115	3.6	1805	8.9		
2	0020	5.4	0530	7.4	1145	4.5	1840	9.3
3	0140	5.0	0705	6.8	1210	5.4	1925	9.6
4	0305	4.3	0905	6.5	1230	6.2	2000	9.8

TIDES AT FULFORD HARBOUR

	Time H M	Ht Ft.	Time H M	Ht Ft.	Time H M	Ht Ft.	Time H M	Ht Ft.
3	0445	4.5	1100	8.1	1515	6.8	2205	11.1
4	0540	3.7	1315	8.6	1630	[illegible]	2240	10.9
31	[illegible]	[illegible]	[illegible]	[illegible]	[illegible]	[illegible]	[illegible]	[illegible]
1	[illegible]	[illegible]	[illegible]	[illegible]	[illegible]	[illegible]	[illegible]	[illegible]
2	[illegible]	[illegible]	[illegible]	[illegible]	[illegible]	[illegible]	[illegible]	[illegible]

No-crisis ad blitz costs $4M

OTTAWA (CP) — The federal government has started a $4-million advertising campaign to tell people there is no energy crisis.

Peter Craske, director of communications for the energy department, said Wednesday the campaign, which will run until April, stresses that the country's energy future "is manageable and is being managed."

He said a series of 20 ads will explain different federal activities and programs. Newspapers, television, radio and magazines will carry the ads.

"It's part of a long-term reorientation of people's thinking that has happened, say, in Europe."

Edward Clark, assistant deputy minister in the energy policy division, said conservation and alternative energy sources will be among the topics.

Tourist alert

VANCOUVER (CP) — The following are requested to contact the nearest RCMP detachment for an urgent personal message:

Jack Cheesman, Fort St. John; Brian Everatt Dempsey, St. Albert, Alta.; Mike Humme, Port Alberni; Bill Jordan, Port Alberni; Duncan Kingsway, Dawson Creek; Ronald McIntyre, Colchester, Ont.; Richard Russell, Seattle; Robert W. Shaw, Sherwood Park, Alta.; Howie Smith, Surrey; James Thompson, New Westminster.

Island Saw Co.
CARBIDE SAW and TOOL SHARPENING
617 Chatham Street 385-5500

Airline sues B.C. on gas tax

VANCOUVER (CP) — Air Canada is taking the provincial government to court to challenge the validity of the B.C. Gasoline Tax Act.

In a writ filed Wednesday in B.C. Supreme Court, Air Canada's lawyers say they want a declaration that the act doesn't apply to a federal Crown corporation.

The airline also wants the return of all money it has paid under the act since 1974.

Cheers ring as Rhodes statue carted away

SALISBURY (AP) — To the cheers of jubilant blacks, the government of Zimbabwe today pulled from its pedestal a statue of Cecil John Rhodes, who annexed the country for Britain almost a century ago.

Thirty blacks kicked and scratched the statue of the one-time Rhodesian prime minister as it was lowered from its place of honor in downtown Salisbury into a truck.

"We have finally buried Rhodesia," shouted a young black, using the previous name of newly independent Zimbabwe, which for nine decades was ruled by the white minority. Rhodesia was named after Rhodes, the diamond mining magnate who annexed the colony in 1890.

Police dispersed the kicking and punching demonstrators to allow the truck to drive off with the statue — evidently to the museum named after Queen Victoria, Britain's ruler in its 19th-century days of empire.

The statue was ordered hauled down by the government in preparation of the state visit next week of Samora Machel, president of neighboring Mozambique.

Layoffs starting as beer ebbs

Beer stocks are ebbing away at different rates in different pubs and in some cases, creating a situation where layoffs are starting.

First of the major outlets to drop staff was the Tally-ho, where two beverage room employees have been cut as a result of a two-hour reduction in serving time.

Other hotels are considering layoffs as a lockout affecting the three main brewing operations in the province, including Labatt's 110-worker Victoria brewery, enters its sixth day.

Some pubs, however, appear to have good stocks.

The Century Inn is still selling draft beer and has about a two-month stock of bottled beer to fall back on when all the barrels are dry.

No one has been laid off although management is considering the possibility of reducing hours to conserve stock.

The Imperial Inn also has draft beer but is serving only 3½ hours daily while it lasts.

The hotel hopes to keep a full staff employed at reduced hours when the pub is forced to turn to its stockpiled bottled beer.

The Westwind Hotel has drawn its last draft beer but has no layoffs and expects to operate for about two weeks with stocks of local bottled beer.

The Red Lion has about the same stock of bottled beer, has not cut its hours and is still employing a full staff.

In the words of one hotel manager, beverage rooms are assessing the situation daily and as yet have no firm idea of what supplies of Washington State beer may be available to the hotel industry.

First priority is expected to be government liquor stores for public sales when the extra quantities of U.S. beer begin to arrive in the next few days.

Another factor affecting hotel and lounge sales of beer is the price.

Most pubs are charging $1.35 a bottle and lounges charge more, discouraging many beer drinkers.

One manager said the drop in clientele since draft beer dried up may force him to lay off staff.

FREE — in time for the Jewish New Year
PICTORIAL CALENDAR OF ISRAEL
(Limited Supply)
For your copy write to:
CALENDAR, P.O. Box 4400, Station D,
Hamilton, Ontario, L8V 4L8
7-31

AT WESTCOAST SAVINGS, WE'RE LARGE ENOUGH TO SERVE YOU.

BUT SMALL ENOUGH TO CARE.

It seems everywhere you turn these days, the personal touch just isn't always there like it used to be. The corporate financial giants seems to be treating their customers like customers instead of like people.

At Westcoast Savings we refuse to believe that bigger always means better.

We're not a large financial empire stretching across the country. But we're large enough to offer you almost every service the banks can offer. And small enough to provide a few that they can't, services like:

Prime 55 - a chequing/savings account for those over 55 that pays competitive interest.

The Westcoaster - a chequing account especially for those under 55 with many benefits including monthly interest.

Insurance is available at every branch and Personal Counselling from your Branch Managers. All Deposits are fully guaranteed. We provide you with full inter-branch banking, six day service, and extended banking hours.

But the best part of our service is our people. All our staff try to be helpful, friendly and efficient - never too busy to help.

So, if you're tired of being treated like a number instead of a name, come and talk to us . . . we'll listen.

WESTCOAST SAVINGS CREDIT UNION
Large enough to serve you. Small enough to care.

Allan Fotheringham

Shifting sands of headlines

VANCOUVER — There was a pointy hyphen-headed shrink on the tube Wednesday saying that professional ethics barred him from analyzing Billy Carter from a distance, and then proceeding to do so

The thought that the leader of the most prosperous and powerful country in history is in electoral danger because of the addled activities of his beery brother is something that mere imagination could not concoct.

With the New York Democratic presidential nomination just 11 days away, the Jimmy Carter people are panicked and the Teddy Kennedy forces reinvigorated — all because of a reformed drunk has tried to turn a buck at a shill for Libya, a state that most Americans couldn't locate on the map with the aid of a seeing-eye dog.

It's all part of the shifting sands of the headlines that turn politics around in an instant.

The doomed Jimmy Carter, doomed you'll recall because Teddy Kennedy had at last answered the call of charisma, was saved from the onslaught of the Kennedy piece-and-hair because of the hostages taken in Iran.

* * *

Kennedy's challenge for the Democratic nomination was wiped out before it had barely started — as a valiant nation rallied around its president. How could the Kennedyites plug that factor into their computer planning? Ronnie Reagan's incredible Detroit attempt to allay the fears about a 69-year-old candidate by trying for a 67-year-old Gerald Ford as vigorous backstop, was just starting to interest the American press in his judgment when he was saved by Billygate and shunted off the front pages.

Jimmy Carter thought he was saved from Billygate by the death of the shah and the subsequent shift of public interest back to the hostages.

But we got the shah buried with minimal circus and now the poor president who exploits the exploitable wife, daughter and mother in his family so shamelessly is trapped by another relative.

The continuing zoo act (a tremulous president hoping to be saved only by a distracting news event) is why the United States has lost it's clear position as leader.

If there was one thing apparent on Pierre Trudeau's recent swing aound five European nations it was the growing lack of respect for Washington.

* * *

They respect Trudeau personally, but not Canada for Canada has no clout. They are still grudgingly wary of Washington's power, but they have no respect for a nation that can throw up only a Reagan, a Carter, even a Ted Kennedy as a potential leader.

(At the Republican love-feast in Detroit, the popular lapel button, along with "Fuddle-Duddle" and "Fuddle-Duddle - (more or less) Iran," was one that read, "Teddy Kennedy for life guard.")

In short, it's why all political reporters start-out as sports writers; politics and sports are the only two games in town where there is any suspense.

Court order sought to protect fish

VANCOUVER (CP) — The federal justice department asked the British Columbia Supreme Court on Wednesday for a declaration that would force the Aluminum Co. of Canada (Alcan) to spill more water into the Nechako River which supports a million salmon.

A justice department spokesman said the civil case was launched to ensure quick action to protect fish in the north-central B.C. river, which is a major salmon-producing tributary of the Fraser River.

Alcan operates a major aluminum smelter at Kitimat using hydroelectric power produced from the dammed-up waters of the upper Nechako.

The justice department spokesman said criminal charges are not a priority because they would take a month to get into court and perhaps three months to conclude the case.

"By the time they are sorted out, it would be too late for the fish," he said.

The spokesman said he expected the court to hold a hearing on the civil declaration by Friday.

The action was taken after Alcan, which holds a water licence to the waters of the upper Nechako dating back to 1950, defied a federal order that it increase the flow from the Nechako reservoir through a spillway. The company had been given a deadline of noon Tuesday to meet the federal demand.

The federal order called upon Alcan to release, until Aug. 20, 8,000 cubic feet of water a second through the spillway into the river to provide water levels and temperatures deemed necessary for migrating and spawning salmon.

If water is too warm, it can harm the fish.

Instead, Alcan — which says it has always obeyed orders from the provincial water rights controller in the past — released 7,000 cubic feet a second until Sunday and then reduced the flow to 600 cubic feet on the advice of consultants who predicted cooler weather.

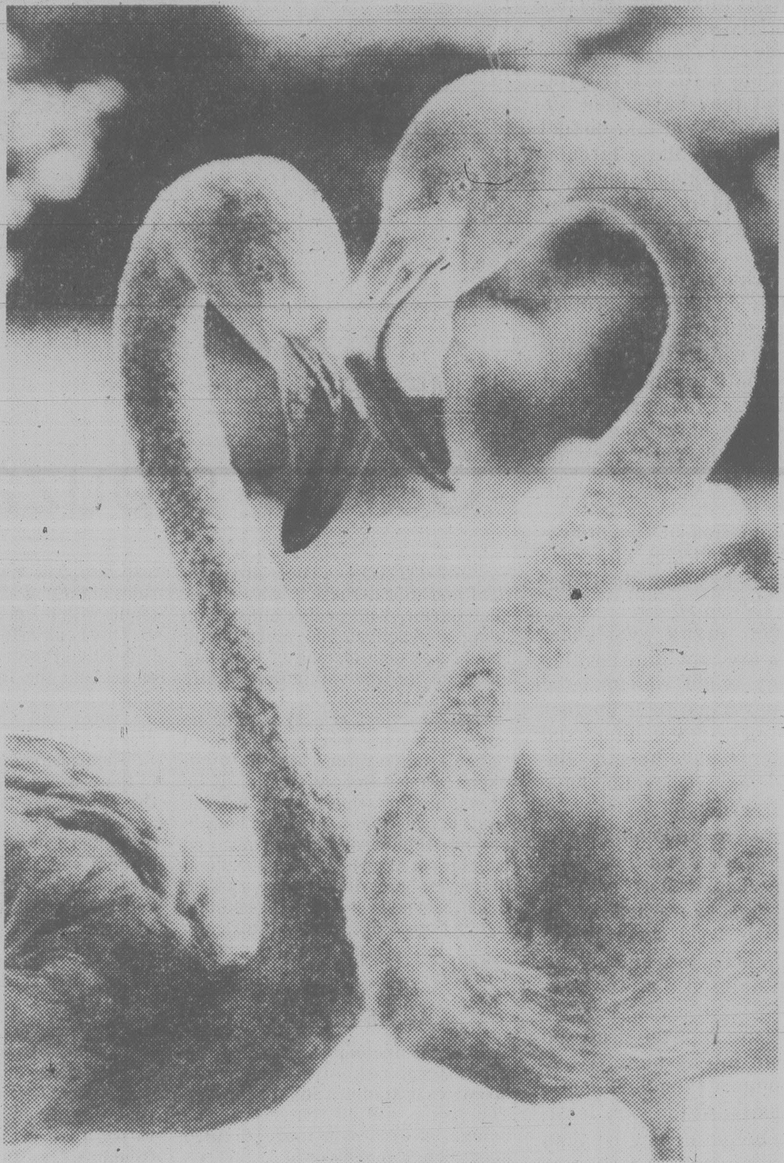

HEARTENING WEATHER: Necks of flamingoes at Vancouver's Stanley Park zoo form shape of heart. Like many other animals, this pair is taking advantage of current warm temperatures for an afternoon of basking in the sun.

Poultry plant may go under by Friday

The troubled Maplewood poultry processing plant at Abbotsford could be bankrupt by Friday unless a buyer can be found, says Ron Heppell, chairman of the B.C. turkey marketing board.

Heppell said the marketing board urged federal Agriculture Minister Eugene Whelan to help finance B.C. producers trying to buy the plant.

"We told him time has run out," Heppell said. "Turkeys are starting to die in the Interior because of the heat."

The marketing board was told the $500,000 the B.C. producers were prepared to invest wasn't enough and Whelan refused to say when a decision on a purchase bid by the U.S. multi-national Cargill Grain Co. would be made.

Maplewood closed June 27 after federal and provincial support stopped. The plant originally shut down in April when the federal Foreign Investment Review Agency — with B.C. government backing — rejected a Cargill purchase proposal.

B.C. Agriculture Minister Jim Hewitt later changed his government's stand when a Canadian buyer could not be found. FIRA approved the sale to Cargill, but Whelan turned it down, saying Ottawa was trying to find a buyer.

Meanwhile, Peter Hayward, Cargill executive supervisor, said the firm hasn't been told of Ottawa's plans for Maplewood which employs 135 people.

Effigy draws libel suit

VANCOUVER (CP) — A life-sized effigy of a retired policeman hanging from a gallows in his neighbor's front yard has led to an unusual libel suit.

In a writ filed Wednesday in B.C. Supreme Court, ex-policeman Angus Cyril Macdonald seeks damages from contractor Antonio Castellani.

Madonald also wants an injunction requiring Castellani to remove his effigy.

The suit says the effigy has been erected within a few inches of Macdonald's home, and facing the home.

Apprentice, 51, wins rights case

VANCOUVER (CP) — A Port Coquitlam tugboat skipper has won an age discrimination case against Pacific Pilotage Authority for denying him an apprenticeship.

Kenneth Arnison, 51, was removed from the top of a priority list for apprentice pilots when he reached his 50th birthday in November, 1978. Arnison had spent seven years trying to become a Fraser River pilot.

A Canadian Human Rights Commission tribunal ruled Wednesday that Arnison's name be returned to the top of the list.

Lawson returned

VANCOUVER (CP) — Seantor Ed Lawson was appointed Wednesday to another four-year term as director of the 90,000-member Canadian Conference of Teamsters.

Lawson's appointment was announced at the Canadian wing's second biennial conference.

Lawson also is an international vice-president of the 2.3-million-member union and president of the B.C. and Yukon joint council of Teamsters.

It's high praise indeed when 97 out of 100 owners say they'd buy another Mazda 626.

It's true. The December '79 issue of Popular Mechanics reported that a nationwide U.S. survey, based on 2,290,608 owner-driven miles, found 97% of Mazda 626 owners would buy another. High praise indeed. We think we know why:

Performance. The 626 is probably the finest aerodynamically designed car in its class. Its performance capabilities could be favourably compared to BMW. Under the hood of that beautiful body is a 2000cc overhead cam piston engine that not only delivers an excellent thrust of power which is common with luxury cars, but also delivers excellent fuel economy which is not so common with many luxury cars. Transport Canada's comparative fuel consumption rating for the 626 5-speed is 8.4 litres/100 km (54 km/gal).*

Durability. The 626 was built to eat up the road not vice versa. That's because extensive rust-fighting measures were taken. There's plastic separating the vulnerable metal-to-metal contact areas, electrocoated paint application on body parts, plastic inner front fender liners, a chip protective vinyl coating on the rocker panel and anti-corrosive oil sprayed inside key areas.

To prove how well a 626 is expected to stand up, Mazda stands behind a 3-year anti-perforation warranty.** All in all, you get the kind of durability you'd expect in a Volvo.

Engineering. The combination of MacPherson strut suspension in the front and a 5-link suspension in the rear plus front and rear stabilizer bars gives the 626 the ride of an expensive European car. And the cornering of a sportscar. Handling is superb because the 626's steering system is patterned after the Mazda RX-7. You could measure the engineering characteristics with those of Mercedes. And the luxury standard features on the 626 are usually anything but standard.

Like orthopedically contoured reclining front bucket seats with a lumbar support and height adjustment in the driver's seat. Versatile split rear seats where either or both seats fold down for more trunk space. Plus velour interior. AM/FM stereo. Electric clock. Electric trunk release. 5-speed transmission. Rear window defroster. Styled steel wheels. Tinted glass. Map pockets. And more.

Affordability. While the 626 can be compared to the fine European luxury cars, you'll be delighted to find it's priced in the same league as the Honda Accord.

The Mazda 626 – a car with luxury appointments, coupled with superb performance at an affordable price. See the 626 at your Mazda dealer now.

The affordable Mazda 626.

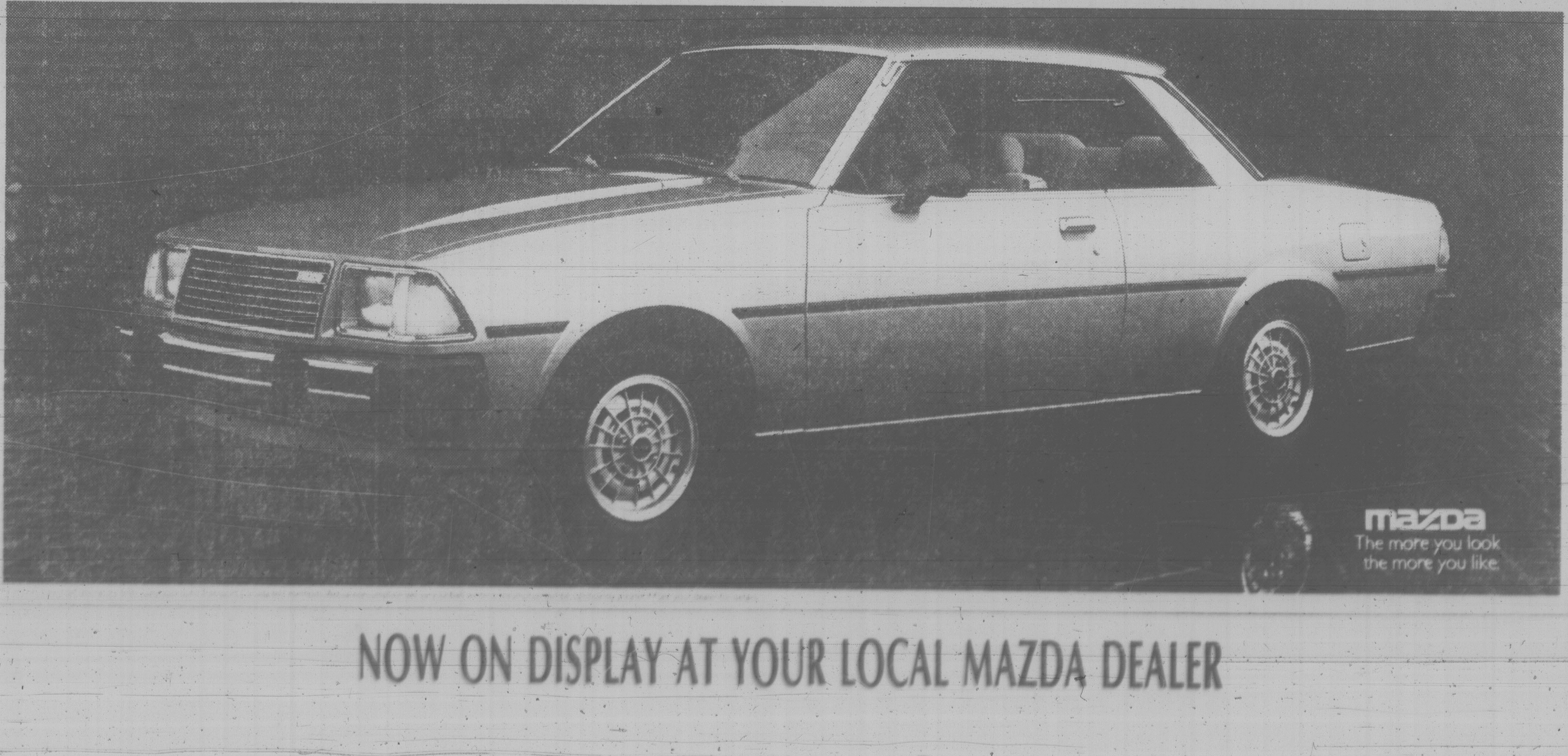

mazda
The more you look
the more you like.

NOW ON DISPLAY AT YOUR LOCAL MAZDA DEALER

Victoria Times

ESTABLISHED IN 1884

COLIN D. McCULLOUGH, Publisher
GORDON R. BELL, Managing Editor
BARBARA McLINTOCK, Editorial Page Editor

Published by Victoria Times, Canadian Newspapers Company Limited, 2621 Douglas Street, Victoria V8W 2N4 Tel.: 382-3131

THURSDAY, JULY 31, 1980

A new Canadian fishery?

The United Fishermen and Allied Workers Union may be acting with undue haste in rejecting the "proposed package" worked out between Canada and the U.S. in an effort to settle the albacore tuna dispute.

Although details of the proposal are still sketchy, a key element is that Canadian tuna fishermen would be allowed to land their catch at U.S. ports in return for Canadian authorities allowing U.S. tuna fishermen access to our waters.

A spokesman for the UFAWU says the U.S. fishermen are getting a much better deal, mainly because Canadian fishermen have little interest in tuna. He insists that in return for granting U.S. fishermen access to Canadian waters, our fishermen should receive concessions from the Americans on salmon and herring.

The United States has stubbornly refused to trade off tuna for other species, insisting that any deal struck must deal only with tuna. But the package U.S. negotiators now have placed on the bargaining table should not be rejected out of hand.

One of the major disincentives to Canadians interested in fishing for the highly migratory tuna has been the distances these fish roam. Under U.S. law, Canadians can fish tuna in U.S. territorial waters, but they have been unable to unload fish or take on fuel at U.S. ports. In these circumstances it is uneconomic for small vessels to travel from as far away as California to B.C. to unload and fuel.

Tuna, which virtually circle the Pacific on their migratory routes, spend much more time in U.S. coastal waters than in Canadian. Past patterns indicate that tuna venture as far north as Canadian waters only once every two years, and when they do arrive, it's only for three to five weeks.

A combination of the migratory patterns and lack of access to U.S. ports has kept the Canadian tuna fishery small.

However, many west coast fishermen are now in a position where they might welcome the option of participating in another fishery. Lucrative salmon and herring stocks have been declining. This year fishermen have faced unprecedented restrictions to preserve the spawning runs. Also, there are halibut fishermen and boats, displaced from Alaskan waters last year, whose catch potential has been severely cut back. Salmon trollers and halibut boats can be used for tuna fishing.

In the long run, the proposed agreement might benefit our fishermen more than their southern neighbors. At the very least, it seems a better alternative than leaving boats tied to Canadian wharfs while waiting for salmon and herring stocks to rejuvenate.

Timmy, the tug-of-war

The furore surrounding *Timmy, the West Coast Tug* might cause a stranger to think the book is another *Catcher in the Rye* or even *Fanny Hill*.

Is it sexist? Do the illustrations connote violence? Is it suitable for a textbook for Grade 3 and 4 students?

The author of the book, Jeremy Moray, is most unhappy with the B.C. education ministry's decision to reject *Timmy* as possible textbook material. This isn't at all surprising; he stood to increase his profits on the book substantially if some 40,000 copies of it were purchased for textbook use. Now he has guaranteed school sales of only 1,200 copies — one for each elementary school library in B.C.

Moray has complained about some of the more minor criticisms the ministry experts made of the book. One, listed in a written report, is the suggestion that an illustration is sexist. Others, apparently made only verbally at a meeting between Moray and committee members, include the suggestion that illustrations of a boy with a slingshot connote violence.

The ministry may have weakened its case by including these rather unlikely objections, but that doesn't change its basic complaint: although the idea of a West Coast-based book is exciting and the illustrations are basically excellent, *Timmy* isn't suitable as a textbook for Grade 3 and 4 students because it isn't appropriately written.

The experts pointed out that because of the amount of type on each page, the length of many sentences, and the abundance of difficult person and place names, the book would be hard reading for the average Grade 3 or 4 student.

These criticisms make sense. The education ministry should not spend taxpayers' dollars on a book that will produce such problems if used as a textbook.

WALTER STEWART

Mirror images need help

Trudeau and Lougheed, both stubborn, slippery and masters of PR.

OTTAWA — One reason the Ottawa-Alberta energy deal has gone sour is that there are real differences between the interested parties.

But another reason is that the men sitting down to hammer out an arrangement are two of the worst negotiators ever to trod the planet. There hasn't been a stiffer-necked duo than Prime Minister Pierre Elliott Trudeau and Alberta Premier Edgar Peter Lougheed since Montague and Capulet exchanged views on Romeo and Juliet, and wound up saying it with swords.

What is more, the pair are alike in so many ways that neither is able to browbeat the other into accepting anything less than an advantageous deal.

Trudeau and Lougheed are both lawyers, both egotists, both stubborn, both used to command and unused to opposition, both inclined to confrontation politics and both masters of the public relations that are the essence of this kind of game.

Similar heritage

They come from similar, and wealthy, backgrounds. Privileged is the word that springs to mind.

Lougheed's grandfather, Sir James Alexander Lougheed, was a lawyer, politician, senator, federal cabinet minister and very rich. He had a town and a mountain named after him. His son, Edgar, tended to lay back on the oars, and didn't have anything named after him except one offspring, Edgar Peter (who is not proud of this parent, and calls himself "E. Peter"). It was the premier's mother, the late Edna Bauld, a notable poker player and Life Master in bridge, who formed the feisty politician. Lougheed once told me, "She was the one who gave me goals and objectives." And he has a passel of goals and objectives.

A story from Lougheed's college days gives some idea of how the man goes about things. As president of Delta Upsilon fraterniy, one of his chores was to introduce fraternity members and their dates at the annual dance, to name 200 couples as they sat in the ballroom. It was a game to see how many mistakes the fraternity president made each year; every proper introduction was saluted with a cheer, every mistake with a chorus of groans. Nobody ever got a perfect score, of course. Until Lougheed. He poured over the invitations and memorized the list and, on the big night, rhymed them off without error or hesitation.

A determined man

Trudeau, like Lougheed, was born into wealth and shaped by a strong-willed mother. After lifting the morning porridge with a silver spoon in the family home on McCullough Ave. in the Montreal borough of Outremount, he was chauffeured to school each day.

His father, Charles-Emile Trudeau, also a lawyer, made a fortune in Montreal real estate after selling a string of gas stations to Imperial Oil. Charles-Emile died when Trudeau was only 15, and the dominant influence in his life became his mother, the late Grace Elliott.

Living myths

Trudeau, like Lougheed, was a gifted athlete, outstanding scholar, and highly-organized man driven by a sense of duty and — no less importantly — by a competitive instinct that starts as an itch and ends as an obsession. Neither man can stand to lose; and when two men who can't stand to lose get to quarrelling over a stick of dynamite, there is no need to ask what the outcome will be — just stand back and wait for the bang.

I once asked Lougheed whether he admired Trudeau more than Conservative leader Joe Clark, but he said to answer would be embarrassing, and when I said that meant he didn't particularly like Clark, he replied, "Trudeau has many of the qualities I admire in a politician."

He was kissing a mirror.

Today, he is not so high on the prime minister, whom he regards as unduly rigid and slow to learn. "He is still saying the same things he said nine years ago."

Which is true. But, of course, Lougheed is saying substantially what he was saying nine years ago, too, which is substantially, "Alberta, Oui, Ottawa, Non."

One final, and important, shared characteristic: Both men are masters of public relations and, in particular, of television. Lougheed's premiership was built, in large measure, on a single, 20-minute film, "From Prospect to Premier" (Prospect was the Calgary street he was brought up on. Get it?), which ran almost incessantly throughout his winning 1971 campaign.

It was a PR triumph. So was the fact that he was constantly referred to as a former star with the Edmonton Eskimo football team, when in fact the CFL record books show that his contribution consisted of two runbacks, for a total of eight yards.

He is beginning to believe his own mythology, just as Trudeau now seems to believe that whopper about the time he threw snowballs at Lenin's statue in Moscow — in the middle of April — and that other dandy about rowing to Cuba one sunny day.

They are intelligent men, both of them; they are men of great charm and charisma, with strong motivations and lofty intentions. They are also stubborn as a pair of mules and slippery as a brace of eels, and anyone who expects them to sort out the energy mess without a lot of outside help hasn't been paying attention.

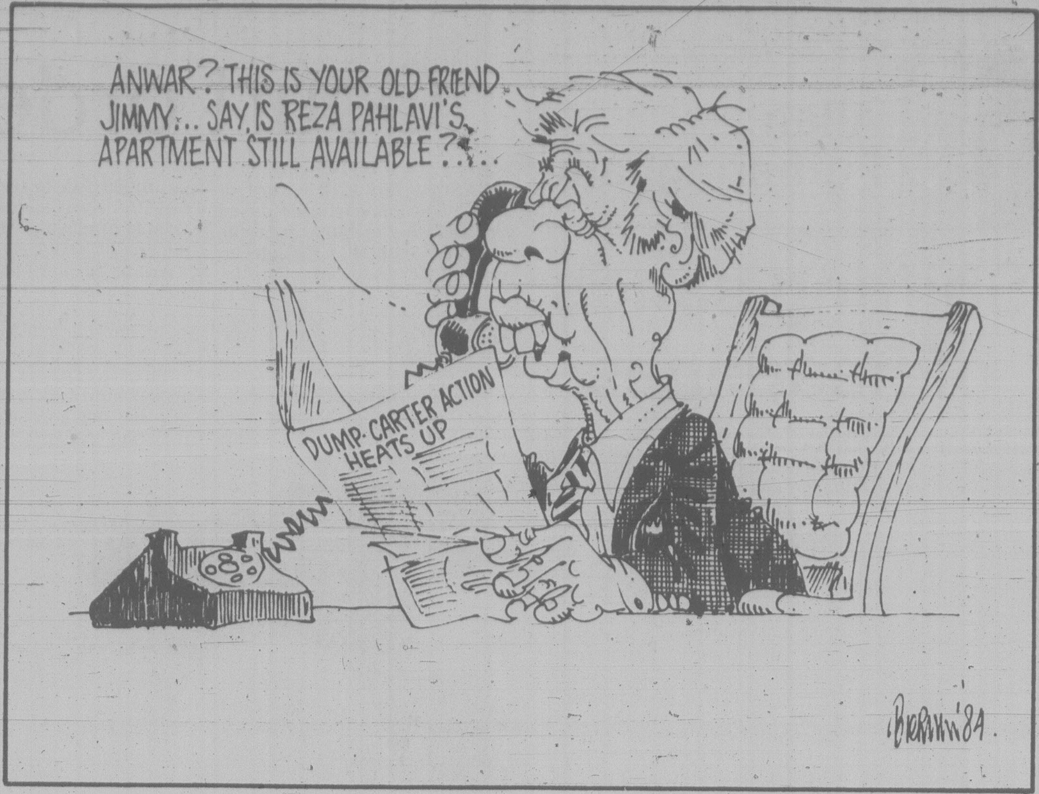

ANWAR? THIS IS YOUR OLD FRIEND JIMMY... SAY, IS REZA PAHLAVI'S APARTMENT STILL AVAILABLE?...
DUMP-CARTER ACTION HEATS UP

JAMES RESTON

Carter's puzzling strategy

WASHINGTON — There are practical and moral reasons why President Carter, who prides himself on being a practical and moral man, should welcome instead of opposing an "open" or free-voting Democratic presidential convention.

The practical reason is that he can't unify his party without an "open" convention, and he's not likely to beat Ronald Reagan if he rejects it. For while Carter has the votes to overwhelm and even humiliate his Democratic opponents and doubters in August, he will need them in November. And in his present mood, he could easily win the nomination in New York, divide the Democratic Party and lose the general election.

Division risk

There is another practical reason for Carter to risk a free vote by the delegates in Madison Square Garden. The risk is not all that risky. The delegates are even more divided about Sen. Kennedy or Sen. Jackson than they are about Carter. If they put Vice President Mondale or Secretary of State Muskie in nomination in opposition to the president, both would undoubtedly and immediately mount the platform and refuse to run.

The risk to Carter in the convention, therefore, is really not defeat but division. By rejecting him, the Democratic delegates would be confirming Reagan's main argument: that not only Carter but the whole Democratic Party had failed, and should not only be tossed out of the White House but out of the leadership of the House and Senate as well.

The moral or philosophical argument for an "open" convention is in many ways even more compelling. The Carter people argue that the president ran against Kennedy in the primaries and the caucuses and beat him soundly, fair and square. He did so in accordance with the rules, they say, got enough votes by the will of the people to assure his renomination, and that his opponents, having lost, are now trying to change the rules at the end of the game, and play tennis with the net down.

This is an effective technical and legalistic argument, but it leaves out of account the facts and the atmosphere in which the president gained his votes and victories in the primaries and caucuses.

The president didn't really "run" in the primaries at all. He stayed in the White House. He didn't run against Kennedy, but against the Ayatollah Khomeini in Iran. His argument was that he was struggling for the honor of the nation and that a vote for Kennedy or anybody else was a vote against the president's efforts to liberate the hostages. It was obviously a persuasive argument at that time.

This is not to imply that Carter was insincere in concentrating on the release of the hostages, but his appeal to patriotism did undoubtedly persuade a lot of voters that they should vote for the president rather than voting against him when he was in trouble in Iran and Afghanistan.

On the president's own testimony, the world has changed since this presidential election began many months ago. During the last year or year and a half, Carter has changed his own mind about how to deal with the Soviets, and what to do about the inflation and unemployment within our own country, among many other problems.

He does not want to be held to the judgments or decisions he made last year, or even last spring. He argues in his own behalf that as the facts change, he must be free to change his mind and his votes about what is best for the nation.

That is also precisely what many of the members of his own party are now saying when they ask for an "open" convention in Madison Square Garden. No doubt many of them are trying to get rid of Carter for selfish reasons because they have been watching the popularity polls and think he's a "loser," but many more are insisting that it's not quite fair for Carter to change his policies in a changing world, and still demand that they vote for him in August as they did in the spring.

There is another reason why Jimmy Carter may have to think in the next few days about an "open" convention. He must know that, even among the people who wish him well, there is a feeling of doubt and disappointment about his performance.

He is, as Zbigniew Brzezinski once observed, part engineer and part moralist. And the engineer in him is now adding up the votes and the delegates in the New York Democratic convention, and concentrating on his nomination, regardless of its effect on the November election.

What is lacking in Carter's mind seems to be an understanding of why he was elected in the first place. He came to Washington proclaiming the moral order, crying for understanding, generosity and peace after a generation of division and violence, and condemning all calculating politicians, and legalistic contrivances.

Narrow vision

He calculated himself — every delegation in New York, every vote, every rule, down to the last comma. His people are not worried that he will be defeated in Madison Square Garden, but that the fight over an open convention may dominate the proceedings during prime television time.

They are concentrating, not for the first time, on the short-run and not on the long-run — in this case on winning the nomination even if they bloody the opposition, rather than on uniting the party for the battle against Reagan in the fall.

It is a puzzling strategy, and the final irony of it is that Carter is insisting on votes collected during the hostage crisis in Iran that he exaggerated and then mismanaged, and even now is forgetting what he has often preached: that sometimes you have to risk throwing away your soul to save it. And that always you must be fair, as he has said so many times, and "open."

---

letters

Out of context

Your June 26 article "Anger mounts over falling tourist revenue" by your reporter was offered to the public in biased manner.

The reporter survey technique was one of both asking questions and putting answers in one's mouth.

I feel that my comments to your reporter were presented completely out of context. — Mike Andruff, Manager, Craigflower Motel, 101 Island Highway.

Skill shortages

Your editorial of July 12, refers to the recent apprenticeship subsidy program developed by the Ministry of Labor. You devote almost half of that editorial to discussing a supposed lack of incentive among working people to become skilled tradespeople. In posing the problem, you have come up with an answer but have walked right by it.

You refer to apprentice wages being lower than those paid to unskilled labor. That may be so in non-union shops where the legislated minimums are in effect, but is not the case in the vast majority of union shops where, while apprenticeship rates may be lower than those for skilled tradespeople, they are still in excess of standard base rates. The answer to the disincentive effect of low wages is obvious: pay higher wages or subsidize lost wages to the employee. Creating "an elite corps of skilled workers and other highly trained professionals" doesn't do anything to put bread on the table, or address other economic problems faced by apprentices.

I think that in any case, you are severely overstating that problem. Increased job security for the skilled tradesperson more than compensates for any lack of differential in the wage structure. Many of our affiliates have for years been trying to get their employers to create more apprenticeship positions because of the pressure from their own members. That doesn't sound like much of a disincentive to me.

The problem of skill shortages that we are facing must be tackled in a long-term sense. We are living in an age when technology is being implemented in the workplace at an ever-inceasing pace. This implies a constant need for upgrading and retraining programs, programs that will provide training for those already in the workforce. The traditional entry into construction trades may be from the public school system, but into new high-technology jobs it is often from the existing workforce. We can't concentrate on training young people and the unemployed to the exclusion of those already in the workforce. — Dave MacIntyre, Secretary-Treasurer, B.C. Federation of Labor.

Tram information

I was very interested in your article by Norman Gidney on July 7 on the metro transit. As I have only lived here since last September, I would like to have more information on the tramways here and in Vancouver (and buses). I would like to exchange books with anyone who is interested. I have some interesting ones from England. — W. H. Vining, 305-853 Selkirk Avenue.

Swimming passes

By using a most primitive method of sewage disposal, we have at last succeeded in fouling practically every inch of the shoreline around Greater Victoria, endangering the health of all those who come into contact with waterborn or windblown fecal coliform.

It doesn't seem fair that parents, robbed of the pleasure of free family outings to the nearest beach, now have to continually pay for their children's swimming fees, perhaps bus fare too, or drive them many miles to a clean beach.

If a sewage treatment plant is ever started and taxes rise, Victoria City Council and the other municipal councils in the Greater Victoria area should seriously consider issuing free swimming passes to their indoor swimming pools to all children under 16, until the beaches around us are clean and safe for free family fun. — Ruby A. Pearson, 2085 Avondale Road.

The Yosemite

I am doing research on the one-time California sidewheel steamboat Yosemite, which operated between Victoria and Vancouver for the Canadian Pacific Navigation Co. and later the CP Railway in the latter part of the 19th century and early 20th century as a predecessor to the Princess liners. I would appreciate correspondence from anyone who might remember the interior of this vessel. P.O. Box 1161, Pico Rivera, Calif 90660. — Richard E. Brown, Pico Rivera, Calif.

Blaming the victims again

By SIDNEY LENS
The Progressive

A long article in a recent issue of *Time* magazine addressed the provocative question, "Is Capitalism Working?" *Time's* answer was an unsurprising "Of course, but . . ." The piece conceded that "in an age of economic anxiety (there are) real and rising concerns about whether free enterprise can surmount the problems of inflation, energy, and productive . . . ." And who's to blame for that state of affairs? Why, we are.

We — you and I, all of us — haven't been working as hard as we should, *Time* suggested; our standard of living is in decline because our productivity is decreasing. We face an "energy scarcity" because we — you and I again — have crippled the oil corporations with regulations that make it impossible for them to thrive under the benign laws of supply and demand. Worst of all, we — yes, you and I — have fueled double-digit inflation by indulging ourselves in luxury goods.

Inflation, *Time* explained, is partly attributable to government's "antibusiness hostility." But for the most part it stems from "the changing cultural atmosphere in Western nations. Societies that once held up temperance, frugality, and industry as ideals now increasingly cherish consumption, leisure, and even hedonism. The culture that formerly stressed tomorrow now emphasizes today. This instantly gratifying good life is easily available through instalment buying or 'plastic money' . . . "

It's all our fault, you see, that the economy is in such severe disarray: We've grown fat and lazy, lusting after consumer goods but unwilling to work hard for them. Instead, we look to government for more and more handouts. "Fifty years ago," *Time* mournfully observes, "government income-support payments to individuals were three per cent of the total amount of wages and salaries; last year they had swollen to about 20 per cent."

Attributing inflation to Americans' greed for consumer goods makes about as much sense as attributing darkness to the absence of light. The greed for consumer goods is confected by precisely such institutions as *Time*, which devotes most of its pages to hustling Kool cigarettes (because they have a "super smooth taste"), Bacardi rum (because "it tastes good"), and countless other items most of us wouldn't want if *Time* and other advertising media were not pushing them at us. The change in our cultural patterns is a symptom of our sick society, not the cause of the sickness — and, in any case, is only peripherally responsible for inflation.

The roots of inflation lie first in the arms race, which has drained $2.2 trillion from American resources since 1945. It should be obvious even to *Time* that if you add one worker who produces absolutely nothing — that is, who produces for the military — to every eight or ten workers who produce goods for consumption, prices must inevitably rise to compensate for the non-producer.

A second important cause of inflation is the system of "administered" prices set by collusion among the leading companies in each of our major industries in violation of the antitrust laws. Last April, for example, sales of American automobiles dropped by 42 per cent. Under the laws of supply and demand, auto prices should have fallen: instead, they were raised by an average of $500 per car.

But *Time* isn't interested in such elemental facts. Instead, it is playing an old game: Blaming the Victims.

Blaming the victims has been a favorite pastime of our power elites for about a century. It came into high vogue after 1882, when the British philosopher Herbert Spencer came to the United States to promote a theory later known as "Social Darwinism." At a time when conspicuous consumption (Mrs. William K. Vanderbilt lavished a quarter of a million dollars on a single party) went hand in hand with wretched misery, the robber barons and their scions felt a need to explain why they were entitled to marble mansions fitted with gold-plated plumbing while the workers were being denied an eight-hour day and a living wage. Spencer, who was honored and financed by such industrial titans as Andrew Carnegie, had a simple answer.

The poor were poor, he reasoned, because they were unfit. Poverty was nature's own way of "excreting . . . unhealthy, imbecile, slow, vacillating, faithless members" of society in order to make room for the "fit" who were duly entitled to the rewards of wealth. During the terrible depression of 1893, when three million workers — a huge number for that time — were jobless, Spencer's disciples were preaching that poverty and misery were "the decrees of a far-seeing benevolence," and urging that "nothing must come between a man and his sufferings — neither public assistance from the state nor private charity from individuals." Tenderness to the poor was to be eschewed and the gospel of egalitarianism sternly repudiated; if people died of hunger or tuberculosis, it was merely nature's law — whales eating minnows.

Social Darwinism is no longer expressed in such crass, brutal terms, and government does assume some obligations for the poor — welfare, workers' compensation, Medicare, Social Security — that would have appalled Herbert Spencer. But the handy device of blaming the victims rather than their exploiters — or the system — remains entrenched in the Establishment's rationale for its privileges.

Unwanted refugees

By STAN McDOWELL
The Globe and Mail

Let's, for once, bring the world back home to our own doors, for a look at an aspect of this country that most Canadians never see, the Canada that is glimpsed by the most vulnerable of would-be newcomers, those unfashionable refugees whose plight has not made a hit with public sentiment.

Generally, these are the victims of right-wing military dictatorships, typically in Latin America, and, in the cases of greatest hardship, in Chile and El Salvador. For it is against the refugees from just those Latin American countries where the need for escape is greatest that recent ministers of immigration, serving the convenience of their officials, have blocked the way with a visa requirement that can be difficult, dangerous or impossible to meet.

Canadian immigration policy and practice has on occasion been admirable and in many ways, no doubt, adequate. But its recent record of dealing with the victims of repression in Latin America has been shameful.

Awareness of conditions in countries such as Chile, El Salvador, Uruguay, Paraguay and Argentina is hardly widespread in Canada. Still less is burning concern for the victims of those conditions. That is part of the problem. Official callousness that would not have been tolerated, politically, against Hungarian freedom fighters in 1956, or Vietnamese boat people in 1979, gets a free kick at Latin Americans whose plight is no less cruel.

Political realities being what they are, the treatment given an applicant for immigrant or refugee status depends on the number and the political weight of his former countrymen already in this country. An immigrant community settled and substantial enough to swing a riding election or two has at least a modest power of scrutiny over official high-handedness. The minister has political fences to keep in repair.

But the Spanish-speaking community in Canada is small, scattered, divided in its origins among a dozen or more countries. Most of its members are relatively recent arrivals. Their collective political leverage is close to nil.

Neglect is not the worst of it. Those groups in Canada — lawyers, doctors, church workers — that do concern themselves with the victims of all the juntas of Central and South America can document appalling stories of their dealings and those of their clients with the Employment and Immigration Commission and the Immigration Appeal Board.

One applicant who had been tortured was told he had failed to prove that his torturers, who did not wear uniforms, had any link with the Chilean regime.

Another story of torture was dismissed as unbelievable because it involved a 15-year-old victim. An applicant from El Salvador was told that he could not be regarded as a refugee because the regime that tortured him was overthrown in October, 1979.

In fact, the Chilean political police always operate in plain clothes; and nobody but the police, in that police state, could kidnap and torture with impunity. A heavily documented Amnesty International report in late 1979 showed how widespread the torture of children is. And the repression in El Salvador didn't end after last October's cosmetic coup. It grew worse.

AXWORTHY . . . tough enough?

Pleas for refuge, in short, have been turned down on Canada's behalf out of plain, inexcusable ignorance.

And for all of this there is virtually no effective accountability. A new minister of immigration may try to get a grip on the bureaucratic machine. But the paper work is crushing. The law and regulations are a maze in which his political assistants can get lost.

The legend in Ottawa is that the new minister, Lloyd Axworthy, is unusually tough and shrewd and ambitious and would like to prove it by lifting the iniquitous visa barrier that his more pliable predecessors imposed.

Can Mr. Axworthy get the best of his bureaucracy before it gets the best of him? For the moment the question is open.

'Moonies' move in on fishermen

By WALLACE TURNER
New York Times

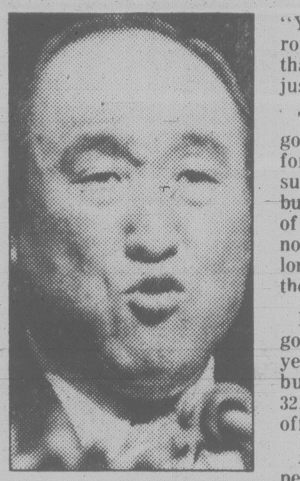

MOON
. . . church cannery

KODIAK, Alaska — The sun glitters on a harbor full of fishing boats where nets are being patched, varnish is being sanded and running gear repaired, and this fishing port appears purposeful and contented.

It is not. The place is tense. The shrimp boat owners are on strike, as are the salmon fishermen, because the price offered does not suit them.

The processors are disturbed by this and by the arrival of followers of the Rev. Sun Myung Moon who have opened the most modern fish-processing plant in town, at a cost of $3 million.

They fear is that when the strike ends, the fishermen will sell to the Moon group and the few cannery and processing plant workers will take jobs at their plant. If they do not, and if local fishermen refuse to sell to the newcomers, the processors are worried about the possibility that the Moon followers will bring in their own fleet and their own members as employees.

"We have no plan to bring in our own fleet," said Dave Rogers, one of the managers of International Seafoods Inc., the processing plant that was financed by Moon's Unification Church. According to Rogers, the plant's staff of 60 will be local labor. Ten of them "have religious affiliation"; that is, they belong to the Unification Church.

"The church is not here, the cannery is here," he added.

Rogers said the Unification Church money had come into the operation from its non-profit foundation, Unification Church International, which put money into a profit corporation, One Up Inc., which put money into the plant.

When the group arrived 18 months ago on this island 100 miles south of the Alaska Peninsula, there was a public outcry. The opposition was based on the church's reputation for rigid indoctrination of young converts, as well as on concern about competition in fishing.

"I feel that we are accepted as a company," Rogers said. "But there is sentiment against the church."

A fishing boat captain down on the harbor walkway said, "I don't think I'd want to sell to them at the same prices as everyone else. But if they paid more, they could have my fish."

The New England Fish Co. was the biggest processor around here until it went bankrupt last May. For this community of about 10,000 people, whose subsistence is based almost entirely on harvesting the riches of the North Pacific, the bankruptcy was the near realization of a nightmare.

Suppliers went unpaid; so did some fishermen who had already delivered their catches. They became creditors for thousands of dollars.

The fears eased after the bankruptcy court arranged for others to operate the New England Fish plants.

All is not well with the shrimp boat owners, however. They are in real distress, according to Al Burch, manager of Alaska Draggers Association, to which the 50 shrimp and bottom fishery boats in town belong.

"Some of these new boats, 150-footers, cost $1.5 million, and a lot of that is borrowed," Burch said. "You got a million borrowed at 12 per cent and that means $10,000 a month just in interest."

Then the big boats, which go considerable distances for shrimp and bottom fish such as flounder and sole, burn as much as 40 gallons of diesel fuel an hour. It now sells at 92 cents a gallon, more than three times the price seven years ago.

Last year the shrimpers got 22.5 cents a pound; this year they asked for 38 cents but have come down to 32.5. The processors have offered 26 cents.

Another worry for the people here is the Japanese influence. It was discovered five years ago that the Japanese had quietly gained control of about 80 per cent of the fish processing capacity here — by loans, by purchase of stock or by contract.

Last year, buyers for the Japanese fresh frozen market offered the fishermen $1.25 a pound for red salmon. But that market has faded, and the Japanese offer on red salmon was 40 cents this year. It was rejected.

Fish biologists who work for the state of Alaska are saying that this will be a year of huge salmon runs. The more fish caught, the less valuable. Salmon fishing in Alaskan waters is by limited-entry permit that specifies district and type of equipment. A fixed number of permits were sold in 1974, and some have become valuable.

There are 30 permits on Kodiak for fishing with beach seines, which are led into the water by boat and later swept back to the beach, and each is worth $10,000 or so. There are 162 permits for fixed gill nets, which trap fish that swim into them. The permits are worth $30,000 to $40,000. Finally, there are 380 purse seine permits that are operated off boats, of which the *Island Girl* is an example.

Steven Horn, who was born and reared on Kodiak Island, built the *Island Girl*, his second salmon seiner, for $160,000 in Seattle two years ago and thinks she would cost $200,000 today. And his purse seining permit is worth perhaps $75,000.

But as things stand now, the *Island Girl* lies idle while Horn waits for a price to be agreed upon.

"Fishing is sort of like farming," said Jeffrey R. Stephan, manager of the United Fishermen's Marketing Association. "Once in a while you do real well, and then you have a run of bad years. When you have a good crop, the price falls off."

The media convention

Russell Baker

NEW YORK — More than 12,000 members of the news tribe turned up in Detroit not long ago to cover a meeting of 2,000 Republicans. Think of it. Six news people for every Republican. A Republican who was there tells me he hadn't seen anything like it since the grasshopper plague descended on the Nebraska wheat crop.

A big story, you might say. Actually, no. There was hardly any story at all. Most of the 12,000 news people who showed up had written or broadcast weeks in advance that there would not be any story there, and after they got there most of them reported that, sure enough, they had been right all along: there wasn't any story there.

That did not stop them from hanging on for the best part of a week. Toward the end, Ronald Reagan, who had won the Republican presidential nomination a couple of months earlier, granted them a boon by announcing whom he wanted nominated for the vice-presidency. This made everybody feel that the week had not been completely pointless, although Reagan's announcement could have been gathered just as easily and a lot cheaper by a half-dozen copy boys picking up press releases at Reagan's publicity headquarters.

Being rational about these insensate media onsets, however, will get us no place. A logical mind confronted with 12,000 news people covering 2,000 Republicans might reason as follows: Six news people for every Republican means that a single Republican's 24-hour day can be covered most efficiently if each of the six works a four-hour shift. At the end of it, however, only one person will have been covered. To wit, the Republican. The waste and inefficiency — two things that gall Republicans especially — are appalling. The sensible alternative is to have each Republican cover six news people. This would give us six reports for the price of one instead of, as under the present system, one for the price of six.

I hear someone objecting that Republicans lack the professional savvy to cover the news people adequately. This argument is hollow, at least in the case of the Detroit meeting. In that affair, the only question the six news people had to ask their Republican was: Whom do you think Reagan will pick for vice-president?

It is surely not beyond the power of the densest Republican to walk up to six news people and ask, "Whom do you think Reagan will pick for vice-president?" In fact, it would make for more entertaining coverage, since the typical American would much rather see such celebrated giants as Walter Cronkite, John Chancellor and David Broder give their opinions of Reagan's state of mind than know what Mrs. Alma Gump, Republican, thinks about it.

* * *

But logic, to repeat, misses the point. After all, if logic had anything to do with it, the meeting would have never been held. Since Reagan had won the nomination several weeks earlier, the main reason for the meeting had been eliminated. Do 12,000 news people and 2,000 Republicans gather for a week to watch last year's World Series replayed on television?

If you ask news people why they flock in division strength to such affairs, they will hedge and give you the mountain climber's answer: Because it's there. Which overlooks the fact that it would not be there — at least as we now know it — if the news people did not attend en masse. And the Republicans, and Democrats, too, would be appalled if the news people attended in anything en less than masse.

Television's transformation of the news business into media has produced a union between media and politics, rather like one of those unhappy marriages in which couples who dislike each other have nevertheless become so tightly bonded that they are beyond divorce. Each has taken on too many characteristics of the other to be able to break the tie.

Politics, with its deadline-conscious statesmen and image-wise backroom manipulators, has become so like media that there is not a presidential candidate this year, scarcely a single senator and very few congressmen, governors or mayors who would not be perfectly at home as a guest host on "The Tonight Show."

The media people, press as well as television, detest the suggestion that they have become political powers capable of determining events. Yet their passion for finding significance in such inconsequential events as the Iowa caucus, the New Hampshire primary, the Maine straw vote and January's public-opinion polls reveals the politician's devotion to the transient, as does their lack of interest in relating the latest election results to anything more interesting than last month's unemployment figures or last year's Supreme Court opinions.

When the two of them, media and politicians, come together at these great festivals, they do not need to make news or have news to report. They are engaging in festival rites which implicitly celebrate the firmness and durability of the bonds that unite them, though sometimes unhappily.

New York Times

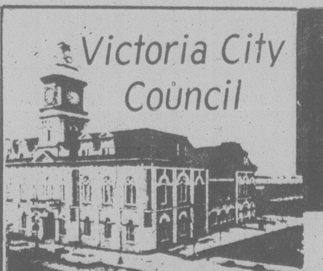

Victoria City Council

TONIGHT'S AGENDA

CITY HALL — THURSDAY, JULY 31, 1980 AT 7:30 P.M.

The following is a selection of items from the agenda.

Questions received from the public.

Public Hearings
1. Rezoning—Ashgrove and Fort Streets
2. Rezoning—800 Block Fisgard Street
3. Rezoning—737/739 Kings Road
4. Rezoning—1321 Pembroke Street

Communications
Advisory Planning Commission
North Park District Review
Rezoning—
3160-78 Carrol & 319 Burnside
Rezoning—
800 Block, Burdett Avenue
Rezoning—
205 Cook Street
Rezoning—
225 Dundas Street
Rezoning—
427 Belleville Street
Rezoning—
Queens/Dowler/Blanshard

Reports of Committees
Group "A"
Public Works, Energy Conservation and Emergency Measures (Alderman Blencoe)
Personnel Relations & Downtown Community Liaison (Alderman Brewin)
Downtown Economic Development
Cultural Development & Tourism (Alderman McKenzie)
Finance & Business Licensing (Alderman Carson)
Legal & Intergovernmental (Mayor Tindall)
Group "B"
Traffic & Highway Planning (Alderman Cooper)
Land Management & Housing Development (Alderman McElroy)
Parks & Recreational Facilities (Alderman Sinclair)
Land Use Planning & Zoning and Fire Prevention Services (Alderman Wright)

MOTIONS
Setting of public hearings
1. Rezoning of block bounded by Rendall, Simcoe, Oswego and St. James Streets)
2. Rezoning—317 Simcoe Street
3. Zoning Regulation Bylaw Amendment Bylaw (No. 2) (new CA-3-S zone)
4. Rezoning—Royal Olympic Hotel

Bylaws
For Adoption
"Zoning Regulation Bylaw Amendment Bylaw (No. 3)" (from public hearing July 23)
"Rezoning Bylaw (No. 124)" (from public hearing July 23)
"Rezoning Bylaw (No. 110)" (from today's public hearing)

"Rezoning Bylaw (No. 113)" (from today's public hearing)
"Rezoning Bylaw (No. 119)" (from today's public hearing)
"Rezoning Bylaw (No. 121)" (from today's public hearing)
"Sign Bylaw"
"Streets & Traffic Bylaw Amendment Bylaw (No. 7)"
"Heritage Commercial Properties Compensation Bylaw"
"Rezoning Notification Bylaw"
"Tax Sale Money Expenditure (Catherine Street Land Purchase) Bylaw"

Hearings
Mr. C. Ball—534 St. Charles Street

THE FOLLOWING MEETINGS WILL BE HELD DURING THE NEXT TWO WEEKS

Group "B"	August 5
Group "A"	August 7
Council	August 14

These selected Agenda items are published by City Council for your information. Full details of the Agenda are available from the Manager's Office, City Hall, 385-5711, local 206

TORONTO STOCK EXCHANGE TRADING

Distributed by CP

Toronto Stock Exchange—July 31

Complete tabulation of Thursday transactions. Quotations in cents unless marked $. z—Odd lot, xd—Ex-dividend, xr—Ex-rights, xw — Ex-warrants. Net change is from previous board-lot closing sale.

Stock	Sales	High	Low	Close	Net Ch'ge
A and B					
A.G.F.M	2200	$6	5¾	5⅞	−⅛
Abti Prce	45135	$20⅝	20⅜	20½	−¼
Abitbi 7½p	100	$40¾	40¾	40¾	−1¼
Acklands	200	$13⅝	13½	13½	
Adanac M	7200	375	365	370	−10
Afton Min	1050	$35¼	34⅞	35	+¼
Agnico E	9240	$15¼	14¾	15	
Agra Ind A	925	$5½	5⅜	5⅜	+⅛
Ahed C	1900	130	115	130	+19
Akaitcho	400	200	200	200	
Albany	21300	255	240	244	+4
Alt Energy	57666	$25⅛	23⅛	23⅝	+⅛
Alta Gas A	21020	$33¾	33⅛	33½	
Alta G E p	6500	$21¾	21½	21½	−½
Alta G 9.76	100	$26⅜	26⅜	26⅜	
Alta G 7.60	1000	$21¾	21½	21½	−¼
Alta G 6⅜	1900	$46⅞	46	46	−⅞
Alta G 6½	7105	$29¾	29⅛	29⅝	−⅛
Alta Nat	3765	$25½	25	25	+1
Alcan	37752	$37½	36⅝	37½	+½
Algo Cent	100	$25¾	25¾	25¾	
Algoma St	2077	$36⅜	36	36¼	
AStel p	2400	$25¼	25	25	
Allarco Dv	40	$138	138	138	+3
Alum 3rd p	100	$25½	25½	25½	
Am Larder	39500	85	80	80	−5
Am Eagle	2700	$5⅞	5⅝	5⅝	−¼
Am Leduc	3500	89	87	87	−1
Andres W A	500	$10⅝	10¼	10⅝	+⅛
Andres W B	300	$10¾	10¾	10¾	−¼
Ang Am 6¼	z40	$59½	59½	59½	
Ang CT 265	100	$27¾	27¾	27¾	+¼
Ang CT 290	100	$29¼	29¼	29¼	−1
Ang D Gld	10575	405	400	400	−5
Aquitaine	29655	$66½	65¼	66½	
Arbor C	15600	375	340	340	+15
Argosy	1500	55	55	55	−2
Asamera	22150	$24⅛	23½	23½	−⅞
Atco A	15857	$27	26⅞	27	
Atl C Cop	300	95	95	95	−6
Atlas Yk	10500	82	78	80	−2
BBC M p	100	$24	24	24	
BC Sugar A	2300	$39½	39	39	−½
BC Sugar P	3000	$12¾	12¾	12¾	
BP Can	30063	$47	46	46½	−½
BCRIC	51005	$6⅝	6½	6½	−⅛
BC Phone	2433	$17½	17⅜	17⅜	−⅛
BCPh 1956	100	$53	53	53	−2
BCPh 5.15	250	$59	57	57	−2
BCPh 5¾ p	100	$60	60	60	
BCPh 6 pr	z10	$64½	64½	64½	
BCPh 6.80	z120	$17¾	17¾	17¾	
BCP 7.04 p	800	$18⅞	18¾	18¾	−⅝
Broul Reef	36200	204	190	196	−4
Brunswk	6230	$14¼	13⅞	13⅞	
Budd Can	2220	$7	7	7	
C					
CAE	9320	$22	21½	21⅞	+¾

Stock	Sales	High	Low	Close	Net Ch'ge
CCL Ind	13800	$6¾	6½	6½	−¼
CIL	8988	$27½	26¾	27½	+1
CIL pr	100	$42	42	42	+1
CME Res	10700	310	300	300	
Cad Frv	6126	$25	24⅝	24¾	−¼
Cad Frv A	2576	$8¼	8	8	
Cal Pow A	13651	$19⅛	18⅞	19	−⅛
Cal P 4 p	z16	$48½	48½	48½	
Cal P 4½ p	z14	$54½	54½	54½	
Cal P 7½ p	100	$91	91	91	
Cal P 9.75	35	$100	100	100	
Cal P 2.36	140	$26¾	26¾	26¾	+¼
Cal P 8¾	z10	$97½	97½	97½	
Calvert	15400	300	300	300	−5
Camflo	14340	$30½	29¾	30	−⅝
Camp RL	10275	$65½	64⅛	65½	
Can Cem	1960	$12⅞	12¾	12¾	
C Cem 6½	z51	$13½	13½	13½	
CCem 2 p	1600	$14⅞	14⅝	14⅝	−⅛
CDC	6101	$13¼	12⅞	12⅞	−¼
CDC pr B	792	$145½	144	144	−1
C Nor West	9050	$25⅛	24⅞	25	−½
CanP Ent	25212	$24½	24⅛	24½	
C Packrs	200	$32⅞	32⅞	32⅞	
Can Perm	1125	$19⅜	19¼	19¼	−⅛
CPerm 6¾	402	$22⅝	22⅝	22⅝	
CPerm 8	z10	$22½	22½	22½	
C Safway p	z10	$85	85	85	
CS Pete	2700	$16½	16¼	16¼	−⅞
Can Trust	1166	$27	27	27	−¼
C Trust 7¼	650	$22¼	22¼	22¼	
C Tung	100	$30½	30½	30½	−¼
Cdn Arrow	3181	163	155	155	−20
CCablesy A	52550	$9⅝	9	9½	+½
CCablesy B	22900	$9⅜	9	9	+⅛
Cdn Cel	z30	$14¼	14¼	14¼	
CC Man X	500	$11¾	11¼	11¼	
C Curtis	5400	90	87	87	−3
C Formst	2500	$13	12⅝	12¾	+¼
C Found pr	z25	$10⅜	10⅜	10⅜	
CGE	350	$29	29	29	
CG Invest	75148	$22½	22½	22½	
CI Bk Com	30681	$27⅛	26¾	27	
C Lencour	2075	120	120	120	
C Manoir	z80	$5½	5½	5½	
C Marconi	5004	$20	20	20	−⅛
CNat R	34975	$21½	20⅜	20¾	−⅝
C Nat 8.50	150	$46⅛	46⅛	46⅛	−⅞
C Ocdental	20305	$15½	14¾	15½	+¼
C Ocdntl p	100	$25⅜	25⅜	25⅜	−⅛
CP Ltd	45120	$42⅜	41⅝	42	−½
CPL A p	525	$8½	8½	8½	
CPL 4 p	200	$7	7	7	
CPL UK p	100	$5⅛	5⅛	5⅛	−⅛
C Reserve	3200	$24½	23	23½	
Cdn Tire A	15288	$29⅞	29¾	29⅞	
C Uilties	600	$23½	23½	23½	
Con Fardy	1060	290	285	285	−5
C Durham	23500	265	255	257	−4
C Marben	3800	240	215	215	−25
C Morisn	2200	410	405	410	
Cons Pipe	300	$7¾	7¾	7¾	+¼
Cons Prof	9000	200	195	200	−5
C Rexspar	1353	61	61	61	−1
Consoltex	600	$7⅛	7⅛	7⅛	
Con Distrb	15910	$9¾	9⅝	9⅝	
Cont Group	z90	$27½	27½	27½	
Control F	100	315	315	315	
Conventrs	12300	$17⅜	16¾	16¾	−¾
Conwest A	2075	$5⅝	5½	5½	−¼

Stock	Sales	High	Low	Close	Net Ch'ge
Turbo Cl A	400	$26	26	26	−½
Turbo Cl B	4600	$26¾	26¼	26¼	−½
Turbo Pr	100	$18½	18½	18½	−½
Turbo 8¼	1950	$31¼	30½	30½	−¾
Turbo w	4600	$20¼	20¼	20¼	−¼
Ulster Pet	99817	$6⅝	6⅜	6½	
Un Carbid	300	$32	31½	32	+1½
UGas A	9506	$11⅞	11⅝	11¾	−¼
UGas 5½	100	$30¼	30¼	30	−¼
UGas 8¼	z15	$26⅛	26⅛	26⅛	
Union Oil	8200	$42	41	41	−1
Un Asbstos	4300	$6⅝	6⅛	6⅝	+⅛
U Cdn Shar	630	$20½	20½	20½	+½
U Canso	2000	$21⅞	21	21⅞	−¼
U Keno	5150	$46¾	44	45⅞	−⅞
Un Reef P	2000	95	95	95	
U Siscoe	5100	$20⅜	20	20⅜	+⅜
UWbn 6¼p	z20	$32	32	32	
UW OG	3900	380	380	380	
VGM Trsco	7000	$8⅛	8⅛	8⅛	−⅛
Verstl Cor	16450	$17¼	16⅝	16⅝	−⅝
Verstl wt 2	6700	$6¾	6⅜	6⅜	−⅜
Vestgron	700	$16¼	16¼	16¼	+¼
Vulcan Ind	1202	$22	21⅞	21⅞	+⅜
Waiax A	100	$20	20	20	
Walkr Cons	13730	$28⅛	27⅝	27⅝	−½
Wlkr Con 9	z10	$36⅜	36⅜	36⅜	
Wlk C 7½	11940	$27¾	27½	27⅝	
Wardair	9200	$7½	7⅛	7½	+⅜
Wrintn	8010	110	107	107	−3
Weldwod	837	$24⅞	24¾	24¾	−¼
Wstburne	1200	$33⅝	32¼	32½	−1¾
Wcoast Pt	8665	$26⅛	26	26	−¼
Wcoast T	4018	$13⅞	13¼	13⅜	−⅝
W Cost w	2478	485	475	475	
West Mine	5225	$19¾	19¼	19½	−¼
Westfield	z50	355	355	355	
Weston	2700	$27	26¼	26½	+¼
Wstn 6pr	150	$65½	65½	65½	
Wilanour	11902	$8	7½	7¾	+¼
Wilco	7600	94	90	90	−4
Willroy	6350	$10	9⅝	10	
Win-Eld	17000	70	60	65	−10
Windfall	11300	244	235	244	−1
Woodreef	39700	62	58	62	+4
Woodwd A	2048	$27¼	27¼	27¼	
Wr Harg	700	430	425	425	−15
Yk Bear	4450	$14¼	13½	13⅝	−½
Y Lambton	600	155	151	151	−4
Zellers A	1600	$11¼	11¼	11¼	+⅛
Trust Units					
BBC R un	1000	$13⅞	13¾	13¾	−⅛
BM-Rt un	1070	$9¼	9⅛	9¼	−⅛
C Perm un	100	$7½	7½	7½	
C Realty u	1700	$5	5	5	−⅛
TD Realty	4092	$24	24	24	

today's markets

Toronto

The Toronto stock market was down sharply in active mid-afternoon trading today.

Trading in shares of Pedlar Industrial Inc. resumed at the opening after a day-long halt and by 2 p.m. the stock was down 75 cents to 25 cents.

Pedlar announced at its annual meeting Wednesday that its receiver, Clarkson Co. Ltd. of Toronto, intends to sell its assets.

The Toronto Stock Exchange said trading in shares of Brinco Ltd. was halted at 11 a.m. pending an announcement. The stock last traded up ½ to $9¾.

Among industrials, Texaco Canada dropped 6½ to $122, Occidental Petroleum 2¾ to $28½, Cominco 2¾ to $60, Falconbridge Nickel 2 to $129 and Westburne International 1¾ to $32.

Canadian Cablesystems A rose ⅜ to 9⅜ and Bell Canada ⅛ to $19⅝.

Dome Mines fell 3 to $120, Giant Yellowknife 1⅛ to $24¾ and United Keno Hill ¾ to $4. Denison Mines gained ¼ to $49¼ and Kerr Addison ¼ to $17¾.

Ocelot Industries B lost 1¼ to $31¼, Numac Oil and Gas 1¼ to $34¾ and Francana Oil and Gas 1⅛ to $18¼. Albany Oil and Gas was up 10 cents to $2.50.

Vancouver

Prices were down in heavy trading today on the Vancouver Stock Exchange. Volume to 11 a.m. PDT was 3,383,440 shares.

Of the issues traded, 129 advanced, 168 declines and 200 were unchanged.

B.C. Resource Investment Corp. led the industrials and was unchanged at $6.50 on 18,705 shares. Renn Industries lost .05 at $1.85 on 6,000 shares, Canadian Javelin Ltd. was unchanged at $1.45 on 1,000 shares, Taro Industries was down .10 at $4.25 on 3,700 shares, Balco Industries lost $⅛ at $6.⅞ and Massey-Ferguson was unchanged at $8 ⅞.

On the resource and development board, Copper Lake Exploration was unchanged at $3.30 on 223,150 shares. Jubillee Exploration lost .06 to .83 on 134,111 shares, Artesian Petroleum was unchanged at $3.20 on 123,350 shares, Sunexco Energy gained .30 to $3.45 on 88,600 shares, Thunderwood Exploration lost .01 to $1.35 and Nuspar Resources was up .02 at .70.

Tandem Resources led curb traders, and was down .04 at .71 on 66,000 shares. MacKenzie Energy was up .03 at .84 on 40,000 shares, Zodiac Resources was up .20 at $2 on 33,800 shares, Cal Dynamics Energy gained .06 to $2.20 on 32,550 shares. Eldorado Minerals was up .03 at $1.35 and Double Eeagle Resources lost .30 to $4.65.

New York

Stock prices dropped sharply today, stalling a rally that had moved prices to their highest levels in three years. Chrysler Corp. reported it lost $536.1 million in the second quarter.

Chrysler's loss, which was larger than its first quarter loss, was in line with predictions. As expected, the government authorized another $300 million in loan guarantees for the automker. Chrysler slipped ⅛ to $7.

But many other stocks were sharply lower, including oil stocks that had been among the strongest in the rally.

Gulf fell 1⅜ to $39⅝ despite President Carter's decision to approve a company plan for a plant to turn coal into oil. Mobil was down 1⅜ to $73⅛. Exxon 1½ to $69⅛ and Phillips Petroleum 2⅛ to $40⅜.

The drop came despite more tentative signs the recession may be nearing an end. Those indications came from reports that residential building contracts rose in June for the first time in nine months, and that the volume of help wanted advertising rose that month for the first time since January. But many economists think the downturn will continue for at least several months.

London

The London stock market was little changed near the close of quiet trading today.

The *Financial Times* index rose 2.1 to 490.8.

Industrials were narrowly mixed.

Canadian stocks eased.

VANCOUVER

Complete tabulation of Wednesday transactions. Quotations in cents unless marked $. Net change is from previous close of same lot type.

Stock	Sales	High	Low	Close	Net Ch'ge
Resource and Development					
Aaron	6710	550	530	540	+15
Abella	6800	136	120	120	−15
Action	3000	140	137	140	
Agassiz	4000	184	180	184	+9
Aleta	9500	115	110	110	
Altex	2900	127	125	125	−5
Amca	11200	405	390	390	−10
Am Flrit	1034	500	490	495	
Am Pyd	9750	395	375	395	+5
Amflo	6200	400	375	375	
Anchor	6750	$10¼	10⅛	10¼	
Andex	12700	90	85	88	−3
Anglo Bo	4100	320	310	310	−10
Arcdia	21500	63	61	62	−2
Argo	1400	$8¼	8¼	8¼	
Argyll	1800	315	300	300	−20
Arizona	6200	660	640	660	+35
Ascot	17600	635	612	635	+22
Avino	3400	195	185	195	+5
Azure	3000	85	80	80	−5
Banner	20900	445	435	440	
Barrier	8500	84	81	81	−4
Bath N	11000	190	175	190	+10
Bimorl	1110	$22¼	21½	21½	−1⅜
Benson	23000	35	32	34	+2
Betina	11600	240	235	235	
Bianca	5900	265	251	251	−9
Bison	625	70	70	70	
Blk Dmd	3966	105	100	105	
Blkdme	4800	250	230	250	+25
B Giant	2000	102	100	100	−5
Blu sky	11131	$12⅜	12	12	−¼
Bky pr a	2275	$12⅜	12¼	12¼	−⅜
Brent	12800	$12	11	12	+1⅛
Brican	3900	350	345	345	
Cdr Res	18166	73	68	72	
C T Exp	9000	85	81	82	−3
BX Dev	42340	$10½	9	10½	+1¾
Caldnia	4600	435	425	435	+10
Cdn ponr	z40	425	425	425	
Canalta	26400	108	100	105	
Canbec	1000	135	135	135	−5
Carolin	600	$18⅝	18⅝	18⅝	−⅜
Casino	2000	55	55	55	
Celico R	1300	435	430	430	−10
Charltn	5500	60	58	59	
Chariot	3220	380	365	380	
Cheyen	900	290	290	290	

Stock	Sales	High	Low	Close	Net Ch'ge
Ice Stn	12300	140	135	140	+9
Intrcp	1600	215	215	215	
Int Balfr	3160	410	400	405	
Itl Brmc	52800	215	207	211	+1
Intl mak	1233	155	153	155	+2
IShasta	1600	140	140	140	
I Stndrd	9700	210	205	210	+3
Invx Res	7300	191	185	185	
Iona Svr	4700	340	330	340	+10
Jet Star	1000	230	228	228	−2
Joy Ind	14700	245	230	235	−5
Jubile	431767	105	78	89	+13
Kamad	7300	149	140	140	−7
Kndahr	6500	270	263	263	−2
Karin lk	2500	65	64	65	
Keith	16000	65	60	60	−4
Kelly	1200	150	150	150	−9
Kent E	3100	68	65	68	+3
Knobby	13200	310	280	310	+25
La Teko	2000	58	58	58	
Laco	3200	105	105	105	−5
Lansco	9495	71	69	70	−1
Laredo	3000	249	240	249	+9
Liberty	6710	330	320	325	+5
Lincoln	3250	$9¼	9	9¼	
Lion Mn	7700	165	160	160	−5
Lorcan	3750	430	425	425	−5
Lornex	250	$46½	46½	46½	+1
M M Prc	9500	75	72	72	−3
Macfie	15800	310	295	295	−5
Maclan	3200	140	140	140	
Mnchst	2625	60	55	60	−1
Mark V	7000	90	85	90	
Mvrick	2000	350	335	350	+15
May rlh	920	205	205	205	−5
Mconel	z200	63	63	63	
Meston	1800	600	585	585	+5
Mcg	34900	149	138	140	−2
Mid Mtn	10500	82	79	79	
Mid Nrt	500	50	50	50	
Molco	7800	$7	6¾	7	+⅛
Mngrm	1400	500	490	500	+10
Mt Grnd	2600	562	560	562	
Mosqto	4400	515	505	510	
Mtn Stat	10000	$10¼	10¼	10¼	
Mtneer	2000	45	42	42	
Mndee	2000	100	99	100	
Mutual	4000	90	90	90	
N Aston	1000	125	125	125	+9
N Cinch	2000	240	230	240	
Newcst	15500	165	156	156	−14
N Frontr	9700	475	460	470	
Newhk	4100	99	95	99	−1
N Minex	3300	277	260	260	−15
N Privtr	3100	50	48	48	−2

Stock	Sales	High	Low	Close	Net Ch'ge
Ark w	2000	41	41	41	
Ary w	31400	15	13	15	+1
Denr wt	34000	7	5	7	
Eld w	4200	21	20	21	+1
Gwr w	18000	20	18	20	+2
Hck w	1000	6	6	6	+1
Lkw w	18000	10	9	10	−1
Maymc	8000	16	15	16	
Phx w	5000	8	7	7	
Rld w	3000	7	7	7	
Spm w	8000	28	26½	26½	+½
Tagus w	5500	10	9½	10	+½
Weo w	5000	26	25	26	+3
Wra w	31000	10	8	8	−2

Vancouver 10:15

By The Canadian Press

Following are 10:15 a.m. PST prices on a selected list of stocks provided by the Vancouver Stock Exchange. Net change is from previous day's close.

Stock	Sales	High	Low	10:15	Ch'ge
Resource and Development					
Cop Lak	172500	350	310	340	
Artsian	112150	350	300	325	
Jubile	101111	94	85	85	−4
Sunxco	82600	360	320	340	+25
Thnrwd	72800	147	138	138	+2
Aia w	47000	80	60	80	
BX Dev	37200	$11	10	10	−½
Pen wsf	30640	250	241	245	+5
Mcg	29800	143	138	143	+3
Grnwd	29600	525	510	525	+20
INDUSTRIALS					
BCRIC	7445	655	650	655	+5
Renn In	4000	190	185	185	−5
Taro	3500	475	470	475	−10
Cdn Jvln	3000	145	145	145	
Balco	1700	[illegible]	[illegible]	[illegible]	[illegible]
Massey	1000	[illegible]	[illegible]	[illegible]	

Closing averages

TORONTO

Comp.	2,197.4	— 14.7
Metals	2,098.4	— 12.9
Golds	4,724.2	— 71.5
Oil, gas	4,928.1	— 82.2

Volume 6.8 million

NEW YORK

Indust.	935.32	— .85
Transpt.	312.00	— 2.46
Utilities	111.39	— .62
Comp.	338.97	— 1.94

Volume 54.7 million.

Dividends

Atlantic Richfield Co., 47.5 cents, Sept. 15, record Aug. 8.

Canadian Cellulose Co., eight cents, Sept. 22, record Sept. 5.

Dale-Ross Holdings Ltd., 18 cents, six per cent pfd. A, 15 cents, both payable Sept. 15, record Aug. 29.

Goodyear Canada Inc., 25 cents, Sept. 30, record Sept. 9; four per cent pfd., 50 cents, Oct. 31, record Oct. 10.

Great West Life Assurance Co. (The), $2.00, Aug. 29, record Aug. 13.

R. L. Crain Ltd., 23 cents, Sept. 30, record Sept. 12.

$ EXCHANGE

IN VICTORIA today purchase of U.S. funds in terms of Canadian dollars is 1.1570 for cash, 1.1575 for cheques and 1.1170 for coins. Selling rates are 1.1690 for cash and 1.1675 for cheques.

IN MONTREAL, the U.S. dollar in terms of Canadian funds at noon was down 43/100 at $1.1613. Pound sterling was down 3/10 at $2.7[illegible]

IN NEW YORK, the Canadian dollar was up 8/25 at $0.8611 and pound sterling was down 1/4 at $2.3435.

GOLD

LONDON (AP) — Closing gold prices Thursday in U.S. dollars a troy ounce: London 620.00; Paris 627.37; Frankfurt 618.98; Zurich 618.90; Hong Kong 615.89.

CRACKED GLASS REPLACED
ALLIED GLASS
Victoria 388-5108
"Anything in Glass"

WANTED
USED OFFICE FURNITURE
Please Call
Vince Ryan
386-1221
RYAN OFFICE FURNITURE
2105 Douglas St.

FAST VOLVO SERVICE
▶ Factory trained Technicians
▶ GENUINE VOLVO PARTS
EDWARD motors ltd.
3319 DOUGLAS • 384-1161
Across From ICBC

12% Guaranteed Investment Certificates

	Regular Certificates	Cashable Certificates
1 year	10 3/4%	10 1/4%
2 years	11 1/4%	10 1/4%
3 years	11 1/2%	10 1/2%
4 - 5 years	12%	10 1/2%
6 years	10 1/4%	9 3/4%
7 - 20 years	9 3/4%	9 1/4%

Above rates are for certificates where interest is paid annually. $1,000 minimum. Cashable certificates can be cashed at any time at reduced rates. Semi-annual and monthly interest is available at 1/4% less than the above rates. Monthly interest is reduced a further 1/4% on amounts less than $10,000.
All rates subject to change without notice.
Canada Trust
Member Canada Deposit Insurance Corporation
View at Broad
(Mon - Thurs 8:30 to 4:30, Fri to 6)

Options

Wednesday

Closing prices of all traded options. Sales unit is 100 shares. P denotes puts. (Trans-Canada options combine Montreal and Toronto exchange option trading):

Options	Vol	Int	Last	Close
Ab Prc Fb 20	115	867	$2	$20¾
Ab Prc Ag 17½	9	203	$3⅛	$20¾
Ab Prc Ag 20	14	1008	70	$20¾
Ab Prc Nv 17½	5	82	$3⅜	$20¾
Ab Prc Nv 20	25	792	165	$20¾
Ab Prc Nv 22½	22	503	50	$20¾
Alt GA Fb 32½	1	29	$3½	$33½
Alt GA Ag 30	2	247	$3¾	$33½
Alt GA Ag 32½	13	408	140	$33½
Alt GA Nv 25	5	40	$8¾	$33½
Alt GA Nv 27½	1	60	$6¼	$33½
Alt GA Nv 30	4	564	$4⅛	$33½
Alt GA Nv 35	23	819	150	$33½
Alcan Fb 27½	10	57	$11½	$37½
Alcan Fb 35	10	157	$4⅝	$37½
Alcan Fb 40	25	25	$2½	$37½
Alcan Ag 27½	1	15	$10⅜	$37½
Alcan Ag 30	9	199	$7¼	$37½
Alcan Ag 32½	22	227	$5	$37½
Alcan Ag 35	60	359	$2¼	$37½
Alcan Ag 35 p	3	46	50	$37½
Alca Ag 37½	11	380	80	$37½
Alcan Ag 37½p	7	29	90	$37½
Alcan Nv 30	10	383	$7⅝	$37½
Alcan Nv 30 p	25	78	35	$37½
Alcan Nv 32½	2	286	$5	$37½
Alcan Nv 35	42	527	$3¾	$37½
Alcan Nv 35 p	2	134	175	$37½
Alcan Nv 37½	28	147	$2½	$37½
Alcan Nv 40	47	54	125	$37½
Aqutin Sp 45	10	217	$22¾	$66½
Aqutin Sp 50	17	160	$18	$66½
Aqutin Sp 60	2	295	$9½	$66½
Aqutin Sp 60 p	3	15	150	$66½
Aqutin Sp 65	8	488	$6	$66½
Aqutin Sp 70	23	252	$3½	$66½
Aqutin Dc 65	2	185	$9⅝	$66½
Asama Ja 22½	2	135	$4¾	$24⅜
Asama Ja 25	15	160	$3	$24⅜
Asama Ap 22½	10	12	$5½	$24⅜
Asama Oc 20	1	80	$4¾	$24⅜
Asama Oc 22½	31	411	$3½	$24⅜
Asama Oc 25	55	920	195	$24⅜
Asama Oc 25 p	10	89	$2	$24⅜
Asama Oc 27½	4	423	90	$24⅜
Asama Oc 30	10	313	60	$24⅜
Asama Oc 32½p	3	43	$8⅜	$24⅜
Bell Can Fb 20	5	274	105	$19½
Bell Can Ag 20	10	1374	25	$19½
Bell Can Nv 20	5	963	65	$19½
Bell Can Nv 22½	5	867	20	$19½
Bell Can Nv 22½p	2	88	$2¾	$19½
Brscn A Fb 25	5	50	$5⅞	$28⅞
Brscn A Ag 22½	5	45	$6¾	$28⅞
Brscn A Nv 30	2	329	150	$28⅞
Brscn A Nv 32½	4	174	75	$28⅞
Bk Mtl Fb 25	16	224	$5⅜	$29¾
Bk Mtl Fb 27½	6	320	$3½	$29¾
Bk Mtl Fb 30	14	757	180	$29¾
Bk Mtl Ag 22⅛	5	17	$7¼	$29¾
Bk Mtl Ag 24⅝	18	118	$4¾	$29¾
Bk Mtl Ag 27⅛	24	224	$2½	$29¾
Bk Mtl Nv 22½	5	143	$7¼	$29¾
Bk Mtl Nv 25	25	313	$4⅞	$29¾
Bk Mtl Nv 27½	55	630	$2¾	$29¾
Bk Mtl Nv 30	25	1313	100	$29¾
Bk NS Sp 30	13	73	$2¾	$32½
Bk NS Sp 32½	6	17	50	$32½
Bk NS Dc 32½	2	32	140	$32½
BP Can Ja 50	6	41	$4¾	$47
BP Can Ap 50	5	5	$6⅛	$47
BP Can Oc 40	10	109	$9	$47
BP Can Oc 55	1	229	105	$47
Bow Val Ja 15	13	243	$12	$25½
Bow Val Ja 20	8	284	$8¼	$25½
Bow Val Ja 20 p	2	61	65	$25½
Bow Val Ja 22½	17	235	$6¼	$25½
Bow Val Ja 22½p	3	18	150	$25½
Bow Val Ja 25	5	359	$5	$25½
Bow Val Ja 27½	52	80	$3¼	$25½
Bow Val Ja 27½p	6	6	$3½	$25½
Bow Val Ap 22½	1014	1823	$7¼	$25½
Bow Val Ap 27½	3	52	$4¾	$25½
Bow Val Oc 15	29	797	$11	$25½
Bow Val Oc 16⅝	20	827	$10¼	$25½
Bow Val Oc 17½	6	167	$9½	$25½
Bow Val Oc 18⅜	15	535	$8⅝	$25½
Bow Val Oc 20	104	2271	$6½	$25½
Bow Val Oc 20 p	2	263	50	$25½
Bow Val Oc 21⅝	102	1047	$5¼	$25½
Bow Val Oc 22½	362	1631	$4½	$25½
Bow Val Oc 22½p	36	149	140	$25½
Bow Val Oc 25	415	2804	$3¼	$25½
Bow Val Oc 25 p	14	87	$2⅛	$25½
Bow Val Oc 27½	327	962	$2¼	$25½
Bow Val Oc 27½p	37	40	$3¼	$25½
CBth A Ja 15	5	52	$2¾	$17⅛
CBth A Ja 17½	13	10	125	$17⅛
CBth A Ap 12½	2	2	$4⅞	$17⅛
CBth A Ap 15	5	92	$3	$17⅛
CBth A Ap 17½	10	10	150	$17⅛
CBth A Oc 15	35	115	$2⅜	$17⅛
CBth A Oc 17½	8	357	65	$17⅛
CBth A Oc 20	10	254	20	$17⅛
C Im B Mr 27½	10	15	190	$27
C Im B Sp 25	20	73	$2⅛	$27
C Im B Dc 25	10	94	$2⅞	$27
CP Ltd Fb 35	20	20	$9	$42½
CP Ltd Fb 40	10	36	$4½	$42½
CP Ltd Fb 40 p	2	12	$2⅝	$42½
CP Ltd Ag 35	1	182	$7	$42½
CP Ltd Ag 40	231	566	$2¾	$42½
CP Ltd Ag 45	12	378	35	$42½
CP Ltd Nv 35	3	142	$8	$42½
CP Ltd Nv 40	14	423	$4	$42½
CP Ltd Nv 45	10	218	140	$42½
CP Ltd Nv 50	5	269	40	$42½
C Ti A Oc 30	1	26	150	$29⅞
Denis Ja 40	5	68	$12	$49
Denis Ja 45	10	114	$7½	$49
Denis Ja 50	10	34	$5	$49
Denis Oc 35	5	59	$14¼	$49
Denis Oc 40	25	161	$10	$49
Denis Oc 45	24	546	$6¼	$49
Denis Oc 45 p	6	21	150	$49
Denis Oc 50	43	549	$3½	$49
Denis Oc 50 p	6	9	$3¼	$49
Denis Oc 55	65	114	140	$49
Dom M Ja 110	1	35	$24¾	123
Dom M Ja 120	1	38	$19½	123
Dom M Ja 130	1	1	$13½	123
Dom M Ap120	11	28	$24	123
Dom M Ap130	2	2	$17¾	123
Dom M Oc 80	2	45	$48½	123
Dom M Oc 90	2	82	$39	123
Dom M Oc 95	1	40	$31	123
Dom M Oc 110	5	131	$17½	123
Dom M Oc 120	26	131	$13¼	123
Dom M Oc 130	10	30	$8¼	123
D Pete Ja 65	30	46	$30	$87
D Pete Ja 70	3	125	$26	$87
D Pete Ja 75 p	50	100	$3	$87
D Pete Ja 90	22	1161	$11¼	$87
D Pete Ja 90 p	3	23	$8⅛	$87
D Pete Ja 95	8	37	$9½	$87
D Pete Ap 80	40	47	$21¼	$87
D Pete Ap 80 p	14	6	$5¾	$87
D Pete Ap 85	2	4	$18½	$87
D Pete Ap 90	8	64	$16¾	$87
D Pete Ap 90 p	2	21	$9¼	$87
D Pete Ap 95	4	54	$13	$87
D Pete Oc 55	6	294	$38½	$87
D Pete Oc 70	31	694	$21	$87
D Pete Oc 75	7	947	$17	$87
D Pete Oc 80	136	1312	$12½	$87
D Pete Oc 80 p	7	164	$2½	$87
D Pete Oc 85	51	1979	$9⅝	$87
D Pete Oc 85 p	17	150	$4½	$87
D Pete Oc 90	99	1724	$7¼	$87
D Pete Oc 90 p	17	126	$6⅞	$87
D Pete Oc 95	106	734	$5	$87
DTex Dc 12½	10	133	$3	$15
DTex Dc 15	34	74	100	$15
CanP E Ag 20	56	283	$4½	$24½
CanP E Ag 22½	90	815	$2	$24½
CanP E Ag 25	45	436	50	$24½
CanP E Nv 17½	12	100	$7¼	$24½
CanP E Nv 20	3	105	$5½	$24½
CanP E Nv 20 p	3	51	65	$24½
CanP E Nv 22½	11	255	$3	$24½
CanP E Nv 25	34	403	160	$24½
Gulf C Fb 27½	2	117	$10¼	$33¾
Gulf C Fb 30	10	363	$8	$33¾
Gulf C Fb 32½	11	98	$6⅝	$33¾
Gulf C Fb 35	135	555	$5	$33¾
Gulf C Fb 35 p	10	15	$4	$33¾
Gulf C Ag 22	6	378	$12⅜	$33¾
Gulf C Ag 24	10	337	$10⅞	$33¾
Gulf C Ag 26	2	810	$8⅞	$33¾
Gulf C Ag 27½	10	126	$7⅛	$33¾
Gulf C Ag 28	546	1252	$6½	$33¾
Gulf C Ag 30	93	4058	$4	$33¾
Gulf C Ag 32	144	3335	$2½	$33¾
Gulf C Ag 32 p	12	348	50	$33¾
Gulf C Ag 34	150	3603	150	$33¾
Gulf C Ag 34 p	38	300	110	$33¾
Gulf C Ag 36	199	4435	65	$33¾
Gulf C Ag 36 p	7	126	$2¼	$33¾
Gulf C Ag 38	172	2911	25	$33¾
Gulf C Ag 38 p	1	26	$3¼	$33¾
Gulf C Nv 24	13	175	$11¾	$33¾
Gulf C Nv 27½p	5	119	65	$33¾
Gulf C Nv 28	6	942	$7⅞	$33¾
Gulf C Nv 30	31	1334	$6½	$33¾
Gulf C Nv 32	525	1487	$5	$33¾
Gulf C Nv 32 p	11	150	$2⅛	$33¾
Gulf C Nv 34	71	1919	$4	$33¾
Gulf C Nv 36	82	2938	$3⅛	$33¾
Gulf C Nv 36 p	6	80	$3⅝	$33¾
Gulf C Nv 38	73	3157	$2⅜	$33¾
Gulf C Nv 38 p	4	11	$5	$33¾
Gnstar Ja 40	5	5	$2⅛	$37½
Gnstar Oc 30	25	81	$8	$37½
Gnstar Oc 35	3	43	$4	$37½
Gnstar Oc 40	1	6	150	$37½
HB Mn Mr 32½	8	10	$2¼	$28¼
HB Mn Sp 25	5	129	$3½	$28¼
HB Mn Sp 27½	2	43	$2¼	$28¼
HB Mn Dc 27½	1	230	$3¾	$28¼
HBOG Fb 32½	1	120	$6¼	$34¾
HBOG Fb 35	1	18	$5	$34¾
HBOG Ag 32½	5	80	$2¾	$34¾
HBOG Ag 35	1	178	110	$34¾
HBOG Nv 32½	10	208	$4¾	$34¾
HBOG Nv 35	12	143	$3⅝	$34¾
Husky Ja 15	55	108	$5⅞	$19⅜
Husky Ja 17½	15	241	$4½	$19⅜
Husky Ja 20	116	297	$2¾	$19⅜
Husky Ap 20	1	91	$4	$19⅜
Husky Oc 14¼	75	406	$5½	$19⅜
Husky Oc 15	59	437	$4⅝	$19⅜
Husky Oc 17½	40	1432	$3	$19⅜
Husky Oc 20	398	1133	170	$19⅜
IAC Mr 12½	13	34	100	$11
IAC Dc 10	6	303	180	$11
IOil A Fb 40	1	174	$8¾	$45¼
IOil A Fb 45	14	269	$5¾	$45¼
IOil A Fb 45 p	2	27	$3⅝	$45¼
IOil A Fb 50	11	165	$3¼	$45¼
IOil A Ag 35	9	238	$10⅝	$45¼
IOil A Ag 39⅜	32	1589	$5½	$45¼
IOil A Ag 39⅜p	7	123	10	$45¼
IOil A Ag 44⅜	47	2229	140	$45¼
IOil A Ag 49⅜	53	2202	30	$45¼
IOil A Ag 54⅜	45	1014	1	$45¼
IOil A Nv 39⅜	1	774	$7½	$45¼
IOil A Nv 44⅜	107	1761	$4½	$45¼
IOil A Nv 44⅜p	1	41	$2⅝	$45¼
IOil A Nv 49⅜	94	1212	$2⅛	$45¼
IOil A Nv 54⅜	11	573	100	$45¼
Kaiser Ap 32½	2	10	$3¼	$31¾
Kaiser Oc 32½	3	69	190	$31¾
Kaiser Oc 35	14	190	125	$31¾
MB Ltd Fb 32½	15	14	$3¼	$32⅞
MB Ltd Ag 20	3	67	$12	$32⅞
MB Ltd Ag 27½	35	349	$5¼	$32⅞
MB Ltd Ag 30	52	437	$2⅝	$32⅞
MB Ltd Nv 25	5	47	$8	$32⅞
MB Ltd Nv 32½	2	283	$2¼	$32⅞
MB Ltd Nv 35	5	109	110	$32⅞
Moore Ag 35	1	229	100	$35⅝
Moore Nv 32½	11	100	$4⅛	$35⅝
Inco Fb 22½	10	478	$5	$26⅛
Inco Fb 25	30	204	$3¾	$26⅛
Inco Fb 27½	7	140	$2⅜	$26⅛
Inco Ag 22½	7	466	$3⅛	$26⅛
Inco Ag 25	35	1159	135	$26⅛
Inco Ag 25 p	19	212	25	$26⅛
Inco Ag 27½	272	1421	30	$26⅛
Inco Ag 30	11	1635	10	$26⅛
Inco Ag 30 p	3	115	$4½	$26⅛
Inco Ag 35	3	1539	5	$26⅛
Inco Ag 35 p	4	23	$9¾	$26⅛
Inco Nv 25	1	835	$2½	$26⅛
Inco Nv 25 p	5	72	125	$26⅛
Inco Nv 27½	73	1027	155	$26⅛
Inco Nv 30	16	824	80	$26⅛
Inco Nv 30 p	3	26	$4¼	$26⅛
Inco Nv 35 p	4	19	$9⅜	$26⅛
Inco Nv 40 p	2	18	$14½	
Nat Bk Ag 12½	12	235	125	$13⅞
Nat Bk Nv 15	12	18	30	$13⅞
Norcn Fb 40	5	30	175	$35¼
Norcn Ag 35	12	660	80	$35¼
Norcn Ag 40	50	537	10	$35¼
Norcn Nv 35	1	557	$2⅝	$35¼
Noran Fb 22½	2	331	$6⅛	$27¾
Noran Fb 27½	6	138	$3⅛	$27¾
Noran Ag 20	23	1103	$7⅝	$27¾
Noran Ag 22½	3	1834	$4⅝	$27¾
Noran Ag 25	25	1627	$2⅞	$27¾
Noran Ag 27½	51	1587	95	$27¾
Noran Nv 27½	41	1896	$2¼	$27¾
Noran Nv 27½p	2	29	$2	$27¾
Noran Nv 30	25	678	120	$27¾
Noran Nv 30 p	2	15	$3¾	$27¾
Nor Tel Ap 40	5	16	$3¼	$40
Nor Tel Oc 45	2	62	60	$40
Powr C Ag 12½	1	149	$3¾	$16⅜
Powr C Ag 15	2	342	125	$16⅜
Rang Ja 32½p	12	17	100	$40
Rang Ja 40 p	3	24	$4	$40
Rang Ap 45	3	3	$5¾	$40
Rang Oc 30 p	10	114	50	$40
Rang Oc 35	1	393	$8½	$40
Rang Oc 40	23	271	$5¼	$40
Rang Oc 40 p	13	72	$2¾	$40
Rang Oc 45	34	433	$2⅞	$40
Roy Bk Ja 50	6	47	$6⅛	$53⅜
Roy Bk Oc 40	10	15	$12½	$53⅜
Roy Bk Oc 45	5	129	$7½	$53⅜
Roy Bk Oc 50	2	121	$4¼	$53⅜
Shell C Fb 35	2	174	$4⅛	$35
Shell C Fb 40	40	54	$2	$35
Shell C Ag 30	12	751	$5	$35
Shell C Ag 32½	5	630	$2⅞	$35
Shell C Ag 35	134	1451	85	$35
Shell C Ag 40	74	1394	20	$35
Shell C Ag 40 p	1	3	$5	$35
Shell C Nv 30	1	182	$6⅜	$35
Shell C Nv 32½	5	248	$4⅜	$35
Shell C Nv 35	8	1082	$2¾	$35
Shell C Nv 35 p	8	15	$2	$35
Shell C Nv 40	8	697	115	$35
Stlco A Fb 30	50	134	$7¼	$36
Stlco A Fb 32½	6	120	$5¼	$36
Stlco A Fb 35	32	252	$3½	$36
Stlco A Ag 22½	96	149	$13½	$36
Stlco A Ag 25	2	64	$10¼	$36
Stlco A Ag 30	92	229	$6	$36
Stlco A Ag 32½	85	384	$3½	$36
Stlco A Nv 30	132	523	$6½	$36
Stlco A Nv 32½	127	689	$4½	$36
Stlco A Nv 35	46	234	$2⅝	$36
T-D Bk Sp 32½	3	23	100	$32⅛
Total P Ja 22½	2	5	$8⅜	$28½
Total P Ja 27½p	1	30	165	$28½
Total P Ap 30	5	15	$4⅜	$28½
Total P Oc 25	26	319	$4⅞	$28½
Total P Oc 27½	27	696	$3	$28½
Total P Oc 27½p	5	68	90	$28½
Total P Oc 30	85	1656	180	$28½
Total P Oc 30 p	1	65	$2⅛	$28½
Total P Oc 32½	70	636	120	$28½
TrC PL Ag 22½	4	623	$2¼	$24¾
TrC PL Ag 25	27	606	50	$24¾
TrC PL Nv 22½	5	240	$3	$24¾
TrC PL Nv 25	5	253	125	$24¾
Segrm Ja 60 p	1	2	$2⅝	$65
Segrm Ja 65	3	40	$7	$65
Segrm Ap 60	3	26	$11½	$65
Segrm Ap 65	1	2	$9¼	$65
Segrm Oc 65	311	924	$4⅜	$65
Segrm Oc 65 p	2	13	$3¼	$65
Segrm Oc 70	29	301	$2½	$65
Wlkr C Sp 27½	40	892	175	$28⅛
Wlkr C Sp 30	4	1436	60	$28⅛
Wlkr C Dc 25	1	1640	$4¼	$28⅛
Wlkr C Dc 27½	57	616	$2½	$28⅛
Wlkr C Dc 30	3	404	125	$28⅛
Wcoast Sp 15	59	2916	30	$14
Wcoast Dc 15	20	1105	65	$14

Total volume 11790.
Total open interest 214578.

New York

Wednesday

Alcan	32⅛	Inland St	30⅜
Alcoa	68½	IBM	65½
Ald Chem	51½	Int Harv	31⅜
Al-Chlm	28	INCO	22⅜
Am Air	9½	Int Paper	42
Am Brnd	83	ITT	30
Am Bcast	30⅞	Johns-Man	25⅝
Am Can	31⅞	Kaiser Al	—
Am El P	19	Kennecott	28⅝
Am Motor	4⅞	Kraftco	44¼
Am Tel T	52⅜	LTV	13⅛
Ampex	25⅛	Litton	58⅜
Asarco	37¼	Lockheed	30
Ashland	36¼	McD Doug	32⅜
Atl Rich	45⅞	McLean	9
Avco	24⅝	Merck	76¾
Avon	39⅞	Mer Lyn	28½
Bell How	26½	Minn MM	59⅛
Bendix	49½	Mo Pac	67¼
Beth St	25⅜	Mobil	74¾
Boeing	38⅜	Monsanto	55½
Boise Cas	38¼	Motorola	54⅞
Borden	25⅜	NCR Corp	72¼
Borg-W	37⅜	Natomas	57¼
Bri My	44⅝	Newmont	45¼
Brunswk	13¼	Nort Sim	16⅞
Burl Ind	22	Nwest En	35⅜
Burl Nor	40⅞	Owen Ill	25⅞
Burroughs	64⅝	Pac Gas	23½
Caterpill	58⅛	Pan Am	5⅞
Col Bcast	51¾	Pan El P	31¾
Celanese	53	Peop En	49¾
Chase M	44⅝	Pepsico	27¼
Chessie	34	Phil El	14⅝
Chrysler	7⅛	Phil Morr	44¾
Cleve El	16¼	Phil Pete	42½
Coca-Cola	37⅜	Pit Bowes	35⅛
Col-Palm	14¾	Polarpid	27
Comsat	37¾	Proc Gam	80
Con Frt	25¾	Pub Sv EG	20
Con Nat G	43⅝	RCA	24⅜
Cont-Data	62⅝	Repub St	23¾
Con Ed	25¾	Reyn I	39⅜
Cont Oil	53⅝	Revlon	50⅛
Crown Ck	29¾	Rockwell	30
Crown Zell	49⅜	Scott Pap	19⅜
Delta Air	50	Sea Cstle	43¼
Disney W	51⅞	Sears	19
Digital E	80⅜	Seatrain	6¼
Dow Chem	35⅛	Shell	36⅞
du Pont	43¼	Singer	8⅜
East Air	11	Sony	9⅝
East Kod	62⅜	So Cal E	25⅛
El Paso	19⅞	South Pac	38⅜
Exxon	70⅝	Sperry	55⅜
Fairchild	27	Stand Cal	76
Firestone	8¼	Sun Oil	39⅜
Ford	27¼	Teledyne	153
Gam Sko	42¾	Telex	3½
Gen Dyn	74	Texaco	36⅜
Gen El	56	Tex Gulf	41⅝
Gen Food	30½	TWC	18⅞
Gen Mot	51¾	Un Carb	44½
G Tel El	27¼	Un Pac	48⅜
Gen Tire	17½	Un Brd	13½
Ga Pac	29¼	Un Oil	58⅝
Gillette	28¼	UAL Inc	21⅝
Goodyear	15⅜	U.S. Steel	22⅞
Greyhound	17⅜	West Air	8¼
Gulf Oil	41	Westghse	26
Hilton	38⅜	Weyerhsr	37⅛
Homestake	65⅝	Wometco	21⅞
Honeywell	92¾	Woolworth	28⅛
Houston	28¾	Xerox	59⅝
		Zenith	14

Gold

LONDON (AP) — Closing gold prices Wednesday, in U.S. dollars a troy ounce. London 630.00; Paris 637.66; Frankfurt 636.98; Zurich 629.50; Hong Kong 633.83.

Alberta

Complete tabulation of Wednesday transactions on the Alberta Stock Exchange. Net change is from previous board-lot closing sale. Quotations in cents unless marked $.

Stock	Sales	High	Low	Close	Ch'ge
Acroll	1597	250	240	245	+5
Am Chrom	13900	500	465	495	+35
Aquarius	100	280	280	280	—15
Ashlu	2800	300	285	300	+15
Baretta	34000	887½	775	837½	+87
Barons	12750	235	230	230	+5
Bearcat	4200	537½	525	537½	
Bonn	3000	255	250	250	
Camel	3550	887½	862½	862½	—25
Cdn Aran	3625	65	65	65	
Cdn Pioneer	300	550	550	550	
Cimarron	100	425	425	425	
Clarepine	3000	95	95	95	—3
Clearport	1200	230	230	230	
Cochrane	700	230	230	230	
Concept	7200	787½	762½	775	+25
Cultus	87400	105	99	102	—2
Dixie	1800	33	30	30	—8
Encounter	700	260	260	260	
Flag	500	245	245	245	
FlinFlon	1300	250	240	240	—½
Ft Norman	500	345	345	345	+5
Gascome	3700	395	380	385	+10
Gold Lake	900	370	370	370	
Gulch	7350	485	465	485	+45
Golden Br	18500	145	126	135	+7
Intl Tika	66400	280	257	280	+16
Jupiter	8335	275	245	254	+10
Kelvin	600	155	155	155	
Killucan	500	310	310	310	—15
LK Res	3300	270	260	260	—5
Lariat	1500	185	185	185	—15
Lobell	5000	90	86	86	—4
Loil	500	75	75	75	
Matrix	3000	76	75	75	—1
Mid East	7000	90	85	85	—5
Missi	400	165	145	145	—5
Mt Jamie	2200	183	150	180	+30
New Domn	2100	200	180	200	
N Gateway	5900	725	700	725	+25
New Port	2900	180	180	180	
Nimrod	500	131	131	131	+1
Norminco	8700	150	143	145	+5
North Cont	10200	46	46	46	—4
Onyx	1900	625	600	600	—25
Paramnt Rs	1100	700	700	700	—37
Penstar	12800	120	114	115	+5
Peregrine	1700	525	500	512½	—12
Poco	11000	325	315	315	—15
QCTV	100	$13¼	13¼	13¼	
Radial	5000	100	100	100	+3
Renabie	6448	380	365	370	
Saco	1000	130	130	130	
Savanna	6100	420	400	420	+15
Sparrow	1200	175	170	170	
Strand	4300	650	625	637½	+37
Strom	1900	390	385	385	—10
Sunmist	4900	165	160	165	+1
Tiber	1800	450	450	450	+15
Surf	100	120	120	120	
Tiverton	3200	360	350	360	+10
Tobe	2000	45	45	45	
Trapper	1000	365	365	365	
Troy	800	650	650	650	—37
Twin Rich	1000	600	600	600	+25
Univ Ex	16800	370	355	355	—15
XRG	3600	420	410	410	—15
Zephyr	500	500	500	500	
Bfrt Ex prB	200	$9	9	9	—1
Bfrt Pet	200	750	750	750	
Bfrt prB	200	200	200	200	
Jennifer	1000	95	71	71	—14
Nordex	1000	23	23	23	+1

Total volume: 439,795

London

LONDON (CP) — Closing stock quotations Thursday in new pence unless pounds or U.S. dollars are indicated.

Associated Brit Foods 107; Babcock and Wilcox 96; Bass Charrington 232; BICC 125; Blyvoors $15⅜; BOC International 79; Boots 217; Bowater 184; Brit Am Tob 273; Brit Assets Trust 88; Brit Petroleum 352; Broken Hill Prop 755; Buffels $42½; Burmah Oil 199; Canadian Pac £15⅝; Charter Cons 210; Cons Gold 501; Courtaulds 67; De Beers 9¾ Distillers 199; Dunlop 76; F.S. Geduld $66¼; Gen Elec 480; Glaxo 226; Grand Metropolitan Hotels 155; Gr Un Stores A 442; Guest Keen 256; Hawker Siddeley 230; Hoover A 177; ICI 376; Imp Tob 81½; Intl Thomson 324; Kloof $31; Marks and Spencer 101; Minorco 342; Metal Box 290; Philips 431; Pilkington Bros 255; Plessey 216; Rank A 176; Rio Tinto Zinc 466; Roan Consol 180; Sel Trust £12 5-16; Second Scott Inv 114½; Shell T and T 408; Tanganyika 318; Thorn EMI 344; Trusthouse 189; Tube Investments 262; Ultramar 340; Unilever 498; Vaals $68½; Vickers 131; Western Driefontein $86; Western Deep Level $49½; West Mines 268; W Holding $77½; Woolworth 61½; Zambian Copper 34.

Bonds

Brit Trans £62⅝; Brit Cons 2½ £22½; Treasury 8½ £93⅞; War Loan £32¾.

Mutuals

TORONTO (CP) — Recent prices of investment funds supplied by The Investment Funds Institute of Canada formerly TQHE Canadianq Mutual Funds Association Tuesday. They are the net asset value per share or unit (NAVPS) last circulated by the fund in accordnce with its pricing practice as contained in the prospectus of the fund. n — no sales charge, x — U.S. Fund, y — delayed NAVPS, xd — ex-dividend.

Institute Members	
AGF Group	
Amer Gth	8.18
Cdn Gas En	10.27
Cdn Sec Gth	11.26
Cdn Trusteed	4.10
Corp Invest	8.01
Corp Inv Stk	14.01
Growth Eq	6.07
Japan	14.99
nMMF 11.18	10.00
Option Eqty	5.08
Special	9.40
Bolton Tremblay	
Cda Cumul	12.04
Income Fd	9.82
Intntl	10.87
Pld Res	11.75
Taurus	13.80
Calvin Bullock Gr	
Acrofund	2.76
yBanner Fd	5.68
xdCIF	6.33
CIF Inc Fd	9.99
Central Group	
yCam Gth	7.91
yCompound	8.05
yDividend	8.52
yFund 4000	5.70
yInt'l Engy	3.18
yInt'l Gth	5.55
yInt'l inc	3.88
yNat Rs Gth	6.34
yNorthern En	5.90
yRevenue Gt	4.32
yUnivest	7.40
CSA Mgmt Gr	
Goldfund	5.66
Goldtrust	6.63
Confed Group	
Dolphin Eq	7.14
yDolphin Mtg	4.98
Cundill Group	
ySecurity	8.81
Value	7.45
Dynamic Group	
ynDyn Amer	5.87
ynDyn Fd	15.72
ynDyn Inc	5.86
Eaton-Bay Gr	
Commwth	21.26
Dividend	5.34
Growth	7.44
Income	3.85
Interntnl	7.05
Viking	9.60
Guaranty Trust Gr	
ynInv Eqty	12.67
ynInv Inc	3.98
ynMortgage	9.84
Guardian Group	
Enterprise	1.69
GIS Income	5.60
yGrowth Fd	21.85
North Amer	8.38
Mutual Acum	7.61
Sec Income	9.87
World Eqty	7.09
Investors Group	
yBond	4.45
yDividend	8.16
yGrowth	18.10
yInterntnl	9.83
yJapan	9.84
yMortgage	4.73
yMutual	7.73
yProv Stk	10.01
yRetirmnt	11.40
ynJones Hewr	4.67
Montreal Trust Gr	
yEquity	23.07
yIncome	7.82
yInterntnl	10.82
yMortgage	9.46
Principal Gr	
yCollective	13.02
yGrowth	7.18
yVenture	6.52
yBond	2.89
Prudential Gr	
Growth	10.69
Income	4.76
ySask Dev Fd	4.74
Scotiafund Gr	
Scotiafd	1.69
Scotiafd Mtg.	.97
Templeton Gt	8.17
United Bond Sh	
RoyFund	13.38
RoyFund Inc	4.83
Universal Group	
Equity	15.18
Income	4.31
Internatnl	5.04
Resource	8.70
Non-members	
nAltamira Fd	6.48
Assoc Inv	9.66
yBeaucangx	6.58
Canagex Gr	
yHypothqs	10.04
yObligtns	8.97
Capital Gth	5.71
xChase	8.31
ynCom Cap M	9.66
Co-Op Trust Gr	
ynCo-op Fd	14.73
ynLandmk	18.70
Desjardins Gr	
yActions	12.71
yHypotheqs	4.19
yInterntnl	10.06
yObligtns	4.67
yQuebec	6.18
nySpec	8.89
Dixon Krog Gr	
Dixon, Krog	17.57
Heritage	4.69
Vanguard	13.23
yDomeqty	17.19
yDomin Cp	13.64
Dreyfus Group	
yINC	14.84
yInterntnl	21.91
ynExec Intl	1.22
xFid Trend	28.09
nFrst Cdn M	10.14
Fiscon Fund	6.14
Harvard	13.79
Industrial Group	
Indust Amer	3.52
Indust Div	7.28
Indust Eq	11.53
Indust Gth	7.36
Indust Inc	8.71
Indust Pens	32.37
Keystone Group	
xCus K-2	6.41
xCus S-1	19.56
xCus S-4	8.14
xLex Rsrch	18.39
xManhatn	3.79
yMaritime Eq	4.02
Marlbrough	10.12
nNatrusco	22.32
NW Group	
Canadian	8.69
Equity	12.43
xOne Wm St	18.15
xOppenhmr	9.69
Pemberton Gr	
nPacific Div	7.87
nPacific Ret	5.70
nPacific US	6.93
PHN Group	
yBond	9.34
yCanadian	14.25
yDiv Inc	11.18
yFund	20.16
yPooled	46.76
nyRRSP	23.49
PMF Managmnt	
ynPension M	12.88
ynXanadu Fd	8.26
nPutnam	12.96
Pret et Revenu	
American	13.97
Canadian	9.44
yFonds H	4.82
Retraite	10.15
Sterling Group	
Equity	8.99
yMortgage	4.81
ySynchrovst	7.24
xTech	12.01
yTradex	5.37
Trans Canada Gr	
A	6.28
B	69.10
C	11.58
United Group	
Accumul	7.69
Accumul R	8.10
American	2.39
yCont Mtg	5.04
Horizon	5.22
Security	4.18
Venture	6.18
Venture Ret	9.90
nyWaltaine	33.60
Western Gth	7.28

Silver

Wednesday

Closing basic price of 1,000-ounce certificates in the Victoria area, according to the Scotiabank, $15.65 U.S. bid per troy ounce and $16.15 asked. Previous day $16.20 and $16.60.

Grain

Wednesday

WINNIPEG

(Quotations in tonnes.)

	Open	High	Low	Close	Tues.
Flax					
Jly	—	—	—	373.50	371.70
Oct	382.50	384.70	381.50	384.00	381.90
Nov	383.00	383.00	381.50	382.30	381.50
Rapeseed					
Spt	350.70	353.00	347.00	347.00	350.70
Nov	361.00	363.00	356.10	356.30	360.70
Jan	367.00	368.00	364.50	364.50	368.00
Barley					
Jly	141.50	141.90	141.00	141.60	141.10
Oct	136.50	137.30	136.00	137.10	136.00
Dec	134.50	135.40	134.30	135.00	134.10
Oats					
Jly	132.50	—	—	132.50	132.30
Oct	—	127.90	126.50	127.50	127.50
Dec	125.20	125.80	125.00	125.50	125.20
Feed wheat					
Jly	136.30	157.90	156.30	157.90	155.90
Oct	157.50	158.00	157.50	158.00	157.20
Dec	156.00	156.00	156.00	156.00	154.50
Rye					
Jly	—	—	—	195.00	195.00
Oct	195.50	197.00	195.50	195.50	196.00
Dec	181.50	183.00	180.00	180.70	181.90

CHICAGO

(Quotations in bushels.)

	Open	High	Low	Close	Ch'ge.
Wheat					
Sep	4.58	4.62½	4.54	4.54½	—.02¼
Dec	4.74¾	4.80½	4.70½	4.71½	—.02½
May	4.88½	4.92½	4.88½	4.83½	—.02½
Corn					
Sep	3.26	3.29	3.24¾	3.25¼	—.01½
Dec	3.34½	3.36¾	3.31½	3.32¼	—.02
Mar	3.42¾	3.45½	3.40½	3.41	—.02
Oats					
Sep	1.84½	1.86¼	1.81	1.81	—.04
Dec	1.96	1.97¼	1.92	1.92½	—.04¼
Mar	2.06¾	2.08	2.03	2.04	—.03¼
Soybeans					
Aug	7.51	7.57½	7.41	7.43½	—.10
Sep	7.63	7.67½	7.51	7.53¾	—.08½
Nov	7.79½	7.83	7.66	7.79½	—.09¼
Soybean oil					
Aug	26.81	27.08	24.45	26.60	—.38
Sep	27.13	27.35	26.65	26.90	—.42
Oct	27.33	27.55	26.90	26.95	—.50
Soybean meal					
Aug	203.00	206.50	202.50	203.20	— .60
Sep	206.00	209.00	206.00	206.00	—1.00
Oct	208.50	211.80	208.50	208.90	— .10

Active stocks

Wednesday

NEW YORK

Stock	Sales	Close	Ch'ge
duPont	953600	43¼	— ½
WstnBcp	952900	28¾	—1¼
Dart Ind	776800	41¾	
GaPacif	741100	29¼	— ¾
Texaco Inc	698000	36½	—1
PhillpsPet	560300	42½	—2¼
Bank Amer	559600	26⅝	— ⅛
IBM	555700	65½	+ ⅜
UAL Inc	542300	21⅝	+2¼
Gulf Oil	497400	41	—1½
Nat Semi s	480300	32⅜	+ ¾
Eastn Air L	471800	11	+ ¾
Sears Roeb	469600	19	+ ⅝
Storge Tech	467400	17¾	+ ½
Pan Am	464300	5⅞	

BOX SCORE

	Wed.	Tues.
Issues traded	1923	1925
Advances	973	967
Declines	600	551
Unchanged	350	407

London Metals

LONDON (AP) — London closing metals Thursday, in pounds sterling a tonne; silver in pence a troy ounce.

Copper spot 903-905; future 921-922.

Tin spot 7,260-7,280; future 7,235-7,250.

Lead spot 340.5-341.5; future 353.5-354.

Zinc spot 303-305; future 315.5-316.5.

Silver spot 673-677; future 701-703.

Aluminium spot 737-739; future 728-729.

Nickel spot 2,770-2,780; future 2,800-2,805.

Bonds

TORONTO (CP) — Prices were higher in active trading on the Canadian bond market Wednesday. The short end of the market was down 50 cents. Mid-, long-term, provincial and corporate issues fell two points. Day-to-day money was available at 12½ per cent.

company reports

Falconbridge

A decline in shipments of nickel which began in the second quarter is expected to continue through the rest of the year, Falconbridge Nickel Mines Ltd. of Toronto reports.

The company reported its consolidated earnings for the first half, before an extraordinary item, rose 21 per cent from the first half of 1979 but second-quarter results were poorer than those of last year.

First-half earnings were $52.84 million or $9.93 a share, compared with $43.56 million or $8.19 a share a year earlier.

After an extraordinary gain from the sale of shares of Canadian Superior Oil Ltd. to its parent, Superior Oil Co. of Houston, Tex., net income was $90.54 million or $17.50 a share, up from $56.19 million or $10.72 a share in the first half of 1979. The extraordinary gain in 1979 came from the reduction of deferred income taxes resulting from previous years' losses.

Net income in the second quarter was $18.83 million, compared with $34.02 million in the first quarter and $26.46 million before extraordinary items in the second quarter of 1979.

The company said in a statement the recession in the United States caused lower nickel consumption and reduced consumer inventories in the second quarter.

Reed Paper

Reed Paper Ltd. of Toronto reports net earnings were up for the first half of 1980.

Earnings up to June 28 were $17.5 million, or $1.04 per common share, on sales of $105.3 million. In the same period for 1979 net earnings were $17.3 million or $0.81 per common share.

Net earnings for the second quarter this year were $10.9 million, compared to $11.1 million in 1979. A quarterly dividend of $0.25 per outstanding preferred share has been declared, payable on Oct.1, 1980 to shareholders of record on Aug. 22, 1980.

TransCanada Pipeline

TransCanada PipeLines Ltd. of Toronto reports its net income for the first half of 1980 increased to $43.96 million or $1.06 a share from $41.02 million or $1.02 a share a year earlier.

Operating revenues rose to $1.52 billion from $1.2 billion.

The company said it is awaiting a decision by the National Energy Board on its application for an increase in its rate for natural gas transmission. It has asked that its return on rate base be raised to 11.55 per cent from 10.9 per cent.

Commodities

Wednesday

	Open	High	Low	Close	Ch'ge.
Silver, New York (per 100 oz.)					
Aug	1621.0	1625.0	1557.0	1564.5	—48.00
Sep	—	—	—	1578.5	—49.00
Oct	1650.0	1650.0	1582.5	1586.0	—56.50
Copper, New York (per 100 lbs.)					
Aug	—	—	—	93.90	—4.50
Sep	99.00	99.60	94.30	94.80	—4.50
Dec	99.80	100.50	95.20	95.70	—4.50
Lumber, Chicago (per 1,000 bf.)					
Sep	215.70	218.00	210.00	210.00	—5.00
Nov	215.00	216.80	208.70	208.70	—5.00
Jan	213.60	213.90	207.80	208.50	—4.20
Plywood, Chicago (per 1,000 sq. ft.)					
Sep	207.30	208.30	199.80	201.00	—5.10
Nov	207.40	208.20	200.00	201.00	—5.50
Jan	211.20	211.50	205.00	205.00	—5.00
Live cattle, Chicago (per 100 lbs.)					
Aug	74.00	74.20	72.35	72.40	—1.45
Oct	71.50	71.60	69.90	69.95	—1.40
Dec	71.10	71.25	69.80	69.85	—1.00
Live hogs, Chicago (per 100 lbs.)					
Aug	44.60	45.00	44.15	44.47	+0.12
Oct	42.90	43.15	42.20	42.25	—0.22
Dec	45.80	46.50	45.60	45.70	+0.07
Porkbellies, Chicago (per 100 lbs.)					
Aug	41.40	41.90	41.24	40.42	—1.02
Feb	57.70	57.92	56.35	56.57	—0.72
Mar	57.90	58.10	56.80	57.00	—0.50
Gold, Chicago (per oz.)					
Aug	630.00	630.00	615.00	615.00	—22.2
Sep	639.75	641.50	616.00	619.00	—24.0
Oct	643.00	643.00	625.00	625.00	—24.0

Foreign exchange

MONTREAL (CP) — Thursday's foreign exchange nominal selling rates at 11 a.m. EST supplied by the Bank of Montreal:

These rates are called nominal because they fluctuate during the day and vary at each bank. x-Fixed monthly rates.

Australia dollar 1.3475; Austria shilling .0932; Bahamas dollar 1.1700; Barbados dollar .5850; Belgium cnv franc .041300; Bermuda dollar 1.170; Brazil cruzeiro .0654; xBulgaria lev 1.3939; China renminbi .8100; xColombia peso .0231; xCzechoslovak crown .2350; Denmark krone .2145; E Caribbean dollar .4330; France franc .2860; Germany mark .6600; Greece drachma .0291; Hong Kong dollar .2370; Hungarian forint .0368; India rupee .1530; Irish pound 2.4800; Italy lira .001400; Jamaica dollar .6550; Japan yen .005160; Kuwait dinar 4.3300; Mexico peso .0500; Netherland guilder .6040; N.Z. dollar 1.1450; Norway krona .2410; xPoland zloty .0389; Portugal escudo .0240; xRomania leu .2572; Saudi Arabia riyal .3470; Singapore dollar .5510; South African rand 1.5340; Spain peseta .01650; Sweden krona .2825; Switzerland franc .7120; Trin-Tob dollar .4860; U.K. pound 2.7211; U.S. dollar 1.1621; U.S.S.R. ruble 1.8149; Venezuela bolivar .2782

MARINE ENGINEERING DESIGNER

Required for West Coast Design Office. Minimum qualifications to include 5 years' experience in a commercial design office and 5 years at sea. Marine Engineering Degree preferred. Please write in confidence to:

Victoria Press, Box 562

Forget your identity —be yourself!

5 Year Guaranteed Investment Certificates

12%

Interest Paid Annually

724 Fort Street
Victoria, B.C. V8W 1H2
Phone: 383-4141

Member of Canada Deposit Insurance Corporation

FirstCity Trust

Formerly City Savings and Trust

Alcan Smelters and Chemicals Ltd

ALCAN

Division of Aluminum Company of Canada, Ltd

Take a Look at Northwestern British Columbia

ELECTRICIANS

If you have an inter-provincial ticket as an electrician or are prepared to write our test and have 2 to 5 years experience as a journeyman, we have opportunities in one of the world's largest casting and smelter complexes.

Our rate of pay is $10.97 per hour plus COLA. We offer an attractive benefits package and generous relocation assistance.

Kitimat is a modern well-planned community of about 13,000, ideal for young families who enjoy all types of indoor and outdoor recreation. If you are interested in career opportunities and life in our unique coastal city, please write and tell us about yourself and the details of your work history. Don't forget your phone number! Get in touch with us soon — we would like to hear from you.

P.O. Box 1800
Kitimat, B.C.
V8C 2H2

MATTHEWS AGENCIES
SHELVING
STORE FIXTURES
388-4123

TRAVIS ENTERPRISES LTD.

(Ed Berminham, photo)

T.E.L. President and General Manager, Dermod Travis is pleased to announce the appointment of Duncan Moore to the Board of Directors and Officers, effective August 1, 1980.

Based in 100 Mile House, Mr. Moore reflects the Company's growing interest in diversification and interior properties. Travis Enterprises Ltd.

Tomorrow's Ultimate Return Through Today's Ultimate Investment

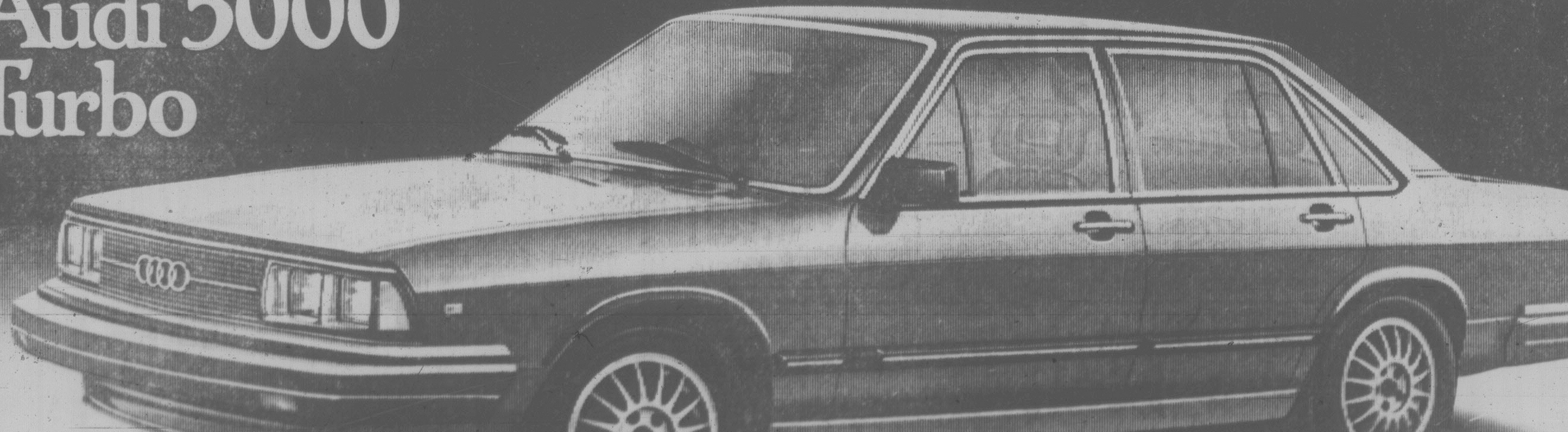

Introducing the Audi 5000 Turbo

This elegant car turns ordinary air into extraordinary power.

Exhaust gases are not wasted on the Audi 5000 Turbo. They are used to drive a turbine wheel which forces more air into the combustion chambers.

The result is more power when you need it. And the Audi 5000 Turbo is the most elegant Audi yet, a truly luxurious European touring sedan.

Too good to be true?

A test drive will convince you, and delight you.

Douglas Volkswagen
Victoria

Dealer Registration No. 5100

Volkswagen-Audi 3329 Douglas Street, Victoria, B.C. 388-5466

business and finance

Company reports

Union Carbide

Union Carbide Canada Ltd.'s sales in the first six months of this year rose 24 per cent from the same period a year ago, but net income more than doubled, the company reports.

Net income rose to $42.8 million or $4.03 a share, compared with $17.1 million or $1.51 last year. Sales for the first half of this year totalled $384 million, compared with $308.9 million.

The company said the earnings equivalent to 58 cents a share from this year's results were due to changes in accounting methods which affected depreciation, investment tax credits, goodwill amortization and interest capitalization.

President J. S. Dewar said the economic downturn will moderate the company's second-half results, although 1980 earnings should still exceed those of last year.

Phillips

Phillips Petroleum Co., breaking a string of strong earnings reports from the oil industry, reports its second-quarter earnings were almost unchanged from a year ago despite a 45-per-cent increase in revenues.

Phillips, the 13th largest U.S. petroleum company, said higher costs of refining and marketing crude oil and natural gas liquids adversely affected profits. It also reported a decline in earnings from its chemical operations.

The company, based in Bartleville, Okla., reported net earnings of $214.8 million for the quarter, up 0.9 per cent from $214.6 million a year earlier.

Earnings a share were $1.41 compared with $1.39 last year. Revenues for the period were $3.23 billion, up from $2.22 billion a year earlier.

Phillips was the first of the major petroleum companies to report essentially flat earnings for the second quarter.

It said its earnings for the six month period rose 27 per cent to $499.3 million, or $3.26 a share from $391.6 million, or $2.54 a share last year. Revenues were $6.61 billion, up from $4.20 billion in the 1979 first half.

Rio Algom

Rio Algom Ltd. reports unaudited consolidated net earnings for the first six months of $44.2 million, up from $27.1 million in the same period last year due mainly to higher prices for copper and silver.

The major mining company had revenues of $412.0 million, compared to $322.7 million in the first half of 1979. Per share earnings were $2.99, up from $1.76 last year.

Domtar

Domtar Inc. of Montreal says slumping sales by its construction materials subsidiaries offset higher selling prices for pulp and paper products and a strong performance by its Sifto salt division to bring second-quarter profit down slightly.

Profit for the three months ended June 30 was $20.2 million, or $1.14 per share, down five per cent from $21.3 million, or $1.42 a share, for the same period last year, based on fewer shares.

Sales rose to $400.7 million from $361.2 million.

For the first six months of 1980, profit rose 13 per cent to $49 million, or $3.08 a share, from $43.3 million, or $2.90 a share, while sales rose to $821.9 million from $715.7 million.

Canadian Cablesystems

Canadian Cablesystems Limited of Toronto earned $6.6 million on total revenues of $49.5 million for the nine months ended May 31, company vice chairman Edward S. Rogers reports.

Company earnings in the same period last year were $8.5 million on revenues of $29.3 million.

Canadian Cablesystems net earnings for the first three quarters were $10.3 million, including an extraordinary gain of $3.6 million.

Westburne

Westburne International Industries reported it has been tendered more than 90 per cent of the common shares of Peyto Oils Ltd., under a May 1 offer and it now intends to seek 100 per cent ownership.

Westburne said Wednesday it offered Peyto shareholders 0.08 common share for each common share in Peyto last May. Westburne said 90 per cent of Peyto's common shares have been tendered and the offer will be repeated in September for the remaining outstanding shares.

do it WITH DOMAN'S

SUMMER TIME SAVINGS

CEDAR ROUNDS
5''x8'
Ideal for fence posts
ONLY 3.99 ea.

FIR LUMBER
STANDARD AND BETTER

S4S	8'	10'	12'	14'
2 x 4	2.15	2.70	3.24	3.78
2 x 6	3.20	4.00	4.80	5.60

4'' x 4'' x 6' S4S HEMLOCK .... 1.99 ea.

MORE LUMBER BUYS
Comm. Shorts
1x2—6' 25¢ 1x3—6' 32¢ 1x6—6' 95¢
2x4—6' 85¢ 1x4—6' 45¢ 2x6—6' 1.08

ECONOMY STUDS
2x4—96'' bundle of 10 5.95
2x4—8' S4S CEDAR 2.40 ea.

PINE STUDS
2x4—92¼'' ONLY, ea. 1.75
2x6—8' S4S CEDAR 3.99 ea.

CEDAR PALES
Ideal for fencing
1''x6''x3' Scalloped
ONLY 29¢ ea.

SIDING

1x8 Channel Util. 3'-7'	20¢ lin. ft.	1x10 Channel Util.	25¢ lin. ft.
1x10 Bevel Util.	25¢ lin. ft.	2x6 Cedar Decking	20¢ lin. ft.
1x12 Bevel Util.	30¢ lin. ft.	1x8—6' Yellow Cedar	1.00 length
1x8 Channel Util.	24¢ lin. ft.	2x4 Util. Rough Cedar	18¢ lin. ft.
1x10 Bevel Shorts	35¢ lin. ft.	2x6 Util. Rough Cedar	26¢ lin. ft.
1x8 Bevel Util.	20¢ lin. ft.	1x8 T and G Spruce	299.00 m

OUTDOOR WOOD TREATED LUMBER
1x6 .... 26¢ lin. ft. 2x6 .... 53¢ lin. ft.
2x4 .... 35¢ lin. ft. 4x4 .... 70¢ lin. ft.

Good Neighbour FENCE
with 1''x6'' Standard Cedar Boards 4' High includes posts, nails, railings. 1.99 ft.

OLYMPIC STAIN
buy 3 GET THE 4th ONE ON US
Solid Color or Semi-Transparent

MIXED BUNDLES
of 1''x3'' and 1''x6''
UTILITY CEDAR
(18-foot board measure per bundle)
49¢ each bundle

ASPHALT BLACK TOP
80-lb. bags
Only 5.95

PORTLAND CEMENT
80-lb. bag
Just 4.59

CONCRETE, MORTAR and TOPPING MIX
60-lb. bag
Just 2.80

COMPOST WHAT YOU CAN
6'x3'x3' HIGH PRE-CUT COMPOST BOXES
Of cedar siding 1x8. Put humus back into your soil.
READY-CUT KIT 11.88

AND BURN THE WASTE
o/s MEASUREMENT 32''x32''x34'' high
CONCRETE BLOCK INCINERATOR
GRILL EXTRA 19.95

Take advantage of this special!
Nylon reinforced
GARDEN HOSES
for long life
½''x50' 4.95
½''x75' 7.99
½''x100' 9.99

POLY SINGLE LAUNDRY TUB 18.25

TOOL BOXES
All tool boxes presently in stock reduced by 25%

FOLDING BANQUET TABLE LEGS
Ideal for banquet tables, work benches, tennis tables, card tables, drawing boards, etc.
BROWN ENAMEL
25''x28¼''
Reg. 17.60
NOW ONLY 12.95

ALUMINUM LADDERS

STEP		EXTENSION	
4'	21.95	16'	48.95
5'	27.95	20'	55.95
6'	29.95	24'	68.95
7'	49.95	32'	99.90

TOILET SEATS
By Moldex
White only
Reg. $11.95
Specially priced at Doman's Only 7.89

Black and Decker
WORK HORSES
Use 'em anywhere
Reg. 29.95
SALE PRICED AT 24.95

CORRUGATED FIBERGLASS
Ideal for patios, greenhouse. Yellow, green, clear and white.
26''x96'' sht. 6.25 26''x120'' sht. 7.88 26''x144'' sht. 9.29

do it with DOMAN'S
280 Bay St., Victoria 386-2151
MON.FRI. 8:00-5:30 SAT. 8:00-5:00
CHARGEX VISA
Vancouver Island's Leading Building Supply Centre

Technics '80 Special Sound Clearout . . .

Limited quantities—so hurry — some 1 of a kind — including display units. sorry, no trade-ins at these prices.

RECEIVERS
Less than 0.04% THD. 20 Hz-20kHZ frequency response.

SA200 25 watts x RMS 2 SPECIAL 288.00	SA400 45 watts RMS x 2 SPECIAL 449.00	SA600 70 watts RMS x 2 SPECIAL 639.00	SA800 125 watts RMS x 2 SPECIAL 988.00
SA300 35 watts RMS x 2 SPECIAL 299.00	SA500 55 watts RMS x 2 SPECIAL 488.00	SA700 100 watts RMS x 2 SPECIAL 729.00	SA5760 165 watts RMS x 2 SPECIAL 699.00

TUNERS
ST8011 .... 199.00 ST8044 .... 249.00 ST8077 .... 329.00

AMPLIFIERS
SU8011 Integrated Amp 25 watts RMS x 2 .... 229.00
SV8044 DC Amp 38 watts RMS 299.00
SV8055 DC Amp 47 watts RMS 389.00
SV8077 DC Amp 60 watts RMS 579.00
SV8088 DC Amp 80 watts RMS 689.00
SV8099 DC Amp 115 watts RMS 1249.00

CASSETTE DECKS with Dolby
RSM7 .... 229.00
RSM11 Florescent meters 289.00
RSM18 .... 319.00
RSM22 .... 379.00
RSM33 .... 439.00
RSM63 3 head metal tape 599.00

micro series
SUC01 Stereo Pre-Amp.
MC Pre-amp built-in 88 db MC cartridge can be used.
STC01FM/AM Stereo Tuner.
SEC01 DC Mono/Stereo Power Amp.
40 watts RMS x 2, less than 0.03% THD.
Pkg. 1049.00

SAC02 Micro Stereo Receiver Electronic tuning 599.00
RSM03 Compact Micro Cassette Deck with Dolby 449.00
RSM02 Metal Tape Select SPECIAL 619.00

TURNTABLES
SLB1 Belt drive manual FG Servo motor 119.00
SLB2 Belt drive, semi automatic 169.00
SLB3 Belt drive, fully automatic 199.00

DIRECT DRIVES
SLD1 Manual 159.00
SLD2 Semi automatic 199.00
SLQ2 Quartz, semi automatic 259.00
SL3350 Fully automatic 229.00
SL1800 Mk II. Quartz synthesizer, manual 399.00
SL1700 Mk II. Quartz synthesizer, semi automatic 499.00
SL1600 Mk II. Quartz sunthesizer, full automatic, auto infrared sensor for record size selection, wow and flutter 0.025% WRMS . 000.00

PROFESSIONAL TURNTABLES
SL1500 Mk2. Quartz, phase locked, direct drive, manual 559.00
SL1400MkZ Quartz, phase locked, semi automatic 599.00
SL150 Mk II. Quartz, phase locked, without tonearm 519.00
SP25. Quartz synthesizer, direct drive without tonearm 539.00
SL1000 Mk2. Quartz, direct drive, manual, complete with Obsidian base and tonearm (Value $2500). Special 1649.00
SL1200 MkZ. Quartz, direct drive, manual 419.00

PRO TAPE DECKS
RS686DS. Ultra compact, 3 head portable stereo cassette. Monitor head, FG Servo, DC motor, Dolby . 799.00
RSM85. Quartz locked, direct drive, cassette deck, FL bar graph meters. Special 799.00
RS1500 US Reel Deck Special 1599.00
RS1700 US Reel Deck Auto reverse 2699.00
RS9900 US HI-FI STEREO CASSETTE DECK with closed loop double capstain, 3 motor drive, separate amp unit and Dolby 1899.00

SPEAKERS
SB6000A. Special .... ea. 299.00
SB7000A. 3-way Linear Phase .... ea. 499.00
SBE100. 3-way horn. Special .... ea. 699.00
SBE200 .... ea. 799.00

MANY IN-STORE SPECIALS
YOU HAVE TO HEAR THEM TO BELIEVE THEM

BONUS T-SHIRT at no extra charge WITH ANY PURCHASE of Technics

MANY MORE UNADVERTISED SPECIALS

FREE DELIVERY AND SET UP
IN-STORE BANK FINANCING
OPEN TIL 9 NIGHTLY
COMPLIMENTARY UNIT AT NO CHARGE SHOULD YOU REQUIRE SERVICE
FULL 5-YEAR WARRANTY (Parts and Labour) on all Technics

385-5555
master charge CHARGEX VISA

INDEPENDENT BUYERS DISCOUNT SERVICE LTD.
AUDIO VIDEO INDEPENDENT
939C Esquimalt Road, Victoria, B.C. V9A 3M7 Phone 385-5555

Cable TV takeover from east decried

VANCOUVER (CP) — A Western Canadian company should have been allowed to take over Premier Communications of Vancouver, says John Skelly, president of the B.C. Association of Broadcasters.

The Canadian Radio-television and Telecommunications Commission announced Wednesday it is allowing Canadian Cablesystems of Toronto to take control of Premier. The $86-million deal will boost the company's holdings in Premier to 85 per cent from 16 per cent.

Premier Communications is B.C.'s largest cable television operation with systems in Vancouver, Victoria and Coquitlam. It also has systems in various Ontario locations as well as in Dublin and Waterford, Ireland.

Skelly said he was not speaking for the association.

"But in my opinion, the concentration of ownership here is much more than it should be and in the wrong part of the country."

He said Vancouver-based Western Broadcasting, which owns 26 per cent of Premier's shares, applied on two separate occasions for a similar takeover, but the applications were not approved by the CRTC.

If there is to be a change in ownership, it should have gone to Western, Skelly said.

But Social Credit MLA Peter Hyndman (Vancouver South) welcomed the takeover, saying that it is good news for B.C. because it means jobs for British Columbians.

Hyndman said about one-third of Premier has been foreign-owned, by CBS of New York, and as part of the new deal, Canadian Cablesystems had arranged to buy out the American holdings.

Ted Rogers, owner of Canadian Cablesystems, has said there would be at least 35 cable channels available in Vancouver, Victoria and the Fraser Valley by 1985, including home-alert services, teleshopping and educational programs.

MLA Frank Mitchell (NDP — Esquimalt-Port Renfrew) said he is disappointed that the CRTC allowed the deal to go through because there now is a national corporation controlling the bulk of cablevision in B.C.

b.c. briefs

Private insurer drops dental plan challenge

VANCOUVER (CP) — Operators of B.C.'s biggest private dental plan, CU and C Health Services Society, have dropped their court challenge against the way dental fees are set because the new provincial denticare plan places that responsibility on the provincial government.

A civil suit, launched in February, alleged violation of the Combines Investigation Act by the College of Dental Surgeons.

But David Schreck, company general manager, said the government, with its $85-million plan, has assumed the position of the major purchaser of dental services.

"Consequently, we believe that the major effort to control costs and negotiate fees should be made by the government (and) the complaint under the Combines Act is beyond the control of CU and C," he said.

Pair escape crash

MISSION (CP) — Tony Steller, 44, of Redwood, Calif., and his 11-year-old daughter escaped uninjuried from their sinking plane after it made a forced landing Wednesday in the Fraser River. Police said the incident occurred when the float-plane was attempting an emergency landing after a landing gear malfunction kept Steller from landing at nearby Abbotsford airport.

Access sought

VANCOUVER (CP) — The United Fishermen and Allied Workers' Union has asked Fisheries Minister Romeo LeBlanc to open the Dixon Entrance salmon run to Canadian fishermen immediately. The union said Wednesday B.C. fishermen could harvest as many as two million salmon if given access to the run between the Queen Charlotte Islands and the Alaska Panhandle.

Three-year term

NANAIMO (CP) — David Gillies, 28, of Nanaimo, was sentenced in provincial court Wednesday to three years in prison for the armed robbery in May of a neighborhood pub. Gillies also pleaded guilty July 16 to the April 22 armed robbery of another pub holdup and the unreported break-in of a Nanaimo home, where he obtained the gun used in both robberies.

Swindle fine

VANCOUVER (CP) — A Vancouver businessman has been fined $12,000 in county court for swindling prospective buyers of holiday condominiums in Hawaii between 1974 and 1976. William Ling, who operated Texan Developments Ltd. and Cantex Development Ltd., swindled buyers out of more than $140,000 in real estate transactions involving the two companies.

Motor inn razed

CLINTON (CP) — A fire early Wednesday destroyed the Cariboo Motor Inn in this south-central Interior community. RCMP said the blaze engulfed all 26 units of the hotel. No injuries were reported. Cause of the fire is under investigation.

Commerce Capital Trust
731 Fort Street
388-9172

EATON/Bay
Financial Services
1150 Douglas St.
382-7141 Extension 323
and
1701 Douglas St.
385-1311 Extension 302

12 1/4%
3-4-5-YEAR TERMS
INTEREST PAID ANNUALLY
Minimum $500.00
Member: Canada Deposit Insurance Corporation

BUSINESS IS GREAT
NEW CAR SALES UP 103% OVER 1979

FROM $4795

MAZDA GLC

JUST ARRIVED! NEW SHIPMENT
2 and 4-Door Hatchbacks and Wagons

7-25

Corner of
Blanshard
and Johnson
385-1451

PACIFIC MAZDA PEUGEOT

INTRODUCING OUR NEW SUPER SOUND FROM

Technics

WITH SPECIAL INTRODUCTORY PRICES ON 1981 PRODUCTS

NEW CLASS A INTEGRATED 1981 AMPLIFIER

SUV8 — 100 watts RMS per channel 0.007% THD	777.00
SUV6 70 watts RMS per channel 0.007% THD	555.00
SUV4 — 55 watts	444.00
SUV2 — 40 watts	333.00

NEW INTEGRATED AMPS

SUZ2 — 35 watts	266.00
SUZ1 — 25 watts	222.00

NEW CLASS A QUARTZ SYNTHESIZER RECEIVERS

SA818 110 watts RMS per chan. 20 — 20,000Hz less than 0.005 THD	1199.00
SA616 80 watts RMS per chan. 20 — 2000Hz — 0.005 THD	899.00
SA505 63 watts RMS per channel	599.00
SA404 50 watts RMS per channel	499.00
SA303 40 watts RMS per channel	399.00
SA202 30 watts per channel	319.00
SA101 18 watts RMS per channel	269.00

TUNERS

STS7 Qtz. Synthesizer digital frequency display — micro computer built-in programmable tuner	488.00
STS3 — Qtz. Synthesizer digital frequency display	355.00
STS1 — LED Signal level indicator AM-FM	259.00
STS1 — FMAM Stereo Tuner	199.00

NEW MICRO SERIES

STC03 — Quartz digital tuner	499.00
SUC03 — int. amp 40 watts RMS per channel 0.03 THD	449.00
RSM02 Dolby cass. deck 4 position tapeselect in metal tape	699.00

EQUALIZER

SH8020 — 12 Element	499.00

LINEAR TRACKING DIRECT DRIVE TURNTABLE

SL10 Technics MC Cartridge with coreless ring coils and pure boron pipicantilever built in MC pre-preamp	899.00

STEREO CASSETTE DECKS WITH DOLBY

RSM45 — fully remote	499.00
RSM24 — remote control, metal tape	399.00
RSM14 — metal tape cap.	329.00
RSM8 — metal tape	269.00
RSM6	249.00
Pro Cassette Deck RSM95, Qtz., new HPF 3 head sys. Metal tape select — fine bias adjust	1699.00

SPEAKERS

SB-G500 4-way speaker 300 watts power handling cap.	429.00 ea.
"Honeycomb" Disk Hi Fi speaker system SB7	599.00 ea.
SB10	949.00 ea.

REMOTE CONTROL SOUND SYSTEM

CONTROL YOUR AUDIO SYSTEM FROM YOUR LISTENING POSITION

STK808 Programmable Atz. digital tuner pre-amp	640.00
SEA808 UTS per chan. power amp mono stereo	300.00
SHR808 — Infrared wireless remote control	400.00
SLD33 — Direct drive fully automatic infrared sensor — auto disc size selector	400.00
RSM45 — front loading deck with F1 bar graph peak meter — feather touch operation metal capability	500.00
SH565 — deluxe audio rack rosewood — sliding glass doors	550.00

SPECIAL INTRODUCTORY PKG.
($2790.00 Value)
2499.00

BONUS FREE Technics T-Shirt with any item purchased off this ad.

The LISTENER

FREE DELIVERY AND SET UP
COMPLIMENTARY UNIT AT NO CHARGE SHOULD YOU REQUIRE SERVICE
FULL 5-YEAR WARRANTY (Parts and Laour) on all Technics
IN-STORE BANK FINANCING
OPEN 'TIL 9 NIGHTLY
385-5555

INDEPENDENT BUYERS DISCOUNT SERVICE LTD.
AUDIO VIDEO INDEPENDENT
939C Esquimalt Road, Victoria, B.C. V9A 3M7 Phone 385-5555

Outdoor fire warning made

The Saanich fire department has issued a warning to the public to be careful about any kind of outdoor burning.

Friday it attended two grass fires in the community.

Each area has its own burning regulations but in Saanich no open burning is permitted. Permits from the fire department must be held for beach fires (not being issued right now) and incinerator burning (still being issued).

Indians plan blockade of Amax mine

PRINCE RUPERT (CP) — Nishga Indians say they will blockade Observatory Inlet this fall to prevent supplies from reaching the proposed Amax Ltd. molybdenum mine at Kitsault, 160 kilometres north of Prince Rupert.

Nishga band council decided on the action because it expects no results from a promised federal review of an Amax effluent dumping permit.

The permit allows the company to exceed normal discharge limits and has been criticized by the Nishga and by local member of Parliament Jim Fulton (NDP — Skeena) as potentially dangerous to the marine environment.

Fisheries Minister Romeo LeBlanc announced last week a review of the permit after complaints the effluent could cause harm to the Nishga and to the environment of Alice Arm, a part of the inlet.

Nelson Leeson, spokesman for the band council, said representatives of the department of fisheries and environment making the review are the same people who issued the permits in the first place.

"We're convinced nothing will be changed as a result," Leeson said. "They'd lose their jobs if they changed their minds now."

Bringing in members of the department of Indian affairs to join the review would not help, he said.

The mine and town site are located at the end of Alice Arm, which is in the area claimed as tribal lands by the Nishga. The company was allowed to exceed effluent standards after consultants said there was no native food fishery in the area and that a basin in Alice Arm would prevent flow of effluent into the open sea.

But Leeson said the people of Kincolith, one of the largest Nishga villages, rely almost totally on seafood from the area.

The blockade is intended to stop barges and other suppliers to the Amax project. Other marine traffic will be allowed to pass. Exact date has not been decided.

SUBARU
HEADQUARTERS
EDWARD
motors ltd.
3319 DOUGLAS
384-1161
Dealer 6605

NOW LEASING

ATTENTION RETAILERS

Douglas St. — across from Mayfair Shopping Centre. Locate in new premises, lots of parking, excellent exposure. 3 stores still available.

ATTENTION CONTRACTORS

New complex next to Home Lumber. Built specially for contractors. Combine your office and warehouse. Sizes from 1,400 sq. ft.

REALSPAN PROPERTIES LTD.
R. I. MURPHY 388-6454
7-30

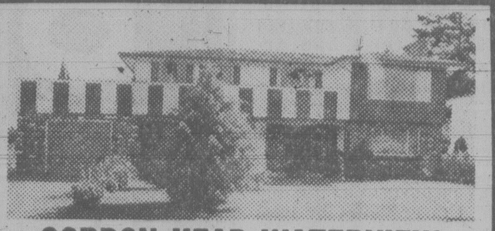

GORDON HEAD WATERVIEW
1917 Wenman St. OPEN HOUSE, Wed. 1-3 p.m.
$139,500.00 FAMILY HOME

Beautiful, is the best way to describe this fine family home. Five bedrooms, three bathrooms, two fireplaces, a large family room, all in immaculate condition. In addition there is a large lot beautifully landscaped with fruit trees, flowers and shrubs with a large greenhouse for your use. The large, wrap-around sundeck gives an excellent view of Howe Straits. In a great neighbourhood on a cul-de-sac, this will sell very quickly. Vendor has purchased and home is priced to sell. Available for early possession. Call:

REALSPAN PROPERTIES LTD.
JOHN F. COLWELL
(592-9828)
7-24

SIDNEY WATERFRONT

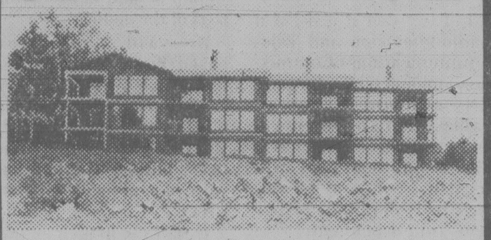

3RD AND BAKER STREET
JUST THREE LEFT
CALL NOW FOR A
PRIVATE VIEWING

Just three units left, all units have massive views of the busy straits and harbour. Boat dockage and downtown Sidney are within walking distance. All have fireplaces, two full bathrooms and range from 1410 to 2032 sq. ft. and all have separate entrances. Trade in your present home on a quality townhouse condominium.

REALSPAN PROPERTIES LTD.
See you on Saturday.
J. F. COLWELL
592-9828
7-24

Vilas Sale

BEDROOM FURNITURE, LIVING ROOM SUITES, DINING ROOM SUITES, WALL SYSTEMS

SOFA and CHAIR
100% NYLON COVER
748.00

Just like a member of the family . . . welcome to the warm world of Colonial.

FREE DELIVERY

Lots of free parking next to the building on View St.

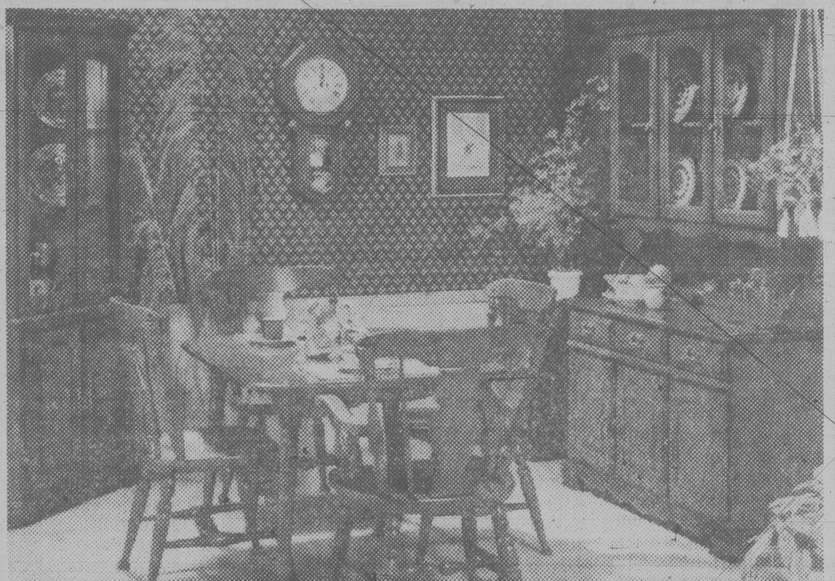

VILAS
LOVESEAT
418.00

Solid Rock Maple

Occasional tables

Beautifully detailed and hand finished, Vilas tables answer your every decorating requirement for occasional pieces in the home. Practical, too, for entertaining (note the many drop leaf styles) lighting arrangements, displaying art treasures and conversation pieces. And remember the warm Emberglow finish matches the show wood on upholstered suites and chairs to give that total look to your colonial setting.

SOFA and CHAIR
100% NYLON VELVET COVER
948.00

Factory Authorized Sale on MAYTAG
DISCONTINUED MODEL
Washers and Dryers

NEW MODEL WASHERS and DRYERS ARE HERE

Every discontinued washer and dryer at close-out prices. Maytag Jetclean® Dishwashers are also offered at SPECIAL SAVINGS!!

WHILE THEY LAST. SAVE ON THE MAYTAG YOU'VE ALWAYS WANTED

Cheez' those people at Maytag just never seem to quit when it comes to building dependability

FACTORY FRESH. Truck one home and save even more!

MAYTAG
THE DEPENDABILITY PEOPLE

This Unusual Sale on Maytag
Starts July 31st
MAYTAG HEAVY DUTY WASHER 488.00
MAYTAG HEAVY DUTY DRYER 398.00
MAYTAG PORTABLE DISH-WASHER 468.00

DEMONSTRATORS / FLOOR MODELS . . . EVEN MORE SAVINGS!!!

YOU MAY NEVER GET BETTER BUYS THAN DURING THIS SALE

Furniture Centre
910 VIEW ST.
388-7411
(At Quadra)
Open 9 to 6 — Thurs., Fri. Nights 'til 9 p.m.

MLAs snarl, then they snicker as summer madness hits house

By JAKE BANKY

Midsummer madness struck the legislature Wednesday as politicians alternately snarled and snickered over complications arising from the government's decision to hold morning sittings.

The day got off to a good start when the NDP took Premier Bill Bennett to task for joking about MLAs' drinking habits.

Bennett was forced to apologize for his corridor quip that morning sittings are better than evening sittings because "MLAs don't pour scotch on their cornflakes."

Subsequently Socred party whip George Mussallem confided to reporters that alcohol is just as much a menace in the legislature as on the road.

Socred backbencher Angus Ree complained that the legislature's public accounts committee had met that morning, even though it could not legally do so at the same time the house is sitting.

"I'm weeping into my cereal," was NDP leader Dave Barrett's caustic comment.

Speaker Walter Davidson, obviously primed beforehand, explained that officially he has no knowledge of what happens in committee. However he just happened to have handy an earlier ruling on a similar occurrence.

"Saints be preserved, it's another miracle," shouted an unidentified opposition cynic.

Davidson quoted a ruling by the Speaker under the NDP, Gordon Dowding, that committees must have unanimous leave of the house if they are to sit when the house itself is in session.

Socred members had a good laugh at the NDP being caught on one of their own hooks.

Government house leader Garde Gardom chastised the opposition, saying they knew full well Tuesday that all they had to do was ask for the unanimous leave and it would have been granted.

That was a tactical mistake.

The NDP chairman of the public accounts committee, Ernie Hall, promptly asked leave for all committees to be empowered to sit during morning sittings of the legislature.

It was the NDP's turn to laugh when government members were forced to refuse the unanimous leave their house leader had just been promising.

A red-faced Gardom called Hall's request very reasonable but said — to a chorus of jeers from the NDP — that the government was not prepared to accept it.

The reason he backed down was plain — the government doesn't have a big enough majority to staff both the house and the committees simultaneously, without the risk of an embarrassing defeat.

Gardom said the question of whether a committee should sit or not will be decided as the days proceed.

NDP gadfly Gary Lauk joyously skewered Gardom with charges of "jiggery-pokery" and "Machiavellian manipulation."

Meanwhile there is no answer to the question of whether the Wednesday morning meeting of the public accounts committee will be wiped off the books because it was improperly held.

Only NDP members attended the meeting, hearing testimony from Auditor-General Erma Morrison. Chairman Hall called it one of the best meetings the committee has held this year.

"Certainly it's better than last week's meeting which was cancelled because of non-attendance of government members," he said.

NDP raps B.C. Place 'horror' bill

A section of the B.C. Place act gives the provincial government blank-cheque power to spend public money without recourse to the legislature, Alex Macdonald (NDP — Vancouver East) said Wednesday.

The NDP MLA described as a "horror," Bill 46, introduced Tuesday by Environment Minister Stephen Rogers.

The contentious section of the bill gives B.C. Place Ltd., the Crown corporation to be set up to administer the development, the right to spend money above that appropriated by the legislature. The money could be approved by a simple cabinet order.

"This is contrary to all the constitutional usages of our democracy as we know it and as it has been handed down to us," Macdonald said.

NDP takes aim at Pr. George

PRINCE GEORGE (CP) — The B.C. New Democratic Party has hired a full-time organizer to increase support in two Prince George area ridings in the next provincial general election.

Organizer Jack Currie began work June 30, faced with the task of improving results in ridings which contain mostly working people but who regularly elect Social Credit MLAs.

Prince George North is currently represented by Labor Minister Jack Heinrich and Prince George South by government backbencher Bruce Strachan.

Currie pointed to the 60-per-cent voter turnout in the 1979 elections in the Prince George ridings. "The story is in the fact that a lot of people just didn't vote. The business people get their people out to vote."

In Prince George South about 8,000 of the 24,703 registered voters didn't vote. In Prince George North, about 7,000 of the 22,739 didn't vote.

"The aim is to get voters out," said Currie, who spent five years organizing in the Kootenays where the NDP now has solid seats. "In one riding in the Kootenays, we got an extra 2,400 voters out."

Currie said when voters are made aware of the power structure in the country, it translates into votes.

"People say they're not interested in politics but that's like being bare-bottomed in the middle of the ocean and trying not to think about salt water. Politics is everywhere and people are drowning in it."

the Bay

The focus is on savings with

50% OFF ALL SUNGLASSES

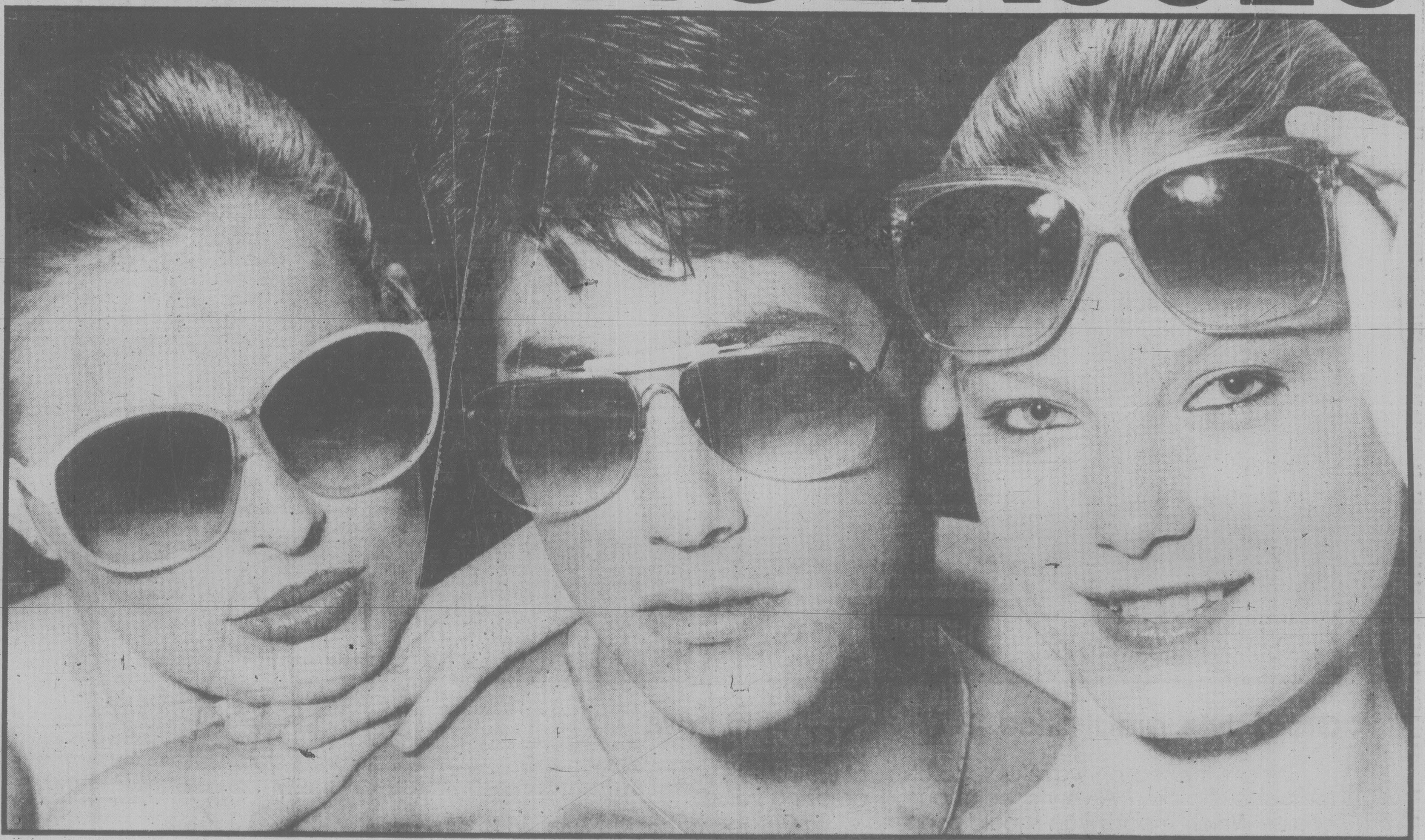

Summer's at its all time high. At the Bay, that's reason to get a little sun crazy. Our entire collection of men's and ladies' sunglasses are now half their regular prices.

Pick your favorite shades to run in, sun in, or just have fun in all year round. Choose from fashion plastics, gradient metal and polarized styles.

Quantities are limited, so come in now for the best selection.

Our reg. from $6 to $18

Personal shopping only, please.

Ladies' Accessories, Downtown Vancouver (main), Victoria, and at or through all Bay stores in B.C.

Show your Bay Shopping Card!
Master Charge and Visa are also welcome

Our reg. from $6 to $18

SALE

$3 to $9

Hudson's Bay Company

the Bay

THE $109 NETO PIGSUEDE BOMBER JACKET

Save a whopping $64 off the regular retail price.

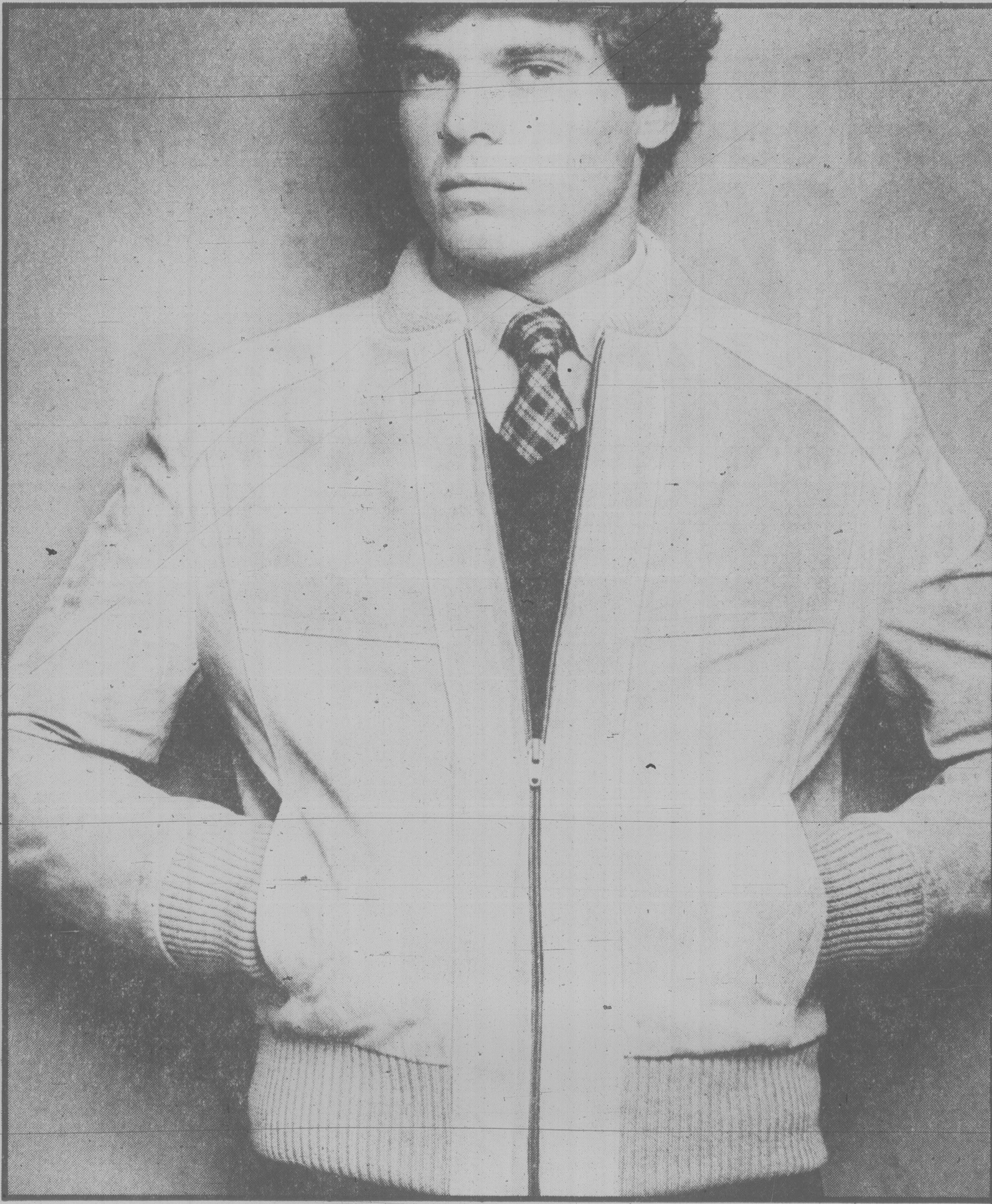

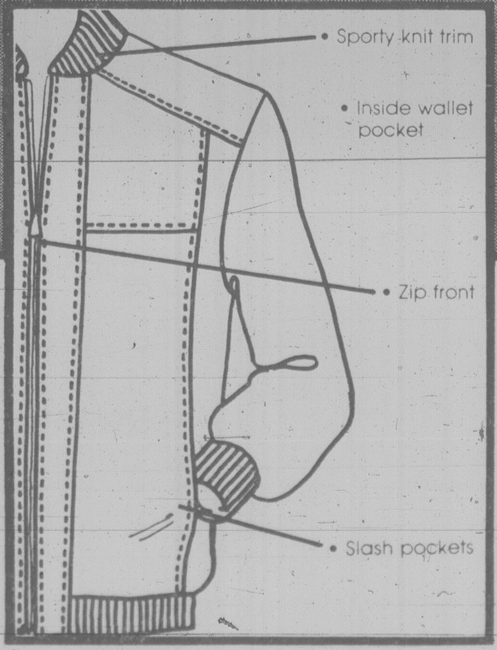

Great style, great price. 317's got it right now!

What's the reason we're able to offer this terrific buy? A very special purchase. Which means you should shop early, because there won't be a repeat.

See our photo for all the great features of this good looking jacket. Then look for the Neto Armadillo in 317 at the Bay. It's your sign of quality — and amazing value.

In tan, rust or brown. Sizes 36 to 44. Our reg. retail value $175.

Prices in effect while quantities last.

317, Downtown Vancouver (main), Victoria, Park Royal, Richmond, Surrey, Lougheed, Champlain and Coquitlam

---

Show your Bay Shopping Card!
Master Charge and Visa are also welcome.

Hudson's Bay Company

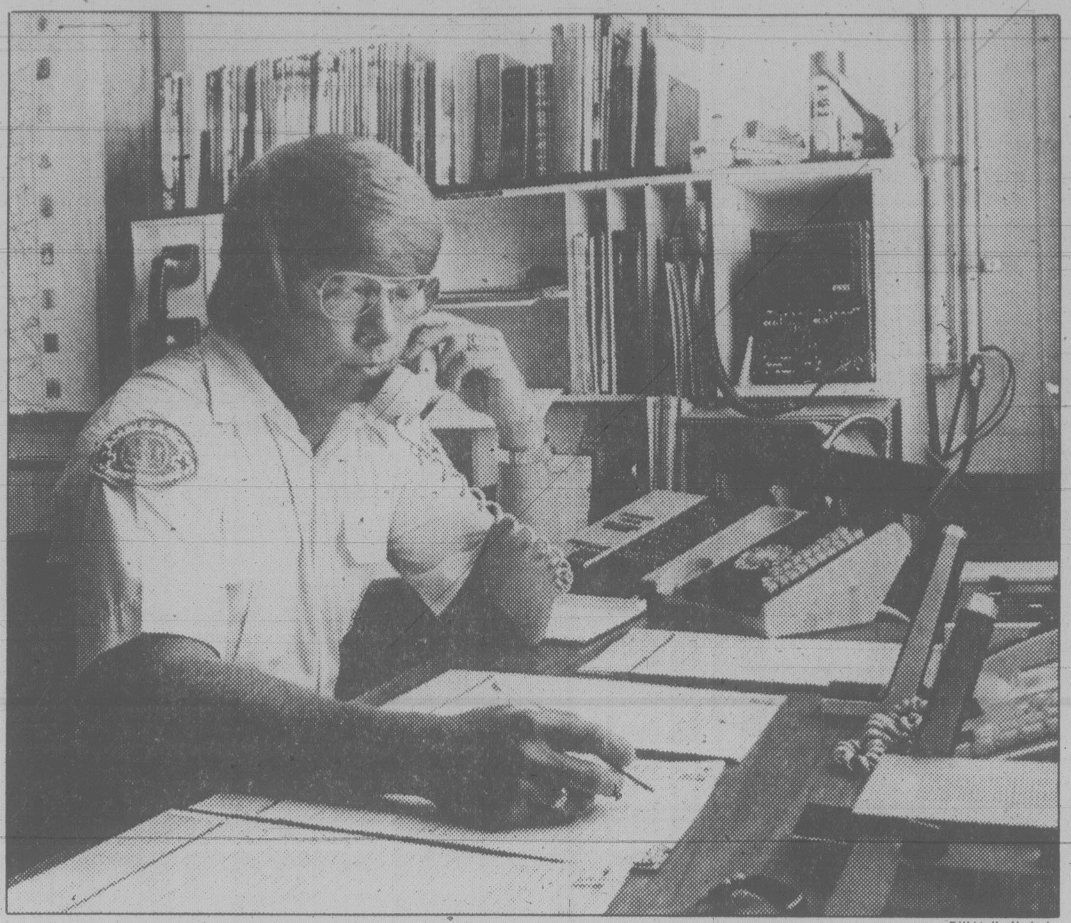

Bill Halkett photo

Dispatcher Fred Hendrick has wide array of help at his command

Cool hand, long reach pack emergency punch

By PAT DUFOUR

Drama is commonplace in the little office tucked away in the most easterly building of Royal Jubilee Hospital.

But dispatcher Fred Hendrick's voice is calm and businesslike as he deals with the latest emergency.

He's told a man aboard a pleasure craft at Squirrel Cove in Desolation Sound across from Campbell River has lost two fingers.

Within minutes Hendricks has arranged to have the man flown to the Canadian Coast Guard base in Kitsilano, and then taken by ambulance to Vancouver General Hospital.

This is the provincial ambulance operations office, which has been in operation since October 1977.

Chief dispatcher Meredith Connell explains that under the provincial government's Emergency Health Services program the office is assigned the job of arranging all air medical evacuations and transportation by ambulances that involves distances of more than 100 miles.

"We've handled 21,000 calls since 1977, a little less than half are air moves," he says.

Depending on the location and availability, the office can commandeer government planes, charter commercial craft or get the assistance of military aircraft.

"We also have to authorize any medical escorts," Connell says.

Apart from B.C. hospitals, patients may be flown to Edmonton, Calgary or the Yukon, whichever is closest to the scene of the emergency.

A dispatcher — there are five on the provincial staff and six on the staff of the adjacent office which handles Capital Regional District emergencies — must have put in a minumum of three years of ambulance work.

Weekends run the gamut of emergencies.

Connell details one:

— A 15-year-old Vanderhoof boy receives serious head injuries.

— A 29-year-old Vernon man gets second and third degree burns on 40 per cent of his body in a house fire.

— A 19-year-old Fort Nelson man suffers a ruptured intestine in an industrial accident.

— A two-year-old Terrace girl is unconscious after nearly drowning.

— A 58-year-old Kelowna man with a bad heart is found at the bottom of a swimming pool.

— A 21-year-old man breaks his neck while diving.

Connell explains that Shaughnessy Hospital in Vancouver must have broken-neck cases in the spinal unit within four hours of the accident.

A Port Alberni man broke his neck in a car accident one Sunday afternoon, says Connell.

A V.I. Helicopters Ltd. machine was chartered. It picked up a paramedic at the RJH helicopter pad, and well within the four hours the injured man was in hospital.

"He's walking around with a neck brace . . . but he's alive," says Connell.

One imposing piece of equipment in the office records every detail of every drama — around-the-clock.

Says Hendrick: "It can nail you . . . or clear you."

Land gift challenge rejected

Highlands park still possible

By BRENDA DALGLISH

The B.C. Supreme Court has blocked Sidney developer Hassan Kamil's attempt to keep property in the Highlands now owned by Transtide Industries Ltd. of Duncan from being given to the Capital Regional District.

In a 12-page judgment, Chief Justice Allan McEachern refused to grant Kamil's request for an injunction to stop Transtide from donating the property to the CRD for a park.

In the same judgment, the judge granted a request from Transtide to remove a lis pendens Kamil registered against the property.

A lis pendens is a legal notification attached to the land title which warns anyone searching the title that some dispute or condition pertaining to the property exists.

But the judge called for Transtide to give $25,000 to the court to hold before the lis pendens would be removed.

This was done in case Kamil succeeds in claiming damages from the company if he decides to continue legal action, said Transtide's lawyer Paul Pearlman.

Kamil said he has not considered the judgment yet and has made no decision on whether to take further action.

Kamil claims he holds an option to purchase about 1,600 acres of Transtide's property in the Highlands.

About 1,200 acres of that is part of the 1,400 acres the company offered to the CRD in exchange for higher lot densities in the rest of the 1,000 acres it own there.

Pearlman contends Kamil's claim is unjustified. He said although an option to purchase was negotiated at one time when the company discussed taking over the land from Finlayson Arm Tree Farm, which was then owned by Kamil's wife Leonora, it was later abandoned in favor of another agreement.

Meanwhile, Langford's regional director Ed Lubick, who is trying to come up with a way to end years of conflict about zoning in the Highlands, said Wednesday the court's decision doesn't make a great deal of difference to those discussions.

A five-hour public hearing was held July 9 and Lubick said the regional board won't consider the six bylaws, including those relating to the Transtide subdivision application, until minutes of the hearing are ready in about a month.

Almost unanimously those attending the hearing objected to the idea of granting approval for higher density development to Transtide in return for the proposed 1,400 acres to be used as park.

Even those Highland residents who want to see the area preserved as a "city forest" where urban dwellers could enjoy the country were not satisfied with the offer.

The 1,400 acres offered to the region overlook Finlayson Arm.

civic affairs

by norman gidney

Stale and left on the shelf or bestselling numbers they couldn't keep in stock — what happened to all the wonderful promises municipal politicians made last November? Here's part two of the rundown:

Ald. Ken Sinclair's promises — platform principles, in his words — went through two editions but oddly, several disappeared from the second, including better grant systems for arts and social service programs, Victoria area beautification and reform of the Capital Regional District.

Of the survivors, Sinclair may point to several that have been fulfilled, although he had only a small part to play or no role at all.

"Excellence in new projects that will be our children's heritage." A veiled reference to the convention centre, maybe?

"Stabilized taxes." Well, the mill rate was held to a tiny hike, but taxes haven't been frozen or even stabilized.

Ald. Frank Carson was a little more circumspect. He said Victoria must maintain an efficient standard of municipal services, "yet at the same time keep a tight control on taxes."

That's a fair description of what he did as finance committee chairman this year.

Free transportation for senior citizens and the handicapped was Ald. Ron McKenzie's number one promise, but he's been silent on this one. He also favored "constant scrutiny and open debate on the spending of all public funds" and "continued control of size and density of buildings." I would hope so.

Fair and equitable funding for the arts and social services is one promise McKenzie has worked hard to put in place. Arts groups will argue about his adjectives, but he's brought some order to what used to be a disorderly process.

John Cooper has been consistent. He was against a waterfront convention centre from the beginning and has been pushing a downtown transportation terminal ever since he was elected.

"We must also take measures to clean up the water itself with environmentally sound waste disposal," he said during the campaign.

The first item is going ahead, the province has yet to make up its mind about the second and it's a safe bet that we'll still be shooting untreated sewage into Juan de Fuca Strait by 1995.

Robin Blencoe promised to work for "neighborhood community policing," a citizen recreation commission, financial incentives for crime prevention and recycling, retention of family housing, full public accountability of all boards and commissions spending public money, and a social planning council.

So far, a 50-50 split on redemptions with the first three still on the waiting list.

Gretchen Brewin promised priority aid for the elderly — a central registry of accommodation vacancies for low-income people, stepped-up bus shelter construction, a cheap and simple bus pass system. So far, not too much movement.

Bill McElroy didn't make many specific promises. Housing was one of the few, and he's been getting council to put housing sites on the market and pushing for a municipal land bank.

Maggie decision wanted . . . now

The Victoria Chamber of Commerce Wednesday demanded from the provincial government an immediate decision on returning the Princess Marguerite to the Seattle run or finding a suitable replacement.

President Cedric Steele released a letter to Transport Minister Alex Fraser which said the chamber is vitally concerned about the status of the Seattle-Victoria ferry service next year.

The chamber wants him to commission an independent study of the Princess Marguerite, and whether it is feasible to return the 32-year-old steamship to the run next spring.

"A firm decision on the return of the Marguerite or the availability of a suitable alternative ship should be forthcoming immediately to enable orderly planning and marketing of this service for next year," Steele told Fraser.

The government withdrew the Maggie from service because of reports she was a floating death ship but recently Fraser has said she may be refitted and returned to service on the Victoria-Seattle route.

Tourist traffic on the smaller, slower replacement boat, the former Queen of Prince Rupert, has been down considerably over 1979, the last season the Marguerite sailed.

Bob Wright, the Victoria alderman who is managing director of B.C. Steamship Co., is working on several solutions.

He has said he will make a recommendation to the provincial cabinet within two months.

Campbell named deputy fire chief

A new Victoria deputy fire chief has been selected to replace deputy chief Mike Heppell who officially takes over Friday from retiring chief Eric Simmons.

He is Ray Campbell, a firefighter for 31 years.

Campbell, 58, a captain in charge of the fire department's No. 3 hall on Bay Street, was chosen from seven senior firemen who applied.

He will be in charge of operations, sharing the second-in-command position with Fred Severson, deputy in charge of administration.

Like Severson, Heppell and Simmons before him, Campbell was deeply involved in the firemen's union. He served on the union executive 21 years, 10 as secretary.

Campbell's tenure won't be lengthy. He has only 20 months left before retirement.

Cosy backwater? Look again

The image of Vancouver Island as a cosy retreat from the rest of Canada is about to be changed with the release this week of a new promotional film.

The 17½-minute made-for-television movie, bankrolled by the Vancouver Island Real Estate Board, will be shown for the first time tonight at The Empress before a select audience of Island MLAs, mayors and business leaders.

Ken Stratford, a Victoria communications and transportation consultant who made the film, says videotapes are being sent to 13 television stations throughout the Prairies and Pacific Northwest for use as spot fillers between regular shows.

Additional copies will be made available on request to chambers of commerce, economic development commissions and other business and service groups across North America. The idea is to spread the message that the Island is not only a good place to live and play but also a fine place to work and get into business.

Produced in five months by former television broadcaster Harry Berisoff, the film is broken into three segments dealing with lifestyle, transportation and industrial potential.

Its title, Vancouver Island Reflections, is borrowed from a successful book of the same name which the real estate board published five years ago.

Don Gardner, manager of the board's head office in Nanaimo, said the book was prepared for a more select group — investors, businessmen and the like — but the film is aimed at the masses.

He hopes it will dispel notions the Island is only a cosy backwater featuring tea in Victoria.

Other than the opening scene of the Legislative Buildings, Victoria hardly gets a nod.

As the commentator says: "Today, the emphasis swings north."

Gardner said he is appalled by the lack of knowledge of the Island in the rest of Canada.

"I feel people don't even have an image," he said. "To them we are just an island, a nondescript place."

McKEOWN
. . . starts Sept. 15

Jubilee appoints DVA man

Dr. Robert A. McKeown has been appointed medical director of Royal Jubilee Hospital.

McKeown is now the district director, senior treatment medical officer for the federal Department of Veterans Affairs in Victoria. He will take over Sept. 15.

Dr. Ray LeHuquet resigned as medical director earlier this year to begin an early retirement for health reasons. He'd held the position since 1972.

The director acts as liaison between the medical departments of the hospital and its administration.

McKeown has a fellowship in obstetrics and gynecology and had a private practice until 1973 when he joined the DVA as an administrator.

Since LeHuquet retired in March the position has been held jointly by Dr. Ernest Higgs and Dr. Ken Thornton.

Solicitor starts libel action against pair

City solicitor Jakob de Villiers Wednesday launched a B.C. Supreme Court libel action against Charles Ball and William A. MacDonald of Victoria for statements made in an affidavit they distributed this week.

Ball is information officer for the James Bay Residents' League.

De Villiers' statement of claim says that it concerned events surrounding a subdivision application and subsequent development of property at 534 St. Charles Street in Victoria, formerly owned by the city solicitor.

It is now owned by Strata-Various Developments Ltd., which built a three-unit condominium project on the one-acre lot in Rockland.

De Villiers seeks damages, aggravated and punitive damages, an injunction restraining further publication of the alleged libel and court costs of the action.

Bus fuss over?

Tour bus operators have resolved their differences and agreed to share the limited parking slots on the Causeway for their double-decker vehicles, the *Times* has learned.

Representatives of Conmac Stage Lines, Marguerite Tours Ltd., Gray Line and London Transport Ltd. met Wednesday and agreed to end their battle for spaces in front of the Empress Hotel.

Details were not available but one participant said the deal will involve asking the city for permission to park one extra bus on the street. Now parking is limited to six buses.

Man charged with hit-run

A 34-year-old Saanich man appeared in provincial court today on two charges in connection with a traffic accident in View Royal six days ago that left a 20-year-old pedestrian severely injured.

Reuben Naiker, 3143 Cedar Hill Road, is charged with failing to remain at the scene of an accident and with criminal negligence.

Lawrence Jerome Flynn of Victoria received multiple injuries when struck by a car while walking beside the Trans-Canada Highway near Helmcken about 3 a.m. Friday.

Naiker was remanded to Aug. 7 to elect method of trial.

WESTERN
EXPRESS
WINNING NUMBERS
FOR WINSDAY JULY 30, 1980

$10,000.00 WINNING NUMBERS	$100,000.00 WINNING NUMBERS
4553848	5272084
6675365	6495048
6518043	6184842
4730984	4020389
6736008	6215915

If the last six, five, four or three digits on your ticket are identical to and in the same order as the winning numbers above, your ticket is eligible to win the corresponding prize.

last 6 digits WIN	$1,000
last 5 digits WIN	$100
last 4 digits WIN	$25
last 3 digits	Five dollars worth of Express Tickets redeemable by presenting the WHOLE TICKET to any participating retailer or by following the claim procedure on the back of the ticket

REDEMPTION OF CASH PRIZES

Major Cash Prizes: Winners of major prizes may claim their prize by following the claim procedure on the back of the ticket.

Other Cash Prizes: Other cash prizes, up to and including $1,000 may be cashed at any branch of the Canadian Imperial Bank of Commerce in Western Canada, or by following the claim procedure on the back of the ticket.

In the event of discrepancy between this list and the official winning numbers list as certified by the auditors of the Foundation, the latter shall prevail.

Western Canada Lottery Foundation

Western Express Bonus Prizes for July 23, 1980 and July 30, 1980 tickets

MORE THAN $500,000.00 IN BONUS PRIZES

Check both your July 23 and July 30 Western Express tickets

JULY 23 or JULY 30

Ticket Number ending in	WINS
535316	$1,000.
35316	$100.
5316	$25.
316	$5 OF EXPRESS TICKETS
141458	$1,000.
41458	$100.
1458	$25.
458	$5 OF EXPRESS TICKETS
027056	$1,000.
27056	$100.
7056	$25.
056	$5 OF EXPRESS TICKETS
724974	$1,000.
24974	$100.
4974	$25.
974	$5 OF EXPRESS TICKETS
775336	$1,000.
75336	$100.
5336	$25.
336	$5 OF EXPRESS TICKETS
850203	$1,000.
50203	$100.
0203	$25.
203	$5 OF EXPRESS TICKETS
097502	$1,000.
97502	$100.
7502	$25.
502	$5 OF EXPRESS TICKETS
632042	$1,000.
32042	$100.
2042	$25.
042	$5 OF EXPRESS TICKETS
440271	$1,000.
40271	$100.
0271	$25.
271	$5 OF EXPRESS TICKETS
246705	$1,000.
46705	$100.
6705	$25.
705	$5 OF EXPRESS TICKETS
063800	$1,000.
63800	$100.
3800	$25.
800	$5 OF EXPRESS TICKETS

JULY 23 or JULY 30

Ticket Number ending in	WINS
240074	$1,000.
40074	$100.
0074	$25.
074	$5 OF EXPRESS TICKETS
876778	$1,000.
76778	$100.
6778	$25.
778	$5 OF EXPRESS TICKETS
557143	$1,000.
57143	$100.
7143	$25.
143	$5 OF EXPRESS TICKETS
940677	$1,000.
40677	$100.
0677	$25.
677	$5 OF EXPRESS TICKETS
222847	$1,000.
22847	$100.
2847	$25.
847	$5 OF EXPRESS TICKETS
943928	$1,000.
43928	$100.
3928	$25.
928	$5 OF EXPRESS TICKETS
631867	$1,000.
31867	$100.
1867	$25.
867	$5 OF EXPRESS TICKETS
020223	$1,000.
20223	$100.
0223	$25.
223	$5 OF EXPRESS TICKETS
533601	$1,000.
33601	$100.
3601	$25.
601	$5 OF EXPRESS TICKETS
534108	$1,000.
34108	$100.
4108	$25.
108	$5 OF EXPRESS TICKETS
060865	$1,000.
60865	$100.
0865	$25.
865	$5 OF EXPRESS TICKETS

HOW TO REDEEM YOUR BONUS CASH PRIZES Bonus cash prizes may be cashed at any branch of the Canadian Imperial Bank of Commerce in Western Canada, or by following the claim procedure on the back of the ticket.

HOW TO CLAIM $5 WORTH OF EXPRESS TICKETS Five dollars worth of Express tickets are redeemable by presenting the WHOLE TICKET to any participating retailer or by following the claim procedure on the back of the ticket.

In the event of discrepancy between this list and the official winning numbers list as certified by the auditors of the Foundation, the latter shall prevail.

BONUS DRAW METHOD EXPLAINED
How 22 numbers determine 11,880 cash winners.

In the ticket issue of the Western Express for July 23 and July 30, each possible last four-digit combination appears 540 times. Thus when 22 numbers are drawn these will generate 22 X 540 — 11,880 winning tickets which will have the last four digits in the correct order.

10,692 will **only** have the last 4 digits in the correct order. 1,056 will **only** have the last 5 digits in the correct order. 132 will have the last 6 digits in the correct order. Thus by drawing 22 six-digit winning bonus numbers at random, 11,880 cash-prize winning tickets will be determined.

PUFF THE MAGIC DRAGON prowled the beach at Parksville on the weekend after young sun-worshipers decided to indulge in an art form that gains momentum during the hot days of summer. Seen working to complete the masterpiece before the tide takes its inevitable toll are Heather McKay, left, of Victoria, and Amy Angus of Vancouver. (John McKay photo)

Before the judge

A Langford man pleaded guilty in provincial court Wednesday to false pretences but an explanation by his lawyer prompted Judge Blake Allan to ask for more details and a presentence report.

Normande Pincombe, 25, of 2702 Winster, gave a cheque for $763.02 to a Happy Valley Road man for car repairs on the understanding the man knew Pincombe didn't have enough money in his account.

Defence lawyer Scott Hall said it was more of a promissory note. Later, Pincombe had entrusted $236.25 to a friend to give the mechanic against his account. The money was never delivered and the friend is in jail on an unrelated matter.

At one point during Hall's explanation, prosecutor Nick Lang suggested it might be more appropriate to hold a trial rather than accept Pincombe's guilty plea.

Judge Allan said there was some parallel between the unusual circumstances of the charge and an unrelated robbery count, originating in Quebec, on which Pincombe had appeared before him in 1979. Pincombe returned to Quebec and received a suspended sentence along with one year's probation ending in May.

Allan noted every time Pincombe had appeared before him, the Crown ended up questioning his guilt while his counsel offered a guilty plea.

Allan remanded Pincombe until Aug. 21 when the mechanic who received the cheque will testify.

Coins in a fountain got a 21-year-old man in hot water.

John Williams, 322 Edwards, was seen June 22 removing coins from a fountain — the proceeds of which go to assist the retarded — inside The Empress.

When caught, he had $3.30 on him — and a magnet with a long piece of string.

Judge Allan questioned the efficiency of a magnet for such use and prosecutor Robert Mulligan replied:

"For all I know with devaluation of coins these days, it might be."

Williams has been suspended from a mechanics course because of his numerous court appearances in connection with the charge, court was told.

His criminal record includes theft, forgery and false pretences.

The judge suspended sentence and imposed six months probation to include 20 hours community service work.

* * *

A suspended sentence was given a 17-year-old who pleaded guilty to taking a vehicle without the owner's consent on March 5.

Scott MacKay, 636 Granderson, took the car owned by the father of a friend and had an accident which caused $1,200 damage.

MacKay said he and the car owner have agreed upon restitution of $800 and he has already paid $210.

Allan placed him on 12 months probation and ordered complete restitution by March 1981.

a&b sound a&b sound a&b sound a&b sound a&b sound a&b sound a&b sound

THE TOTAL MUSIC SALE

20% OFF*
RECORDS
and TAPES

FROM 9:30 A.M. THURSDAY, JULY 31st
UNTIL 6:00 P.M. WEDNESDAY, AUGUST 6th

20% OFF* OUR LOW IN-STORE RECORD AND TAPE PRICES

CHOOSE FROM OVER
25,000 DIFFERENT TITLES

*20% DISCOUNT DOES NOT APPLY TO SPECIALLY PRICED ITEMS WITH RED STICKER

EVERY ROCK
EVERY JAZZ
EVERY CLASSICAL
EVERY FOLK
EVERY SOUNDTRACK
EVERY NEW WAVE
EVERY ORIGINAL CAST
EVERY COUNTRY and WESTERN
EVERY VOCALIST
EVERY INTERNATIONAL
EVERY INSTRUMENTAL
EVERY DIRECT-TO-DISC
EVERY LIVING LANGUAGE
EVERY BLUES
EVERY BIG BAND
EVERY BLUEGRASS
EVERY CHILDREN'S
EVERY IMPORT
EVERY DANCE
EVERY RHYTHM and BLUES
EVERY SPOKEN WORD
EVERY REGGAE
EVERY SPECIAL VINYL

7-31

RECORDS
641 Yates

a&b sound
Your Complete Catalogue Store

TAPES
637 Yates

YAMAHA AUDIO

A1 INTEGRATED AMP with 70+70 watts RMS, 0.05% THD, direct phono circuit, M/C phono input.	499^{95}
CA-44 INTEGRATED AMP 25+25 watts RMS, 0.05% THD, power meters, 5 year warranty.	189^{95}
CA-510 INTEGRATED AMP 35+35 watts RMS, 0.05% THD, loudness control, power meters.	199^{95}
CT-1010 AM-FM STEREO TUNER with FM cal, PLL circuit	269^{95}
TC-1000 TOP-OF-THE-LINE FRONT LOAD CASSETTE DECK Solenoid controls, dolby, pitch control	549^{95}
TC-820 FRONT LOAD DOLBY CASSETTE Separate bias and equalizer	269^{95}
TC-720 FRONT LOAD DOLBY CASSETTE Bias adjust, 3 heads, echo control	449^{95}
TC-920B FRONT LOAD DOLBY CASSETTE Fluorescent meters, focus solenoid controls.	529^{95}
NS-240 2-WAY ROCK MONITOR SPEAKERS 60 watts	69^{95} ea.
NS-55 2-WAY ROCK MONITOR SPEAKERS 50 watts	49^{95} ea.
NS-440 2-WAY ROCK MINITOR SPEAKERS 80 watts	99^{95} ea.
YP-D10 QUARTZ LOCK DIRECT DRIVE TURNTABLE Semi-automatic	469^{95}
YP-D8 DIRECT DRIVE TURNTABLE With auto return	399^{95}
YP-D71 QUARTZ LOCK DIRECT DRIVE, AUTO SHUTOFF 5-year warranty	369^{95}
YP-D4 DIRECT-DRIVE SEMI AUTO TURNTABLE	239^{95}
CR-240 AM-FM RECEIVER 20+20 watts RMS, 0.02% THD	279^{95}
CR-440 AM-FM RECEIVER 30+30 watts RMS, 0.02% THD	359^{95}
CR-640 AM-FM RECEIVER 40+40 watts RMS, 0.02% THD	449^{95}
CR-840 AM-FM RECEIVER 60+60 watts RMS, 0.02% THD	519^{95}
CR-1040 AM-FM RECEIVER 80+80 watts RMS, 0.02% THD	699^{95}
CR-2040 AM-FM RECEIVER 120+120 watts RMS, 0.02% THD	899^{95}

JVC

AS-5 INTEGRATED AMP 30+30 watts RMS	159^{95}
JAS-55 INTEGRATED AMP 60+60 watts RMS	249^{95}
JAS-22 INTEGRATED AMP 40—40 watts RMS	199^{95}
AS-7 INTEGRATED AMP 50+50 watts RMS	199^{95}
HM-100E BIPHONIC RECORD HEADPHONES	39^{95}
JTV-22 AM-FM TUNER PLL circuit	179^{95}
TV-5 AM-FM TUNER L.E.D. signal strength	149^{95}
LX-2000 RACK MOUNT SYSTEM STAND	159^{95}
JRS-301 AM-FM RECEIVER 60+60 watts, equalizer	399^{95}

marantz®
We sound better.

1300DC INTEGRATED AMP 130+130 RMS	899^{95}
3250 PRE-AMP Continuous loudness	279^{95}
1515 AM-FM RECEIVER 15+15 watts RMS	189^{95}
HD-440 3-WAY HIGH DEFINITION SPEAKER	89^{95} ea.
HD-660 3-WAY 10", Lf DOME TWEETER and MIDRANGE	199^{95} ea.
6025 SEMI-AUTOMATIC BELT-DRIVE TURNTABLE	129^{95}
2100 AM-FM TUNER Gyro touch tuning	225^{00}
2130 AM-FM TUNER Built-in scope	499^{95}
2120 AM-FM TUNER PLL, gyro tuning	289^{95}

CASSETTE DECKS

DUAL C-820 Dolby front load, peak meters, metal	419^{95}
SANYO M-2544A PORTABLE CASSETTE RECORDER	54^{95}
TANDBERG TCD-320 FRONT LOAD 3-HEAD DECK	499^{95}
TANDBERG TCD-340 3 motors, 3 heads, Azimuth adj.	999^{95}
TEAC A-103 FRONT LOAD DOLBY CASSETTE	199^{95}
TEAC A-300 3-HEAD DOLBY CASSETTE	419^{95}
TEAC C-1 STATE-OF-THE-ART 3-HEAD DECK	1249^{95}

SAVE UP TO 50% OFF

RED TAG SALE

A&B sound

HERE'S YOUR CHANCE TO PICK UP ON FANTASTIC STEREO, CAR STEREO and VIDEO PRODUCTS AT OUR ABSOLUTE LOWEST PRICES EVER. ALL SALES ARE FINAL. FULL WARRANTY. SOME ITEMS ARE SHOP WORN. NO TELEPHONE ORDERS, FIRST COME, FIRST SERVE.

AMPS, TUNERS and RECEIVERS

DYNACO SCA-50 25+25 watts RMS, integrated amp	99^{95}
DYNACO PAT-4 PRE-AMP	129^{95}
DYNACO PAT-5 PRE-AMP	249^{95}
ONKYO TX-1500 AM-FM RECEIVER 17+17 watts RMS	249^{95}
ONKYO TX-2500 II AM-FM RECEIVER 40+40 watts RMS	369^{95}
ONKYO TX-4500 II AM-FM RECEIVER 60+60 watts RMS	499^{95}
SAE 2300 POWER AMP 150+150 watts RMS	799^{95}
SAE 3100 POWER AMP 50+50 watts RMS	399^{95}
SAE 5000 IMPULSE NOISE REDUCTION UNIT	169^{95}
THRESHOLD CAS-1 CASCADE POWER AMP 70+70 watts RMS	849^{95}
THRESHOLD NS-10 PRE-AMP	1249^{95}

TURNTABLES

BSR-500X BELT-DRIVE, SERVE CONTROL	89^{95}
BSR-2008 SINGLE PLAY, SEMI-AUTOMATIC	69^{95}
DEVON DP-1200 DIRECT-DRIVE, SEMI-AUTO	379^{95}
DUAL CS-604 DIRECT-DRIVE, SEMI-AUTO	179^{95}

SPEAKERS

ESS-AMT BOOKSHELF 12" woofer, 12" passive radiator, full size heil driver	499^{95} ea.
ESS AMT-MONITOR TOP-OF-THE-LINE 12" woofer, 12" passive radiator, tower design	699^{95} ea.
ESS CLASSIC Trunkated pyramid design, mini AMT-1B, 10" woofer, 10" passive radiator	419^{95} ea.
ULTRALINEAR 100C 3-way, 12" system, 80 watts	129^{95} ea.
ULTRALINEAR 128 3-way, 12" system, 100 watts	149^{95} ea.
ULTRALINEAR 175 3-way, 12" system, 60 watts	99^{95} ea.
ULTRALINEAR 188 3-way, 12" dome tweeter, 100 watts	169^{95} ea.
ULTRALINEAR 228/0 3-way studio monitor, oak cabinet	199^{95} ea.
ULTRALINEAR 265/0 3-way 4-speaker disco-monitor	269^{95} ea.
ULTRALINEAR 265/U 3-way dome tweeter, 150 watts	299^{95}
B.I.C. BII 2-way Venturi principle	69^{95} ea.

MISCELLANEOUS

AKG K141 HEADPHONES Ultra lightweight	69^{95}
AKG K-40 HEADPHONES Foam earpads	29^{95}
GUSDORF SPEAKER STANDS	19^{95} pr.
GUSDORF AUDIO STANDS	50% OFF
KOSS K-145 HEADPHONES	49^{95}
KOSS PHASE-2 HEADPHONES	59^{95}
KOSS ESP-10 ELECTROSTATIC EARPHONES	199^{95}
MONSTER SPEAKER CABLE	50% OFF
SANYO RP-1350 AM POCKET RADIO	9^{99}
SANYO RPM-6800 MINI AM DIGITAL CLOCK RADIO Portable	119^{95}
SCOTCH L-250 60 MINUTE BETA TAPE	10^{99}
SCOTCH T-60 1, 2, 3-HOUR VHS TAPE	15^{79}

VIDEO and TELEVISION

RCA GD-708SR 26" CONSOLE	799^{95}
RCA GD-938SR TOP-OF-THE-LINE 26" COLORTRAK	1249^{95}
RCA CC-003 COLOUR VIDEO CAMERA ZOOM LENS	899^{95}
RCA CC-004 COLOUR VIDEO CAMERA ZOOM LENS Electronic viewfinder	1079^{95}
QUASAR TT-5947 20" COLOUR PORTABLE with remote	589^{95}
QUASAR WT-5982 20" COLOUR Dynacolour, super sound system	559^{95}

CAR STEREO

CAR STEREO CRAIG 9413 4" SURFACE MOUNT SPEAKERS	19^{95} pr.
CRAIG V-360 6"x9" COAXIAL	59^{95} pr.
CRAIG V-361 4"x10" COAXIAL	49^{95} pr.
CRAIG V-460 6"x9" COAXIAL	59^{95} pr.
CRAIG T-609 AM-FM IN-DASH CASSETTE	119^{95}
CRAIG T-612 AM-FM IN-DASH CASSETTE	89^{95}
CRAIG T-632 AM-FM AUTO REVERSE CASSETTE	189^{95}
CRAIG T-685 AM-FM DIGITAL CASSETTE	299^{95}
JBL A-15 5¼" COAXIAL FLUSH MOUNT	149^{95} pr.
JBL A-30 6x9 COAXIAL FLUSH MOUNT	199^{95} pr.
MARANTZ CAR-410 DIGITAL AM-FM CASSETTE	319^{95}
SANYO FT-1670 BIAMP DIGITAL AM-FM CASSETTE	399^{95}
SANYO FT-690 DIGITAL AM-FM CASSETTE	379^{95}
SANYO FT-1495 BIAMP AUTO REVERSE DECK	279^{95}
DAVID 502MO 2-WAY MOBILE MINI SPEAKERS	119^{95} ea.

HUNDREDS OF
IN-STORE SPECIALS
ALL SALES FINAL
NO PHONE ORDERS

WE'VE GOT
THE BEST DEALS

THE TOTAL ENTERTAINERS
A&B sound
641 YATES STREET 385-1461

CHARGEX VISA

sports

max low

Long-distance touring economical, enjoyable

Back when the spring buds were still bursting I toyed, perhaps foolishly, with the idea of joining a group of veteran cyclists for a tour of Beautiful B.C.

As fate had it, I was rescued from the brink of decision. I couldn't be spared at the particular time involved for the three-week jaunt. The old work thing.

They went anyway, without me, and have just returned, burned bronze by the sun, looking embarrassingly fit and, though they have a feeling that motorists' attitudes on cyclists are starting to change, they are just as convinced as ever about the need for special paths and about the merits of pedal-power over the gas-guzzling auto.

The five veterans — Errol Thornton of Sidney, Brian Rowley of Salt Spring Island, Derrick Mallard of Saanich, Derrick Wilder of Ladysmith and Graham Dickinson of Redditch in England — ranged in age from 18 to 59 years and averaged 75 miles a day in covering 2,300 kilometers in 21 days.

Dickinson, who had been in Canada before but was seeing the Rockies for the first time, came over from England specially for the tour.

And the group was joined for part of the way by 65-year-old Kimberley alderman Jim Dickins, who pedalled his way home from Langley.

The tour took the cyclists, whose camping and cooking gear was carried in a van driven by Helen Thornton, from Victoria through Hope, Princeton, Keremeos, Osoyoos, Grand Forks, Rossland, Creston, Cranbrook, Kimberley, Radium, Lake Louise, Jasper, Yellowhead, Valemount, Blue River, Kamloops, Cache Creek, Lillooet, Pemberton, Squamish, Nanaimo and back to Victoria. They climbed up and through 11 mountain passes including Kootenay Summit at 1,774 metres (5,820 feet), Bow Pass 2,035m (6,784 ft) and Sunwapta Pass, 2,035m (6,676 ft).

* * *

All the riders enjoyed the tour, says conservationist Derrick Mallard, including the strenuous climbs through the mountains with high-speed drops down the mountain passes.

"Some of the hills were tough, though," he concedes with a grin. "We'd be standing up on our pedals pushing hard for maybe half-an-hour at a time."

The trip was virtually accident, incident and injury-free.

"Only 26 punctures between us!" laughs Derrick, pointing out that the biggest dangers lay in gaping potholes on the Yellowhead Highway, in the broken glass from smashed pop and beer bottles strewn along mile after mile of B.C.'s roads, and in the inconsideration shown by some heavy truck drivers.

But this lack of consideration is not so frequent as it used to be.

"Five years ago, I cycled 600 miles into the Interior and was subjected to near obliteration by trucks, cars and camper-vans," Derrick explains, pointing out that he was also the target of passengers who threw soft-drink bottles and cans through the windows at him. He was knocked off his bike once by a bottle.

"During this trip, though, most vehicle drivers were considerate and courteous except for some of the drivers of heavy trucks who didn't give an inch and thus created several potential hazzards."

* * *

The group met many younger cyclists from across North America, who by their own physical efforts were enjoying economical long distance travelling.

"These pedallers and we were a vivid contrast to the hundreds of overweight, unfit tourists who ambled along in their luxurious mobile homes, with all the conveniences of home including TV and stereo systems, consuming gasoline at high rate," Derrick says.

"This tour organized by members of the Sidney Velo Club proves that older people can, with a modicum of preparation and attention to general fitness, cycle long distances daily through the mountainous terrain of B.C. It has to be an example to young and old alike to get off their lethargic butts and realize that pedal power is healthy, pleasant and conforms to the ethic of energy conservation."

Derrick says the club hopes the provincial government will note the example it has set and that this might lead to liason between the two with a goal of promoting safe riding and organized cycle tours.

And he says that the Velo Vets, who meet every Sunday morning (rain or shine!) for a 50 to 70-mile ride and who welcome inquiries from "fit, healthy and congenial people", will undoubtedly tour B.C. again.

When they do, I just might get off my lethargic butt this time and go with them . . .

The Rocks starting to jell

By BILL WALKER

Victoria Shamrocks ended their home Western Lacrosse Association season Wednesday night in a far different manner than it had been predicted they would.

It was a tentative team, shorn of much of its strength and eight players from last-year's Mann Cup champions, that began the year with trepidation and new coach Joe McCrea.

And for much of the year it played that way, without clear-cut direction and often disorganized but always with a thread of potential showing through.

That was before the Nations in '80 break when all teams took a breather while Coquitlam Adanacs went about winning the world title.

Since then, a noticeable change appears to have taken place.

The club is more cohesive, rather than individualistic, and there are more fans now than there were back in May who would have dared to predict another league championship.

But such now is the case. The title is theirs for the taking and coach McCrea appears to have bridged the gap.

The Rocks Wednesday won their third straight game since the world tournament break and the 18-9 smasher over Burrards was just as impressive as the other two over Coquitlam.

The win moved them into a tie with the A's for first place and regardless what Coquitlam does in its final game against third-place New Westminster tonight, the Irish can win the title Saturday in Nanaimo.

For New Westminter, the game is of little concern as they have third place wrapped up and Burrards will finish fourth.

As far as the Rocks' competition Wednesday, the game was a laugher.

Burrards, who arrived with a record of eight wins in their last nine games, also came without three of their better players — Doug Hayes, holiday; Brian Celli and Dave Tasker, work commitments — and it showed.

The Irish went on a scoring binge early, led by Chris Hall, who finished with two goals and two assists, were on top 8-1 at one stage before settling back to an 8-4 edge after the first period.

After that, league scoring champion Kevin Alexander and runner-up Jim Lynch directed the party and it was 16-6 after two and a breather after that.

Alexander had six goals and two assists, Lynch one goal and four assists and Norm Baker six assists. Larry Bell and Tej Labh each scored a pair while singles went to Jeevan Dillon, Scott Browning, Rick Baker, Tarey Pollock and Bill Marechek.

John Swan scored three for Burrards, Bruce Turris and Mike McMillan each had two while singles went to Dan Perrarult and Ron Pinder.

And oh, yes, the "new" Ward Sanderson made his celebrated return and he wasn't new at all. He hasn't changed a bit, took eight minors and generally made a spectacle of himself.

But what else is new?

This year's awards winners, and they were:

Larry Bell, winner of three — the best conditioned player, the most inspirational and sportsmanlike and the most competitive;

Kevin Alexander and Larry Smeltzer, who shared the most valuable player trophy;

Dave Lowden, the most improved;

Tarey Pollock, the top rookie.

The playoffs begin next week with first against third and second against fourth.

A LOAD ON HIS SHOULDERS, Russian weightlifter Sultan Rakhmanov grimaces as he prepares to lift 440 kilograms (968 pounds) during Olympic superheavyweight event. He succeeded, won gold.

Esk defence stymies B.C.

Times News Services

Edmonton has the most explosive offence in the Canadian Football League but Wednesday night it was the defence that made the difference in a 33-21 win over British Columbia Lions that gave the Eskimos sole possession of first place in the Western Conference.

Four times Edmonton's defensive secondary forced B.C. turnovers and three of those led to Eskimo scores. Larry Highbaugh had two pass interceptions and both resulted in Eskimo touchdowns by Jim Germany.

Brian Kelly also had two touchdowns for Edmonton, one an 89-yard pass-and-run play to open the third quarter. Dave Cutler converted all four touchdowns, added a 40-yard field goal and a 47-yard single. Hank Ilesic had a 56-yard single.

The Lions, frustrated by the Edmonton defence in the first half, broke loose for a pair of touchdowns in the second half to close the score to 26-21. But Kelly's second touchdown, on a 16-yard pass from quarterback Warren Moon, at 10:38 of the final quarter assured the Edmonton victory.

British Columbia touchdowns were scored by Leon Bright, on a 59-yard pass interception, and Harry Holt, on an eight-yard pass from Joe Paopao. Lui Passaglia accounted for the rest of the Lions' scoring with two field goals, two converts and a single.

Edmonton coach Hugh Campbell was particularly pleased by his defensive secondary.

"They did a fabulous job," he said. "They were certainly a highlight of the game."

Meanwhile, in Hamilton, a Steve Dennis interception — the second of the game for the Saskatchewan defensive back — snuffed out Hamilton's last scoring opportunity and assured the Roughriders of an upset 19-18 victory over the Ticats.

It was Saskatchewan's first win after three losses while the Ticats, who looked so impressive in pre-season that many observers were tabbing them as the Eastern representative in the Grey Cup, looked lethargic in absorbing their second loss in three games.

The Saskatchewan-Hamilton game, before 22,393 at Ivor Wynne Stadium, had all the earmarks of a yawner in the first half. Roughriders defensive back Bill Manchuk opened up the contest early in the second half when he intercepted a pass from Hamilton quarterback Bruce Lemmerman and ran 55 yards for a touchdown.

That saddled the Ticats with a 16-0 deficit and while Payne inserted sophomore Dave Marler for Lemmerman, the damage was completed.

The Ticats, plagued by costly turnovers and senseless penalties in the first half, might have been even further back had Saskatchewan kicker Bob Macoritti performed with his usual consistency.

But he missed three field-goal attempts within his normal range and had to settle for singles. He also kicked two field goals.

Macoritti kicked the winning 43-yard field goal at 11:21 of the fourth quarter, giving the Riders a 19-11 lead.

(Summaries on page 19).

Wockel defies Games hex as three other champs fall

MOSCOW (CP) — East German sprinter Barbel Wockel finally defied the hex against Olympic defending champions in track and field Wednesday.

At Montreal four years ago, under her maiden name of Barbel Eckert, she had set a Games record of 22.37 seconds in winning the 200 metres. But in the semi-finals Monday the mark was lowered to 22.36 by Natalya Bochina of the Soviet Union. And when the field assembled for the final, 10 gold medallists from the 1976 Games had already bitten the dust and a partisan crowd was ready to cheer the Soviet runner to victory.

Instead, Wockel regained her record along with the gold medal, hitting the tape in 22.03. Bochina, in 22.19, and bronze-medallist Merlene Ottey of Jamaica, in 22.20, also improved on the Russian's semi-final time.

Three other Montreal champions went down to defeat during the day but it took a world record to beat one of them.

Wladislaw Kozakiewicz of Poland, unperturbed by the whistling of Soviet and French contingents attempting to distract him, cleared the bar at 5.78 metres to win the pole vault.

Tadeusz Slusarski, the Polish defending champion, shared the silver medal with Constantin Volkov of the Soviet Union as both vaulters bowed out at 5.65. Philippe Houvion of France, who held the previous world mark of 5.77, also reached 5.65 but was placed fourth because of more missed attempts.

The Soviet team, runaway leaders in the gold-medal standings, won six more events Wednesday, two of them in track and field, to run their total to 62. East Germany had 37 and Italy was a distant third with seven.

Vladimir Kiseliev won the shot put with a Games-record heave of 21.35 metres. Another Russian, Aleksandr Barishnikov, who had set the mark at 21.32 in the qualifying round in 1976, was second at 21.08 and East German Udo Beyer, the Montreal winner, placed third at 21.06, a centimetre better than his winning throw at Montreal.

East German Hartnig Gauder won the 40-kilometre walk.

While the Russians had no difficulty winning their second straight women's basketball title, defeating Bulgaria 104-73 in the final, the favored men's team had to settle for a bronze behind Yugoslavia and Italy.

The Yugoslavs, picking up their first gold medal of the Games, completed an unbeaten record with an 86-77 victory over the Italians.

The Russians defeated Spain 117-94 to take the bronze.

In a battle of previously undefeated teams, East Germany edged the Soviet Union 23-22 to win the men's handball title. Romania defeated Hungary 20-18 in the bronze playoff.

(Summaries on page 18)

Tonight in sport

Lacrosse playoff semi-finals, softball and harness racing are on the sports program for Greater Victoria fans tonight.

In **lacrosse**, there are the South Island Senior "B" League semi-finals at 7 and 9 at George Pearkes Arena. G. and W. Landscaping plays Esquimalt Sheet Metal in the first game and in the second it's Saanich Metro Honda versus Victoria Athletics.

There are three games at Royal Athletic Park, including a doubleheader, for **softball** fans. Ingraham Rodeway Inn plays Knowles Realty in a Heywood Avenue Men's League doubleheader starting at 6 p.m. and then at 9, Ingraham meets Strathcona Hotel. In the Victoria-Saanich Women's League at Hyacinth Park, Island Dryco Breakers play Bemister's Welding at 6:30.

The **harness racing** season continues at Sandown Raceway with the first post at 5:30.

John Best resigning

VANCOUVER (CP) — John Best is resigning as president of Vancouver Whitecaps, effective Sept. 30.

Best has been with the defending North American Soccer League champions for 3½ years, first as general manager, then president-general manager, then his current post.

He made the long-expected announcement Wednesday, just hours before the Whitecaps defeated Dallas Tornado 3-1. Best played for the Tornado for five years.

Tony Waiters, coach and general manager of the Whitecaps, will become president.

Whymark leads Whitecap attack

Times News Services

Striker Trevor Whymark continued his scoring spree with a two-goal performance that lead Vancouver Whitecaps to a 3-1 North American Soccer League victory over Dallas Tornado at Empire Stadium Wednesday night.

The victory over the National Conference Central Division leaders before 21,9[illegible] fans improved the Whitecaps chances for one of two wild card playoff berths.

The goals were the fourth and fifth for Whymark in his last three games and included his second penalty goal of the season.

Carl Valentine completed the Vancouver scoring and Njego Pesa gave Dallas a 1-1 tie early in the second half.

Whymark, who now has 14 goals this season opened the scoring at 22 minutes with his penalty shot blast to the right of Dallas goal keeper Alex Stepney, who dived in the correct direction but couldn't stop the low shot inside the post.

The shot was awarded after Dallas defender Peter Gruber handled a Whitecap flick-on from the near post that appeared to be going into the undefended goal.

Pesa scored his seventh goal this month when he headed Omar Gomez's cross past a diving David Harvey who was making his first start in the Vancouver goal since a 2-1 loss to New England Tea Men May 7.

Whymark scored the winner nine minutes later when he nodded a Gerry Gray cross from the edge of the crease. Whymark timed the ball perfectly, also on a run to the far post.

The goal came 30 seconds after manager Tony Waiters substituted Carl Valentine for Kevin Hector to give the Whitecaps more speed up front.

In other NASL games Wednesday, Atlanta edged Fort Lauderdale 2-1 in overtime, Detroit blanked Minnesota 1-0, Rochester dumped San Diego 3-1, Washington beat Tulsa 5-1, California topped Philadelphia 3-1, Memphis shut out San Jose 1-0, and New York tied Argentine champion River Plate 1-1 in an exhibition match.

SENIOR "B" LACROSSE
THURSDAY, JULY 31st
GEORGE PEARKES ARENA

7 P.M.
G. AND W.
LANDSCAPING
VS.
ESQUIMALT UNIVERSAL
SHEET METAL

9 P.M.
SAANICH
METRO HONDA
VS.
VICTORIA
ATHLETIC ASSOC.

ADULTS $1.00
O.A.P. and CHILDREN 50¢
SPONSORED BY RAWLINGS SERVICES INC.
7-31

Racing reigns supreme
The Thrill
of Horse Racing.

Part of the fun of racing is betting. But don't think you have to know all about the horses and jockeys. Go with a hunch, a name, a number, a color. Wager a little or a lot. Bet one race or all ten. It's fun and exhilarating and very exciting. So come to The Track, where racing reigns supreme.

Thoroughbred Horse Racing
Holiday Monday, August 4th
Parade to the post
1:15 p.m.
rain or shine

For information,
call 254-1631.

The TRACK
Exhibition Park

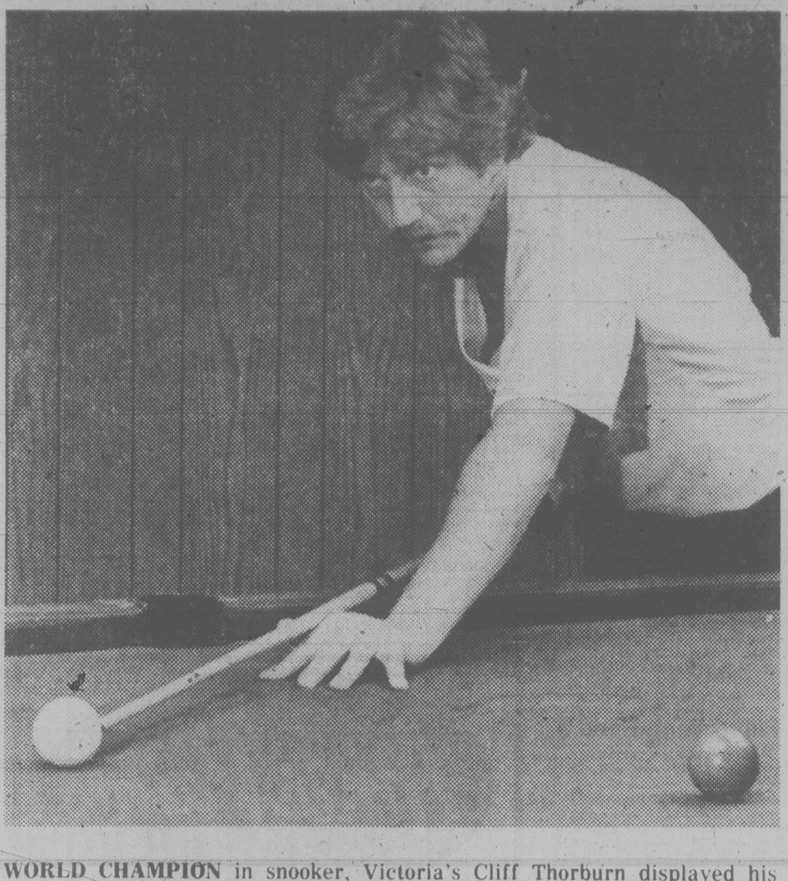

WORLD CHAMPION in snooker, Victoria's Cliff Thorburn displayed his prowess Wednesday in pair of casual exhibitions. Thorburn's recent triumph in world tournament in England was to be recognized by city in ceremony today in Mayor Bill Tindall's office. (John McKay photo).

World snooker champ hometown boy at heart

By ERNIE FEDORUK

Because it is convenient, especially from a standpoint of competition, Cliff Thorburn makes his home in the suburbs of Toronto, near Malton airport.

He has been listed as hailing from Vancouver and Toronto but Victoria remains "home" for the world snooker champion.

"I've probably spent as much time in Victoria as I have in Toronto," Thorburn said Wednesday. "The Toronto home, being by the airport, is convenient."

But the 32-year-old's heart still belongs on the West Coast.

If not, then a funny thing happened moments after he clinched the world's snooker championship in England recently. All he could think about, in his moment of glory, was Ernie Jay banking the eight ball, successfully, into a side pocket at the old Gibson's establishment on Yates street.

"That's all I could think about," Thorburn said during an informal reception and exhibition at the home of hotelman Keith Olson. "It was my first time I had seen anyone play snooker."

Jay was one of Victoria's prominent cue masters when Thorburn, then turning into his teen years, had gone to Gibson's to watch his father, Jim, bowl. During a break in his father's bowling action, Cliff quietly climbed the stairs into the forbidden "pool room." He lasted long enough to see Jay's bank shot before being spotted and chased out of the pool room.

No one chases Cliff Thorburn out of the snooker halls now.

Today he's the king of the cue set, demanding (and getting) up to $2,000 an evening for exhibition appearances in England, Australia and other countries where the sport is held in high regard.

In Britain, an estimated 14½ million people watched the televized final of the 1980 tournament.

Shortly thereafter, Cliff and his fiance stopped at an English restaurant "in the middle of nowhere" for supper. Thorburn was recognized instantly. Even the chef charged out of the kitchen to hobnob with the celebrity.

Sadly, the instant recognition does not occur in Canada.

"It's not the same if I were Guy Lafleur and playing hockey," says Cliff. "That's how it is. In England, a father would burst with pride if his son came in and said he was going to going to take up snooker in the hopes of becoming a champion. Here, you might expect a different reaction."

It's not that Cliff Thorburn dotes on adoration. He was an unassuming "one of the guys" Wednesday when old friends, and some new ones, popped around to say hello to the champ at the Olson home.

He kibitzed, seemed at ease and didn't mind losing a pair of games to Larry Wilson and one to David Lederhaus, a pair of Victorians who finished fourth and second, respectively, in the Pacific Coast championships.

Thorburn obligingly posed for television and newspaper photographers and at interview time couldn't pass up the opportunity to introduce his father, Jim.

"If it weren't for dad, I might have wound up as a shoe salesman downtown. He always supported anything I did in sports."

Cliff once held a midget division record with 10 goals in a lacrosse game, showed considerable baseball promise as a Little Leaguer and enjoys golf with considerable passion.

He's best, however, with a cue. Four times the Canadian champion and twice holder of both the North American and Australian titles, Thorburn has scored 18 perfect games (147) and estimates he has managed over 3,000 century runs.

Thorburn will remain in Victoria for about another week.

Bryant cools Blues' batters

WALLA WALLA, Wash. — Southpaw Neil Bryant of Walla Walla Padres took a few notches out of Victoria Blues' offense Wednesday.

Sixth in overall batting among the eight Northwest Baseball League teams at the start of the month, Blues' collective average in recent weeks had risen to .278, good enough for third place.

It didn't impress Bryant.

The Padre lefthander handcuffed Blues in excellent fashion to carry Walla Walla to a one-sided 17-0 romp and second place in the Northern Division.

Victory enabled to Padres to move a half game ahead of the third-place Blues, who face Walla Walla here again tonight and then return home for an eight-game stand starting with a Friday game against Central Oregon.

Bryant allowed only one hit. He lost his no-hit bid in the fourth inning when Victoria outfielder Lazondo Washington smashed a hard drive up the middle. Padre shortstop Goerge Hinshaw was able to collar the ball but was unable to make a play to first base.

Bryant struck out seven and walked four.

Walla Walla's George Perez had five hits and three RBIs to spark an 18-hit attack against Victoria pitching. Hinshaw had a grand slam home run and Steve Murray had four hits and four RBIs.

Elsewhere, North Division-leading Bellingham Mariners continued to roll along merrily by clubbing Central Oregona 12-2 while Grays Harbor nipped Eugene Emerals 6-5 and Medford edged Salem Senators 2-1 to maintain a three-game lead atop the Southern Division.

(Standings on page 18).

Cole does his part in Tally-Ho uprising

Larry Cole drew plenty of support, but the big hurler also did his thing to spark Tally-Ho Inn to a one-side 11-1 romp over Tod-Hackett Construction in a Stuffy McGinnis Men's Softball League game at Central Park on Wednesday.

Cole held Tod-Hackett to five hits and capped Tally-Ho's eight-run burst in the seventh by clouting a three-run homer.

All of Cole's mates managed at least one hit in their 16-hit assault. Keith Heppell banged out four hits while Kevin Gilbert, Barry McLachlan, Al Goldade and Paul Kraeling each had a pair. Dwayne Robinson also homered for the winners.

Another pitcher held the spotlight in Senior Women's League play at Hyacinth Park.

Sandy Milliken, boosting her record to 8-1, fashioned a four-hitter as New York New York blanked Athletics 6-0 to move into a tie for second place with Island Dryco Breakers.

Sherri Dixon sparked New York's offense with three hits in four trips and two runs-batted-in.

Athletics swept a pair of games from Remco, 10-3 and 5-3, and Mears Realty walloped Capital Builders 10-1 in a Heywood Men's League tripleheader at Heywood Park.

Al Hine's bases-loaded triple to key a five-run first inning got Mears off and running.

Jim Miller went three-for-three in A's 5-3 victory while Steve Coteman, Bruce Kilbiski and Ken Wilkie each banged out a pair of hits in the 10-3 triumph over Remco.

Coast Projects clipped Rebels 7-6 and James Bay belted Mega Power 8-1 in Macdonald Park Men's League action.

STUFFY MCGINNIS LEAGUE

Tally-Ho	101 001 8	—11	16	1
Tod-Hackett	000 010 0	— 1	5	4

Larry Cole and Paul Kraeling; Nick Nicholas, Barry Wilkin (7) and Mike Lee. **HR**: Tally-Ho — Cole, Dwayne Robinson.

Legion comes close

COQUITLAM — Things were a little closer here Wednesday night but Coquitlam Junior Adanacs, who put an end to Esquimalt Legion's Western Canada Junior Lacrosse League playoff hopes in Esquimalt the evening before, outplayed their Vancouver Island rivals once again.

Adanacs beat the Legion 9-3 Tuesday to clinch the fourth and final playoff berth and held off a strong challenge by the Islanders Wednesday to win 16-14.

Bob Jude scored five goals and Ken Galloway got four for Coquitlam while John Crowther, second in the league scoring race behind Bob Johnson of Richmond Roadrunners, scored four goals and had four assists for Esquimalt.

Legion also got three goals from Terry Jay, two each from Gord Redlin and Tom Woods and one goal from Mike Gain, Mike Thomas and Russ Kennedy.

Astro pitcher in good condition

HOUSTON (AP) — J. R. Richard, the hard-throwing Houston Astros pitcher, was listed in good condition Wednesday night after emergency surgery to remove a blood clot from a neck artery, a hospital official said.

Richard was operated upon at Houston Methodist Hospital after he collapsed during a workout at the Astrodome.

$ MUST SELL $
NEW 1980 DODGE MIRADA
Radial tires, 6 cylinder, automatic, console shift, interior "light package". Stock No. 8071
SALE PRICE ONLY $7910.00
WILLE Dodge • Chrysler
3200 DOUGLAS ST.
382-2213

RADAR DETECTORS ON SALE NOW!
INVISIBLE PROTECTION WITH THE FOX ALL-BAND REMOTE RADAR DETECTOR
NOBODY, BUT NOBODY CAN SEE IT.
It's not on your dashboard, there's no dangling tell-tale wires. The FOX XK Remote mounts out of the way unseen in your car's grille. Or somewhere aft for rear protection. There's only a small 3 inch control box — and that mounts out of the way, under the dash. Independent testing lab report lists the FOX XK Remote as the best in the world. So why invite the hassle? Go with the Fox Remote. And only you will know.
Fox All Band Remote Radar Detector $229.88
Fox XK Visor Mount $149.77 REG. $239.95
Micro Eye Inexpensive Easy Installation No. 701 $59.87 REG. $99.95
Micro Eye IV Hot Spotter XK Band Full Automatic No. 800 $129.88 REG. $179.95
Micro Eye Shadow II Remote Radar Detector New Compact Size Test Switch $149.95 REG. $199.95 Extra Loud Beeper Water-Proof Housing
Fuzz Buster II $147.77 REG. $199.95 Proven Reliability
Fuzz Buster Elite $229.88 Ingenious Hyperdyne Technology
FOR MORE INFORMATION ON THESE RADAR DETECTORS, PLEASE DO NOT HESITATE TO PHONE US
DG'S AUTO SUPPLY
Great value. At a great price.
3511 Main St., Vancouver 873-5381
5775 No. 3 Road, Richmond 270-8068
10498 King George Hwy., Surrey 585-2541
3261 Douglas St., Victoria 382-8197
3900 Corunna Ave., Nanaimo 758-4132

BUILD IT RIGHT WITH Windsor BUILDING CENTRES
"WE PLY HARDER"
PRICES EFFECTIVE UNTIL AUG. 9 OR WHILE QUANTITIES LAST
WEDNESDAY • THURSDAY • FRIDAY • SATURDAY
COMPOST BOX A cedar box to store your grass cuttings, etc. 4' x 5' size. Easy to assemble in minutes. 16.88
POTTING SOIL 30 lb. bag 1.99
CEDAR LATHE 50 pce. bdl. 6' .... 9.49 bdl. 8' .... 12.95 bdl.
Super Fire Wood BARBECUE BRIQUETTES 20-lb. bag 1.88
ARBORITE CUTTINGS Top off a table with these handy arborite cuttings. Various colors and patterns to choose from. 2' x 4' handy counter topping. Each 2.49
SUPER SEAL SHINGLES Self sealing 210 lb. 1st grade 32.2 sq. ft. per bdl. "ROOFING" 8.95 bdl.
PLYWOOD 4x8x3/8 DEE Grade Unsanded .... 6.95 4x8x1/2 DEE Grade Unsanded 10.49
CABINET PLYWOODS 4x8x3/4 2 sides TEAK .... 69.95 4x8x3/4 Maple .... 54.95 4x8x3/4 Chestnut 49.95
tops LATEX STAIN Excellent value, slap on the savings on Tops LATEX STAIN. Your choice of colors. Brown or White. 6.95 White or Brown
60 lb. bag REDDI-MIX CONCRETE Summer-time makes it easy. Ideal for that patch up work around the home. Or "firming-up" your fence posts. "Just add water." 2.79 Each
PARTICLE BOARD 4x8x1/2" #2 Particle Board 5.49
WOODEN HANDLED WHEELBARROWS The contractors style wheelbarrow for the do-it-yourselfer. Features a seamless steel tray approx. 34 3/4" long x 27" wide. Hardwood handles finished in durable clear varnish. All steel type leg assembly. Semi-pneumatic rubber tire. Comes unassembled. No. 905 45.88
LUMBER 2x3x92½ KD Spruce Studs .... 99¢ ea. 2x4x92½ KD Spruce Studs .... ea.
GAS BARBECUE LIMITED OFFER HURRY NEW 69.95 EA. REG. 89.95
AUTOMATIC LIGHTER
● No Matches
● No Charcoal
● No Lighter Fluid
SAFE & EASY
● Uses any Standard Propane Tank
● Just turn dial and it lights
● U.I. approved Regulator
PORTABLE
● Perfect for Patio, Picnics, Apartment Balcony, Rec. Vehicle, Boats, Camping
COMPLETE
● Lava Rock Included
● Propane Tank not included
YOUR CHOICE — TABLE TOP OR STAND-UP MODEL

Windsor Plywood
DOWNTOWN VICTORIA 3032 Jutland 386-8222
CENTRAL SAANICH 2120 Keating X Rd. 652-5632 OPEN SUNDAY
WINDSOR THE PLYWOOD PEOPLE

Umpire's miscue benefits Orioles

BASEBALL SCORES

AMERICAN LEAGUE

East

	W	L	Pct.	GBL
New York	62	37	.626	—
Baltimore	55	43	.561	6½
Milwaukee	54	454	.545	8
Detroit	51	44	.537	9
Boston	50	48	.510	11½
Cleveland	49	47	.510	11½
Toronto	43	55	.439	18½

West

	W	L	Pct.	GBL
Kansas City	61	39	.610	—
Oakland	51	52	.495	11½
Texas	48	51	.485	12½
Minnesota	47	54	.465	14½
Chicago	45	55	.450	16
Seattle	39	61	.390	22
California	37	61	.378	23

Seattle 002 000 000— 2 5 0
Cleveland 100 100 12x— 5 8 1
Abbott (8-7), Rawley (8) and Cox; Grimsley (2-0) and Hassey. **HR**: Cle — Alexander (4).

Oakland 111 132 002—11 13 0
Toronto 000 000 100— 1 2 1
Langford (10-9) and Newman; Stieb (10-8), Kucek (5), Buskey (6) and Whitt. **HRs**: Oak — Revering (10), Gross 2 (8), Newman (10); Tor — Griffin (2).

Milwaukee 000 013 010— 5 9 0
Chicago 000 013 02x— 6 11 0
Cleveland, Sorensen (7-7) (7), Augustine (8), Castro (8) and Moore; Hoyt (4-0), Proly (9) and Seilheimer. **HRs**: Mil — Oglivie (26); Chi — Morrison (8).

California 020 000 040— 6 8 0
Detroit 000 102 020— 5 12 0
Tanana, Clear (7-8) (6), Hassler (7) and Whitmer, Cliburn (8); Schatzeder (6-7), Lopez (8), P.Underwood (9) and Parrish. **HRs**: Cal — Clark (2), Baylor (2).

Baltimore 101 000 100— 3 8 0
Texas 000 011 000— 2 13 1
Palmer (10-8), T.Martinez (7), Stoddard (9) and Graham; Perry (5-8) and Sundberg. **HR**: Tex — Wills (4).

New York 001 000 000 0— 1 3 0
Minnesota 100 000 000 1— 2 12 0
T.Underwood, R.Davis (7), Gossage (4-1) (9) and Cerone; Koosman (9-9) and Wynegar.

Boston 001 000 006— 7 15 0
Kansas City 000 001 000— 1 7 0
Renko, B.Stanley (7-6) (7) and Rader; Busby (0-2), Quisenberry (9), Eastwick (9) and Porter.

PACIFIC COAST LEAGUE

Albuqueque 6 Phoenix 5
Spokane at Portland 2
Vancouver 6 Tacoma 5
Tucson 7 Odgen 3
Salt Lake 8 Hawaii 2

NATIONAL LEAGUE

East

	W	L	Pct.	GBL
Pittsburgh	56	44	.560	—
Montreal	54	44	.551	1
Philadelphia	52	46	.531	3
New York	48	51	.485	7½
St. Louis	45	54	.455	10½
Chicago	39	57	.406	15

West

	W	L	Pct.	GBL
Houston	56	44	.560	—
Los Angeles	55	46	.545	1½
Cincinnati	53	49	.520	4
San Francisco	49	51	.490	7
Atlanta	46	54	.460	10
San Diego	44	57	.436	12½

Atlanta 000 000 000— 0 4 1
New York 010 000 02x— 3 8 1
Boggs (5-6), Garber (8) and Benedict; Zachry (6-5) and Trevino.

St. Louis 100 002 010— 4 7 1
San Francisco 000 000 000— 0 5 2
Fulgham (3-3) and Simmons; Knepper (8-13), Griffin (8), Holland (9) and Littlejohn.

Cincinnati 100 000 000— 1 10 2
Montreal 000 001 0011— 2 9 0
Moskau, Hume (7), Bair (1-5) (9), Tomlin (9) and Bench; Rogers, Fryman (5-4) (9) and Carter.

Houston 000 210 010— 4 9 1
Philadelphia 000 240 00x— 6 10 1
Ryan (5-8), Roberge (5), Smith (6), Sambito (9) and Ashby; Ruthven (10-7), McGraw (8) and Moreland.

Chicago 010 010 000— 2 7 2
San Diego 010 010 01x— 3 12 1
McGlothen, Caudill (5), Sutter (3-6) (7) and Blackwell; Wise, Shirley (7-7) (8) and Tenace. **HR**: SD — Montanez (4).

Pittsburgh 000 000 000— 0 4 1
Los Angeles 110 000 01x— 3 11 0
Candelaria (7-10) and Nicosia; Reuss (11-4) and Yeager. **HR**: LA — Guerrero (5).

NORTHWEST LEAGUE

Northern Division

	W	L	Pct.	GB
Bellingham	28	14	.667	—
Walla Walla	21	21	.500	7
Victoria	19	20	.487	7½
Grays Harbor	19	21	.475	8

Southern Division

	W	L	Pct.	GB
Salem	24	18	.571	—
Eugene	21	21	.500	3
Cent. Oregon	18	23	.439	5½
Medford	15	27	.357	9

Wednesday's Results

Walla Walla 17 Victoria 0
Bellingham 12 Cent. Oregon 2
Grays Harbor 6 Eugene 5
Medford 2 Salem 1

By The Canadian Press

Second base umpire Jim Evans said he was simply trying to help the Texas runners when he raised his hand in an "out" call as Baltimore shortstop Kiko Garcia snared Bump Wills' bases-loaded line drive with one out in the sixth inning of their American League baseball game Wednesday night.

"But it may have worked to their detriment," Evans admitted after the streaking Orioles had posted a 3-2 victory.

"It cost us the game," said an enraged Texas manager Pat Corrales.

Evans changed his call when the ball squirted out of the diving Garcia's glove, but nobody spotted it, not even the other umpires, and the result was a crucial double play that preserved a 2-2 tie.

Trailing 2-1, Texas had tied the game in the sixth when John Grubb singled and scored on Jim Sundberg's double. Winning pitcher Jim Palmer, 10-8, then walked Jim Norris and Mickey Rivers to load the bases with one out.

Wills, whose inside-the-park homer gave Texas its first run in the fifth inning, then hit a line drive that Garcia dove for, stabbed and then dropped. He threw to second to force Rivers, who had held up, and Wills was called out at first on Rich Dauer's relay.

Al Bumbry's run-scoring double in the seventh inning broke the tie and gave Baltimore the victory.

After signing a contract for the 1981 National League season earlier in the day relief pitcher Woodie Fryman of Montreal Expos turned his attention to the season at hand.

"It was another superb effort by the old man," said Montreal manager Dick Williams after the 40-year-old Fryman came in with the game tied 1-1 in the ninth inning, two Cincinnati Reds runners on base and no men out.

Fryman proceeded to retire the side without allowing a ball out of the infield and gained the 2-1 victory in the bottom of the inning when pinch-hitter Tony Bernazard slammed a one-out, bases-loaded single.

It was a big win for the Expos, who closed to within one game of East Division-leading Pittsburgh after the Pirates were clipped 3-0 by the Los Angeles Dodgers.

Heart Fund golf draws a big field

Golfers have formed a whopping field of 172 as they prepare to play their game for the British Columbia Heart Foundation.

They'll be competing Sunday at the Uplands course in the third annual Heart Fund tournament, a best-ball handicap event for four-man teams.

Starting times:

7:30 R. Hogarth, R. Rothermel, H. Abercrombie, G. Kelly.
7:37 N. Wallace, K. Peters, F. Watkin, C. Smedley.
7:44 D. Boss, A. Street, D. Robertson, R. Roberts.
7:51 F. Kilshaw, R. A. Phillips, A. Nugent, W. Jeanes.
7:58 J. Haddrell, W. de Silva, E. Simmons, D. Wallinger.
8:05 G. Pellow, D. Halliwell, W. Eng, J. Brett.
8:12 J. Breffitt, M. Coxworth, W. C. Phillips, B. Dougans.
8:19 G. Rands, B. Merluk, R. Elliott, H. Hussey.
8:26 R. Bergstrom, R. Bell, E. Oakley, H. Zaruk.
8:33 Starter's Time.
8:40 R. Truman, B. Strome, W. Laing, W. Reichelt.
8:47 G. Barnes, N. Johnson, K. Kenyon, B. Morrison.
8:54 D. Ferguson, J. Skellern, R. Newton, R. Forgie.
9:03 G. Lloyd, J. Nott, R. Bird, R. E. Kirby.
9:10 K. Nott, P. Fowles, G. H. Ross, A. Briggs.
9:17 A. Thomson, R. Higinbotham, D. Craig, P. Stocks.
9:24 L. Poitras, B. MacDonald, Bob Lee, B. Salmon.
9:31 R. Lee, J. Krumwiede, L. Bergstrom, J. Fraser.
9:38 M. Lawson, P. McDonnell, O. Jull, K. Strome.
9:45 Starter's Time.
9:52 R. Burrell, K. Bate, R. Barras, K. Little.
9:59 R. Saxon, R. Gunter-Smith, J. Hall, J. Burns.
10:06 B. Passmore, D. Brandt, G. Munro, C. Boyd.
10:13 J. Johnstone, D. Jones, A. Perks, P. Shannon.
10:20 I. Barrodale, H. Reid, G. Bunting, P. Phillips.
10:27 S. Keeping, H. Koehn, L. Wilson, K. MacBeth.
10:34 T. Maftechuk, C. B. Faulkner, T. Edwardson, J. Lee.
10:41 B. Harris, G. Taylor, E. J. Parkins, T. H. Cockman.
10:48 A. Hone, G. Scott-Wallace, B. Brend, D. Abercrombie.
10:55 J. Taylor, R. Wilson, J. Irving, G. MacKay.
11:02 Starter's Time.
11:09 W. Little, J. Ross, I. Campbell, F. Morten.
11:16 W. Shvetz, K. Keating, D. Anderson, J. Ledger.
11:23 J. Pierpoint, D. Barnett, J. Tribe, W. Hislop.
11:30 C. Matthewson, R. Craven, D. Cassidy, M. Roberts.
11:37 B. Fowles, F. Switzer, F. Kreiger, J. Anderson.
11:44 G. Hunter, S. Crocker, J. Campbell, R. Rose.
11:51 R. Sparks, N. Whittet, C. Glew, D. Kibble.
11:58 R. Effa, M. Raels, H. Brunell, K. King.
12:05 Brian Rands, B. Kirby, G. Johnston, W. Wilson.
12:12 W. Garner, B. Earthy, T. English, J. Johannesson.
12:19 Starter's Time.
12:26 G. Doherty, D. Philip, V. Foord, F. McColl.
12:33 M. Fowles, J. Ferrie, R. Moss, G. Dark.
12:40 G. Ferguson, E. Remes, R. Billingham, G. Simpson.
12:47 B. Rands, D. Farquhar, E. Fellner, H. Caton.
12:54 E. Worthington, D. Tuttle, K. Greenhaigh, R. Dawson.

JUDGE UPHOLDS BEAVER'S BAN

SAINT JOHN, N.B. (CP) — No professional hockey will be allowed in a rink built by the late Lord Beaverbrook for the children of this southern New Brunswick city, says a judge who was asked to suspend a professional hockey ban that was imposed by Beaverbrook.

Mr. Justice Robert Higgins of New Brunswick Court of Queen's Bench said in a written judgment that he could not grant a request to suspend the ban for two or three years until a new rink is built, since it would amount to rewriting the trust set up by Beaverbrook when he gave the $2.2-million rink to the city 20 years ago.

The city and the committee that runs the rink wanted to bring in a farm team of the Quebec Nordiques which would play in the American Hockey League. The Nordiques had agreed in principle to move the Syracuse, N.Y., Firebirds here for the 1980-81 season.

Mr. Justice Higgins said in the judgment that Beaverbrook could foresee such an application for professional hockey and he clearly did not want it. The city understood the ban when it accepted the rink, he said.

Mayor Bob Lockhart told a hearing on the application, which he supported, that the rink has been an increasing financial drain on the city and professional hockey was the only way it could get much-needed improvements.

Mr. Justice Higgins said the rink's deficit was not out of line with those of five newer rinks in the city, especially when the absence of interest payments on the Beaverbrook rink was considered. He also pointed out that evidence showed professional hockey would substantially increase the deficit.

The application was supported by the city and the province.

Damage to mast ends Cup trials

NEWPORT, R.I. (AP) — Damage to *Freedom's* mast ended the second round of America's Cup trials a day early Wednesday, giving the three United States skippers until Aug. 19 to prepare for the final run for the defender's title.

Dennis Conner was slated to steer *Freedom* against Russell Long's *Clipper* in the finale of the observation trials, but the sponsoring New York Yacht Club scratched the races.

Harry Anderson, commodore of the yacht club, said the race committee decided that staging another day of racing would not be worth the effort required to repair a fitting at the base of *Freedom's* mast.

"It would have been an all-night job, trying to repair it, and the *Freedom* crew had already been out racing the last three days in a row," said Anderson.

Conner would have had little to prove in another day of racing on Rhode Island Sound. The observation trials have been a showcase for the sailing skills of Conner and the *Freedom* crew.

The San Diego skipper steered the year-old yacht to a 19-1 record against his American rivals in the second round and a over-all mark of 31-2 since the three boats began competition in June.

Long has an 8-23 mark for the summer and Ted Turner, the Cup defender in 1977, is 6-20 at the helm of *Courageous*.

Turner, a sports and broadcasting tycoon, was dismisseed from the final days of the trials by the yacht club's selection committee for having a member of the Australian challenge campaign aboard *Courageous* during a race against *Freedom* on Monday.

Anderson quashed rumors the controversial Turner had threatened to pull out of the competition over the penalty.

"We've heard nothing like that ," he said.

OLYMPIC GAMES RESULTS

Medal standings

Medal standings after Wednesday's events at the Olympic Games (152 events completed):

	Gold	Sil.	Br.
Soviet Union	62	54	33
East Germany	37	29	34
Italy	7	3	2
Hungary	6	8	9
Bulgaria	5	9	14
Romania	5	4	7
Britain	4	7	4
France	4	3	2
Sweden	3	2	6
Cuba	2	4	3
Australia	2	1	5
Denmark	2	1	2
Finland	2	1	2
Brazil	2	0	2
Switzerland	2	0	0
Poland	1	11	8
Yugoslavia	1	3	2
Czechoslovakia	1	2	8
Spain	1	2	1
Greece	1	1	1
Ethiopia	1	0	1
Belgium	1	0	0
India	1	0	0
Austria	0	2	1
North Korea	0	2	1
Mexico	0	1	2
Mongolia	0	1	1
Ireland	0	1	0
Jamaica	0	0	3
Netherlands	0	0	2
Lebanon	0	0	1

Note: Medal counts do not correspond with number of events because of several ties.

Final event winners

MOSCOW (CP) — Summaries of Wednesday's final events at the Olympic Games:

TRACK AND FIELD

Men's 400 metres: 1. Viktor Markin, Soviet Union, 44.60; 2. Richard Mitchell, Australia, 44.84; 3. Frank Schaffer, E. Germany, 44.87; 4. Alberto Juantorena, Cuba, 45.09; 5. Alfons Brijdenbach, Belgium, 45.10; 6. Michael Solomon, Trinidad, 45.55.

Men's shot put: 1. Vladimir Kiseliev, Soviet Union, 21.35 metres; 2. Aleksandr Barishnikov, Soviet Union, 21.08; 3. Udo Beyer, E. Germany, 21.06; 4. Reijo Stahlberg, Finland, 20.82; 5. Geoff Capes, Britain, 20.50; 6. Hans-Jurgen Jacobi, E. Germany, 20.31.

Pole vault: 1. Wladislaw Koziakiewicz, Poland, 5.78 metres (World record, old record 5.77, Philippe Houvion, France, 1980); 2. (tie) Constantin Volkov, Soviet Union, and Tadeusz Slusarski, Poland 5.65; 4. Philippe Houvion, France, 5.65; 5. Jean Michel Bellot, France, 5.60; 6. Mariusz Klimczyk, Poland, 5.55.

Women's 200 metres: 1. Barbel Wockel, E. Germany, 22.03 (Olympic record, old record, 22.36, Natalya Bochina, Soviet Union, 1980); 2. Natalya Bochina, Soviet Union, 22.19; 3. Merlene Ottey, Jamaica, 22.20; 4. Romy Muller, E. Germany, 22.47; 5. Kathryn Smallwood, Britain, 22.61; 6. Beverley Goddard, Britain, 22.72.

50-kilometre walk: 1. Hartwig Gauder, E. Germany, 3:49:24; 2. Jorge Llopart, Spain, 3:51:25; 3. Yevgeny Ivchenko, Soviet Union, 3:56:32; 4. Bengt Simonsen, Sweden, 3:57:08; 5. Vyacheslav Fursov, Soviet Union, 3:58:32; 6. Jose Marin, Spain, 4:03:08.

FREESTYLE WRESTLING

52-kilos: 1. Anatoly Beloglazov, Soviet Union; 2. Wladislaw Stcyk, Poland; 3. Nermedin Selimov, Bulgaria.

74 kilos: 1. Valentin Raitchev, Bulgaria; 2. Jamtsying Davaalav, Mongolia; 3. Dan Karabin, Czechoslovakia.

100 kilos: 1. Ilya Mate, Soviet Union; 2. Slavtcho Tcherenkov, Bulgaria; 3. Julius Strnisko, Czechoslovakia.

JUDO

71 kilos: 1. Ezio Gamba, Italy; 2. Neil Adams, Britain; 3. (tie) Karl Heinz Lehmann, E. Germany, and Ravdam Davaadalai, Mongolia.

BASKETBALL

Men

1. Yugoslavia; 2. Italy; 3. Soviet Union.

Women

1. Soviet Union; 2. Bulgaria; 3. Yugoslavia.

HANDBALL

Men

1. E. Germany; 2. Soviet Union; 3. Romania.

WEIGHTLIFTING

110 kilos-and-up: 1. Sultan Rakhmanov, Soviet Union, snatch lift 195 kg, jerk 245, total 440; 2. Jurgen Heuser, E. Germany, 182.5-227.5-410; 3. Tadeusz Rutkowski, Poland, 180-227.5-407.5; 4. Rudolf Strejcek, Czechoslovakia, 182.5-220-402.5; 5. Bohuslav Braum, Czechoslovakia, 180-217.5-397.5; 6. Francisco Mendez, Cuba, 175-220-395.

Island shooters take top places

Shooters from lower Vancouver Island swept first and second places in the sharpshooter team event in the recent B.C. Police Combat Championships in Vancouver.

Placing first was a combined team made up of constables from the Sooke and Colwood detachments — Ken Morris and Harold Feiertag of Sooke and Rick Dinwoodie and Derek Rothermel of Colwood — while the silver medal was taken by a team from the Victoria City Police department.

On that squad were Constables Ken Clark, Doug Potentier, Bill Billson and Mike Sikora.

Sikora also won a silver medal in the unclassified class, Billson took the silver in the marksman class and Potentier was second in the sharpshooter class in individual events.

Murray pilots Bears

LANDOVER, Md. (AP) — Bryan Murray has been named coach of Hershey Bears of the American Hockey League.

HILLSIDE GULF
Service Centre and Car Wash
Complete Automotive Repairs
MECHANIC ON DUTY
Mon., Tues. and Saturday 8 a.m.-5 p.m.
Wed., Thurs and Friday 8 a.m.-9 p.m.
Gulf
592-2444
Gulf
3095 Shelbourne

Jeune Bros. & Peetz
SUMMER MADNESS SPECIALS
Fishing & Camping
570 JOHNSON ST. 386-8778

Ames Paints
"FACTORY TO YOU PRICE"
"MADE IN VICTORIA"
FLAT LATEX
A51000
Reg. Price $9.50 gal.
Sale Price gal. $9.20
Professional Painter's 75 mm Nylon Brush
Sale Price $9.50
Exterior LATEX FLAT
WHITE
Sale Price Gal. $11.95
Reg. $14.95
BROWN FENCE STAIN
Special Gal. $9.95
7-31
Downtown Store
1821 Douglas
384-9391
Factory Store
402 John St.
386-6185
V.T. Colormart
1645 Hillside
at Shelbourne
595-4243
Open Sundays

B
SUMMER SAVINGS AT BUCKERFIELD'S
OSCILLATING SPRINKLER
Jet dial, covers 2,800 sq. ft.
Reg. price $30.67 .... SPECIAL 26.95
WATER HOSE
Nylon reinforced, ½"x50 ft.
Reg. 8.98 .... SPECIAL 6.29
POTTING SOIL
"Island's Finest" 18 kg
Reg. 3.30 .... SPECIAL 2.39
LAWN FERTILIZERS
10-6-4, 10-4-7, 12-4-8
20 kg. Reg. 8.95. .... SPECIAL 6.95
SPRINKLER HOSES
50 foot, 2-tube plastic.
Reg. 10.65 .... SPECIAL 8.95
HEDGE SHEARS
Freuende, serrated edged, light weight. Reg. 20.55 .... SPECIAL 16.95
★ TACK
★ SADDLES
HERBS
Good assortment
Reg. 89¢ ea. .... SPECIAL 75¢
GARDEN ORNAMENTS
Plastic Goose Planters
Reg. 14.95 ea. .... SPECIAL 11.95
TROPICALS 20% OFF
Large plants ....
Buckerfield's LIMITED
'the growing people'
SALE AUG. 1ST
LOTS OF FREE PARKING
VICTORIA OPEN 8:30-5:30 MON. TO SAT. INCLUSIVE
506 PANDORA
Personal shopping only. Charges and Master Charge accepted

VALUE! VALUE!
1980 DODGE OMNI 024
Interior and exterior premium package, 1.7 litre, 4 cylinder, 4 speed. Stock No. 8007.
SALE PRICE ONLY $6500.00
WILLE Dodge · Chrysler
3200 DOUGLAS ST
382-2313

Sears
HOME OF HOME IMPROVEMENT
No Payment 'til Oct. 1, '80
... on your All-Purpose Sears Account.

Installed roofing
Sears installs 210 lb. or 250 lb. Duroid shingles in self-seal or locking style. They're guaranteed for up to 15 years. Your choice of shingle colours.
Installed windows
Call Sears for aluminum replacement windows, inside storms or thermopanes. Or to convert your existing single panes for thermopanes without costly sash or frame removal.
Installed guttering
Protect your home with Sears seamless guttering. Aluminum Sofit and Facia covers are available to complete the job. White or Brown enamel finish.
Installed insulation
Save on fuel costs with Sears total insulation, blown-in cellulose fibre for attics, or outside walls. CHIP Government grant available.
Installed fencing
Chain link fence protects your home and adds to its value. Choose either vinyl or galvanized in various heights and weights.
For a free estimate call Sears
595-9111 Local 264 or 265

EXHIBITION PARK RACING RESULTS, ENTRIES

WEDNESDAY'S RESULTS

First — $2,600, 6½ furlongs
Champn Mnrch (Rycrft) 8.70 5.70 5.60
Northern Era (Mena) 6.50 4.70
Mighty Charger (Arnold) 7.80
Time: 1:21
Alder Jet, Prince Of Tover, B.C. Weed, Bunk And Buck, Bluenose, Bud's Boo Boo, Ladner's Landing also ran.

Second — $2,600, 6½ furlongs
Hemlock Valley (Crghtn) 4.30 3.00 2.50
Northern Delight (Johnson) 5.50 4.70
Love Ya Love Ya (Carrasco) 6.00
Time: 1:21 2-5
Shady Perch, Sir's Image, Token Jenny, Slow Dancer, Bonnie Premier, Supersonic, Aderyn's Girl also ran.
Daily Double: $28.50. **Quinella**: $27.20.

Third — $3,200, 6½ furlongs
Good Class (Loseth) 8.10 4.10 3.00
Khalrans Talk (Creighton) 6.50 3.80
Little Busher (Carter) 4.00
Time: 1:20 1-5
Quest Of Quality, Bluenose Magic, Sir Jeem, Arctic Charley, Win'n Ship, Dollar Power also ran.
Quinella: $21.10

Fourth — $2,600, 6½ furlongs
Low Nickers (Wilkinson) 8.50 4.20 3.20
Scornful Pride (Loseth) 4.10 3.10
Star Lodge (Mena) 4.30
Time: 1:20 4-5
Patty Tay, Bubbling Bev, Eddie's No Talk, Vixen Lass, Northern Button, Jumpin Spider, Snow Me In also ran.
Exactor: $35.30

Fifth — $2,800, 6½ furlongs
Just Plain Sam (Loseth) 12.80 6.00 4.70
Monarch Gold (Munoz) 4.60 4.30
Bothanie Chief (Owen) 7.70
Time 1:18 3-5
Lisa's Gold, Compulsively, Castle Crest, Sunni Jo, Grey Dawn's Judge, Tony Striker also ran.
Quinella: $27.50

Sixth — $3,600, 6½ furlongs
Bendalot (Johnson) 7.20 3.60 3.20
Star Of Courage (Carrasco) 4.80 3.50
Ambie George (Bodnard) 4.90
Time 1:20 3-5
Glenmore Miss, Racing Demon, Cyclone Rick, Oh Henrietta also ran.
Exactor: $36.20

Seventh — $3,400, 1 1-16 miles
Donna Mac (Demorest) 7.10 5.80 3.90
Azuette (Wolski) 9.40 4.50
Tudor Lou (Rycroft) 3.20
Time 1:47 4-5
Tracy's Tenuity, Curious Countess, Naramata Belle, Vonnie Mahine, Banana Pudd'n also ran.
Quinella: $53.80

Eighth — $3,500, 6½ furlongs
Strike O Dawn (Crghtn) 23.40 11.70 6.10
Freedom Charger (Boyd) 4.80 4.20
True Multi (Arnold) 4.80
Time 1:18 3-5
Captain Courage, Four Striper, He's A Hermit, Worthy Kid, Advocate General, Derby Road, Run The Tide also ran.
Exactor: $124.20

Ninth — $6,900, 1 1-16 miles
Diving Girl (Boyd) 7.60 4.10 2.90
Contributory (Krasner) 5.30 3.20
Opening Move (Johnson) 2.40
Time: 1:46 2-5. **Exactor**: $38.80
Lunch Break, Blue Cheese also ran.

Tenth — $4,500, 1 1-16 miles
Drem Dstrbr (Wlknsn) 33.40 13.70 8.40
Dorset Place (Creighton) 10.90 6.90
Remi Tike (Arnold) 3.50
Time: 1:46 2-5. **Quinella**: $163.50.
Chrystal Dianne, Lucknory, Swan Khal, Sherr's Gal, Moon Lodge, Willy's Tam also ran.
Attendance: 6,899. **Mutuels**: $863,663

FRIDAY'S ENTRIES

First — $2,700, claiming, maiden 3 year olds, 1 1-16 miles
All Spice (Wilkinson) 120
Saanich Mist (Gold) 115
Pago Perion (Melanson) 120
Rumbler (Owen) 111
Pass the Gold (Loseth) 113
Bluenose (Carter) 116
Minor Detail 110
Mr McCarthy (Boyd) 115
Second Out (Williams) 120

Second — $2,600, claiming, 3 year olds and up, 6½ furlongs
Brigadier Ted (Melanson) 122
Ruken's Rookie (Arnold) 122
Hoodlum (Hoverson) 122
My Son Eclipse (Owen) 114
Cedar Orbit (Demorest) 119
Dark Summer (Williams) 119
Fielder Frank (Mena) 122
It's Impossible (Krasner) 117
Hayden's Choice (Frazier) 119
Grey North (Creighton) 119
Also eligible:
Western Ben (Boyd) 114
Palm the Pea (Creighton) 119
Joseph F (Munoz) 122

Third — $4,200, claiming, maiden 2 year olds, 6½ furlongs
Come on Figonero (Creighton) 120
Smokin Sue (Johnson) 115
Cajun Fiddler (Carrasco) 115
Ghost Ship (Wolski) 115
Balance in Gold 115
Bingo Jet (Brownell) 112
Dodge Ahead (Arnold) 115
Ros to Ocation (Demorest) 117
Pat's Memory (Mena) 115
B.C. Elk (Melanson) 115

Fourth — $2,600, allowance, 3 year olds and up, 6½ furlongs
Do Attend (Williams) 120
Langley's Sanya (Bodnard) 112
Lady Occo (Krasner) 117
Antique Coin (Hoverson) 117
Lori's Charity (Wilkinson) 117
Prosperpine (Loseth) 117
Kimberley Royal (Hudson) 110
Pass the Wine (Melanson) 114
Favorite Star (Johnson) 117
Azulila (Frazier) 119

Fifth — $2,600, claiming, 3 year olds and up, 6½ furlongs
Poona Shot (Arnold) 119
Copper Tay (Johnson) 119
Foxarelli (Loseth) 122
Triple Two (Williams) 119
Ole Conkie (Hoverson) 122
Beachmaster (Carrasco) 122
Citizen's Award (Krasner) 122
Fire Ball 122
Beat the Bell (Owen) 117
God's Penny (Boyd) 117

Sixth — $3,500, claiming, 3 year olds and up, 6½ furlongs
Jesta Streaking (Wolski) 112
Copper Island (Johnson) 112
Champagne Mist (Krasner) 112
Miss Hobo (Bodnard) 109
Imberlate (Carrasco) 115
Hazlemere Lady (Creighton) 117
Nurse's Bet (Williams) 117

Seventh — $3,200, claiming, 3 year olds and up, 6½ furlongs
Welcome North (Williams) 114
Spirit Perch (Bodnard) 109
Fast Gambler (Mena) 114
Mr. Flinstone (Wilkinson) 114
Balsam Leaf (Boyd) 109
Shy Shot (Carrasco) 116
Jet Castle (Loseth) 116
Ticket Count (Patzer) 109
Dickory Doc (Arnold) 114
First Attempt (Melanson) 114
Also eligible:
World of Ability (Creighton) 114
Cool Class (Boyd) 111
Weedonal (Krasner) 116
Gallant Dave 114

Eighth — $3,800, claiming, 3 year olds and up, 6½ furlongs
Benjies Jade (Loseth) 116
Lucky Canuck (Creighton) 114
Parkhead Prince (Williams) 113
Great Shanty (Krasner) 113
Catlow (Carrasco) 114
Courier Temaire (Johnson) 114
Honour Jim (Demorest) 116
Little Rogue (Gold) 114
Medical Bender (Munoz) 114
Battle Fighter (Melanson) 113
Also eligible:
Partisipaction 116
Strike Again (Arnold) 119
Top Sport (Mena) 114
Un Espoir 116

Ninth — $15,000, allowance, 2 year olds, 6½ furlongs
Sukey Tawdry (Loseth) 116
Northern Event (Gold) 114
Blushing Minstrel (Williams) 114
Lady Khalife (Demorest) 114
Extra Honey (Mena) 114
Beat a Small (Owen) 114
Super Strength (Munoz) 114
Queen's Faith (Johnson) 114
Summer Sauce (Creighton) 116
Zeballos (Arnold) 114
Cheeky Charm (Boyd) 114
Salt Treaty (Krasner) 116

Tenth — $4,000, claiming, 3 year olds and up, 1 1-16 miles
Sinful Lad 108
Energy Ace (Gold) 113
Sultan's Command (Williams) 117
Alder Bug (Demorest) 113
Lord Occo (Boyd) 108
Just Facts (Loseth) 113
Big Midget (Carrasco) 113
Travelling Wind (Arnold) 113
Gail's Punch (Carter) 113
Babaction (Creighton) 113
Also eligible:
Pitman (Loseth) 116

PGA leaders

1. Tom Watson	$387,725
2. Lee Trevino	$295,914
3. Andy Bean	$205,176
4. Craig Stadler	$183,296
5. Curtis Strange	$176,525
6. George Burns	$174,263
7. Larry Nelson	$163,460
8. Jerry Pate	$155,151
9. John Mahaffey	$146,907
10. Bruce Lietzke	$143,644.

LPGA Leaders

NEW YORK (AP) — The top 10 money leaders and Canadians on the Ladies Professional Golf Association tour:

1. Amy Alcott	$165,551
2. Donna Caponi-Young	$152,002
3. JoAnne Carner	$135,155
4. Nancy Lopez-Melton	$120,060
5. Sally Little	$109,479
6. Beth Daniel	$108,542
7. Pat Bradley	$105,577
8. Jane Blalock	$89,624
9. Jo Ann Washam	$82,365
10. Hollis Stacy	$63,474
12. Sandra Post, Oakville	**$58,040**
74. Cathy Sherk, Port Col	**$8,993**

Lacrosse standings

Western Association

	G	W	L	T	F	A	Pts
Victoria	23	14	9	0	275	241	28
Coquitlam	23	14	9	0	268	258	28
New West	23	11	12	0	304	287	22
Vancouver	24	11	13	0	297	292	22
Nanaimo	23	8	15	0	271	337	16

Next game: Tonight — Coquitlam at New Westminster.

Western Canada Junior

	W	L	T	F	A	Pts
New West	16	6	0	288	249	32
Richmond	11	11	0	291	327	22
Burnaby	10	10	1	272	241	21
Coquitlam	10	11	1	250	265	21
Esquimalt	7	16	0	271	289	14

Next game: Friday — Burnaby at New Westminster.

FOOTBALL FIGURES

	G	W	L	T	F	A	P
Western Conference							
Edmonton	3	3	0	0	90	40	6
B.C.	3	2	1	0	86	63	4
Calgary	4	2	2	0	97	93	4
Saskatchewan	4	1	3	0	73	118	2
Winnipeg	4	1	3	0	71	100	2
Eastern Conference							
Toronto	4	3	1	0	72	58	6
Ottawa	4	2	2	0	79	95	4
Hamilton	3	1	2	0	73	59	2
Montreal	3	1	2	0	36	51	2

Next games: **Tuesday** — Hamilton at Ottawa; Calgary at B.C.

* * *

SASKATCHEWAN 19, HAMILTON 18

First Quarter
Sask — Single Macoritti 38 12:59
Second Quarter
Sask — FG Macoritti 47 1:16
Sask — Single Macoritti 45 7:42
Sask — Single Macoritti 43 14:05
Sask — FG Macoritti 35 14:59
Third Quarter
Sask — TD Manchuk 55 pass interception (Macoritti convert) 1:33
Ham — Single Ruoff 42 6:04
Ham — TD Holland 57 pass from Marler (Ruoff convert) 11:19
Ham — FG Ruoff 27 14:03
Fourth Quarter
Ham — FG Ruoff 37 3:23
Sask — FG Macoritti 43 11:21
Ham — Safety Macoritti conceded 12:36
Ham — Safety Macoritti conceded 14:59

Saskatchewan	1	8	7	3—19
Hamilton	0	0	11	7—18

Attendance: 22,398.

YARDSTICKS

	Sask	Ham
First downs	11	18
Yards rushing	30	82
Yards passing	162	242
Net offence	122	310
Passes made—tried	19-30	16-42
Interceptions	4	0
Punts—average	10-44	10-43
Fumbles—lost	4-3	2-2
Penalties—yards	7-85	15-143

Net offence is yards passing plus yards rushing, minus team losses.

Individual

Rushing: Sask — Walker 9-21, Washington 6-15; Ham — Crawford 10-44, Marler 5-34.

Receiving: Sask — Washington 5-42, Mazurak 4-23, Walker 4-22; Ham — Holland 6-105, Aynsley 3-41.

Passing: Sask — Hufnagel 19-30, 162 yds., 0 intercepts; Ham — Lemmerman 9-17, 88 yds., 3 intercepts, Marler 7-25, 154 yds., 1 intercept.

B.C. LIONS 21, EDMONTON 33

First Quarter
Edm — FG Cutler 40 3:30
Edm — Single Ilesic 56 9:58
Edm — TD Germany 2 run (Cutler convert) 12:15
Second Quarter
BC — Single Passaglia 50 1:28
Edm — Single Cutler 47 5:09
BC — FG Passaglia 43 9:25
BC — FG Passaglia 17 14:36
Third Quarter
Edm — TD Kelly 89 pass from Moon (Cutler convert) 0:35
Edm — TD Germany 2 run (Cutler convert) 9:47
BC — TD Holt 8 pass from Paopao (Passaglia convert) 15:00
Fourth Quarter
BC — TD Bright 59 pass interception (Passaglia convert) 5:08
Edm — TD Kelly 16 pass from Moon (Cutler convert) 10:34

B.C.	0	7	7	7—21
Edmonton	11	1	14	7—33

Attendance: 42,887.

YARDSTICKS

	B.C.	Edm
First downs	23	21
Yards rushing	102	124
Yards passing	261	299
Net offence	350	402
Passes made-tried	24-40	15-23
Interceptions	1	3
Punts-average	6-51.7	8-51.1
Fumbles-lost	2-1	1-0
Penalties-yards	7-67	5-51

Net offence is yards passing plus yards rushing, minus team losses such as yards lost on broken plays.

Individual

Rushing: B.C. — White 8-50, Sloan 9-42; Edm — Lumsden 9-63, Germany 12-38, 2 TDs.

Receiving: B.C. — Holt 6-107, 1 TD, Ellis 6-70; Edm — Kelly 7-233, 2 TDs, Germany 4-41.

Passing: B.C. — Paopao 24-40, 261 yds., 1 TD, 3 intercept; Edm — Moon 9-14, 244 yds., 2 TDs, 1 intercept, Wilkinson 6-9, 55 yds., 0 intercept.

SANDOWN RACING

Friday's entries

Post Time: 5:35 p.m.

FIRST — One mile pace and trot. Purse $1000.
1. Dancing Dutchess (N. Marks)
2. Senga Maytime (L. Virag)
3. Here I R (R. Gemmill)
4. Special Game (D. Linford)
5. Betting Birdie (M. Armstrong)
6. Ava Medicine (K. Quinlan)

SECOND — One mile pace and trot. Purse $800.
1. Kurts Tuxedo (M. Stone)
2. Tommy Dancer (G. H'worth)
3. Senga Mason (D. Linford)
4. Pason El Roy (J. Gagnon)
5. Little Duster (E. Arsenault)
6. Dianes Man (K. Quinlan)
7. Macs Glory (J. Hodson)
8. Iron Clad (E. Arsenault)

THIRD — One mile pace and trot. Purse $800.
1. Hazel B Bow (D. Smith)
2. Outasight Marg (G. Tonkin)
3. Assiniboia Brave (A. Bowman)
4. Bosco Frank (T. Burke)
5. Pop Mckylo
6. Battle Chips (W. Urquhart)
7. Ceejay Hathy (R. Wiseman)

FOURTH — One mile pace and trot. Purse $800.
1. Tara La Belle (D. Smith)
2. Valley Jim (M. Vukelich)
3. Wakaway (R. Graham)
4. Mid Royal (D. Jungquist)
5. TV Pilot (T. Burke)
6. Virden Boy (D. Linford)
7. Stopwatch (P. Matthews)

FIFTH — One mile pace and trot. Purse $1050.
1. Holridge Gypsy (B. Dryden)
2. Invincible Image (R. Graham)
3. Jump Off Joe (K. Quinlan)
4. Maplebud (J. Wiggins)
5. Who Don (J. Hudon)
6. Senate Red (K. Quinlan)

SIXTH — One mile pace and trot. Purse $1050.
1. Dukes Dolly (C. Sibiga)
2. Spikes Duster (R. Gemmill)
3. Whistler Bamboo (J. Bouvier)
4. Nechako Taffy (J. Hudon)
5. Napa Lady (K. Quinlan)
6. Combat Osborne (T. Burke)
7. Wise Jane (E. Arsenault)

SEVENTH — One mile pace. Purse $1100.
1. Senga Bogey (A. Bowman)
2. Mr. Joe Kool (G. Tonkin)
3. Nevercantell (G. H'worth)
4. Baron Lea A (D. Jungquist)
5. Jimi Jude (D. Smith)
6. Little Pence (J. Hudon)
7. Irish Stadt (J. Bouvier)
8. Open Range (D. Sibiga)

EIGHTH — One mile pace. Purse $1300.
1. Flirt With Pride (K. Quinlan)
2. Shi Duke (M. Green)
3. Holridge Go Skip (E. Arsenault)
4. H T Brook (G. Tonkin)
5. Easy Van (J. Hudon)
6. Bethany Pegassus (P. Matthews)

NINTH — One mile pace. Purse $1500.
1. Zinger (K. Quinlan)
2. Pride Bay (D. Jungquist)
3. Governors Star Boy (G. H'worth)
4. Holridge Emily (W. Urquhart)
5. Gil Counsel (D. Linford)
6. Conestoga Tiger (J. Hudon)

TENTH — One mile pace. Purse $1000.
1. Little Tamarack (M. Armstrong)
2. Jet Seeman (D. Guest)
3. Ben Quest (K. Quinlan)
4. Dustys Esther (E. Arsenault)
5. Union Miss
6. Bay Bethany (G. Tonkin)
7. Speedy Blue Bird (R. Tutty)
8. K Cash Adios (L. Virag)

Also eligible: Andys Buzzer (D. Jungquist); Hidden Time (L. Virag); Rays Golden Patch (J. Hudon).

Midfielder sidelined

TORONTO (CP) — Toronto Blizzard midfielder Jose Velasquez, will be sidelined for rest of the North American Soccer League season because of torn knee ligaments.

LOCALLY OWNED! SERVICE SINCE 1922
SPENCER'S
HOLIDAY WEEKEND BUYS
WE'RE PROUD OF OUR PRICES!

SPENCERS STORE HOURS:
JULY 31-AUG. 4
THURS. 9-5:30
FRI. 9-9
SAT. 9-5:30
SUN. CLOSED
MON. CLOSED

BOXER STYLE SWIM TRUNKS
They're fully nylon lined so they're great for loafing as well as swimming. Canadian made from quick drying cotton/poly blend fabric, has key pocket and comes in green, brown, beige, royal blue, navy blue or red. S, M, L, and XL. 6.95

STANFIELDS "V"-NECK T-SHIRTS
Features Stanfields famous non-sag seamless neck line, short sleeves. Comes in pure white only. M, L and XL. 3.95

WHITE COTTON CAPS
Cool summer weight, 8-piece sectional top with taped seams. Sizes 6¾ to 7⅝. 2.95

STANFIELD'S "GRANDSLAM" KNIT SPORT SHIRTS
Two collar styles to choose from with 3-button placket front. Very large selectin of colors in sizes S, M, L and XL. Easy-care cotton/poly plend, short sleeve style with pocket. 10.95

FULL CUT CASUAL SLACKS
Nice roomy fit, cool and comfortable. Perm-press and machine washable, has 5 pockets and comes in light navy blue or beige, sizes 32 to 44. Canadian made. 19.95

WOOL BLEND PLAID JAC-SHIRTS
Good quality Canadian made, ideal for cool summer evenings. Has button front, 2 button down flap pockets. Large selection of colors in sizes S, M, L and XL. 19.95 Talls 24.95

QUALITY VINYL SPORT BAG
Canadian Made
Expensive looking imitation grained leather, 14 inches long with zipper top. Comes in tan, brown or black. 6.95

CAMERA BAG
Quality European make. Top zippers open to take telescopic lens and camera. Side pouch holds flash unit and film. Leather straps, bag is close-woven canvas. 5.95

KEROSENE (COAL OIL) CAMP STOVE
Old fashioned hand pump pressure type 29.95

CAMP FIRE GRILL
Legs fold for storage. 3.95

CAMP STOVES
"Spider" folding stove adapts to most butane tanks 6.99
(Tank extra — 1.29)

HEADQUARTERS FOR WORK WEAR!
JOBMASTER BOOTS
Back again! Spanish boot features rough suede leather top and rubber soles. Flexible, comfortable, long lasting. Sizes 6 to 12. 13.95
GWG JEAN STYLE SLACKS
Made from long wearing twill, great for work or play, casual looking but job-tough, perm press too! Your choice of beige, green, blue or olive. Sizes 30 to 40. 16.95
PLAID WORK SHIRTS
Nice weight 100% cotton woven plaid. Has long sleeves, shirt tails for good tuck in, 2 flap pockets and comes in a good color range. S, M, L and XL. 9.95

FISHERMEN'S Specials
STRIP TEASERS All sizes. Reg. 1.75 1.25
BUZZ BOMBS 2"-4" (no wides) 1.39
HOT SPOT FLASHER Reg. 4.79 3.49
BALL WEIGHTS 10 lbs. 10.95
Limit on above 3 per customer

TIRE PATCH KIT
Asst'd. patches, glue and scraper 1.89
Tubeless Tire Kit 1.95

HAND CLEANER CREAM
Keep in car to clean hands after fixing flat 59¢

TIRE PUMP
Sturdy heavy-duty from Europe. Snap-on coupler with long 36" hose 7.49

GOLD PAN
All metal 14 inch 4.49

BICYCLE FRAME PUMP
English make 3.89

MAGAZINE RACK
Handy bamboo rack sits on floor by chair. Reg. 5.95. Sale 3.99

"VISA" or Master Charge welcome
SPENCER'S STORES LTD.
1110 Government ~ Downtown

ESQUIMALT AUTO PARTS SUPER MARKET ®
VICTORIA'S COMPLETE AUTOMOTIVE PARTS AND ACCESSORY STORE!!
CHARGEX master charge
Sale prices 'til closing Sunday August 3rd, 1980

Standard SPARK PLUGS 1.08 ea.
Resistor 1.28 ea.
Champion, AC., Bosch
Limit 8 please

FRAM OIL FILTERS
Spins ons in these no. only Ph8, 13, 25, 30, 43
1.78 ea.
Limit 2 please

MARINE SPECIALS
STANDARD MARINE PLUGS 1.08 ea.
OTHERS REG. 2.98
SALE PRICE 2.68 ea.
LIMIT OF 8 PLEASE

QUARTZ-HALOGEN HEAD LIGHT CONVERSION KITS
● 250,000 candle power
● install in minutes
Reg. 59.98
SALE PRICE 53.98 pair
fits vehicles with dual headlights

STEREO SALE!!
BY "MONA"
SK801 — AM/FM Cassette with auto reverse, locking fast forward and rewind. Reg. 189.98 SALE 155.98
MS301 — 70 watt total power booster with 10 band equalizer. Reg. 159.98 SALE 135.98
DF8320 — L.E.D. AM/FM cassette player with clock. Reg. 259.98 SALE 224.98
M747-4 way 6 x 9 30 watts per chan. Reg. 69.98 SALE 59.98
OE5310 — box type 3 way speakers 40 watts per chan. Reg. 98.98 SALE 89.98
and more!!

CASTROL
50:1 MIX 16 oz. Reg. 1.98 ea.
SALE PRICE 1.58 ea.

COFFEE MAKER
● 12 VOLT
● PLUGS INTO SIG. LIGHTER
Reg. 13.98
SALE PRICE 9.98 ea.

CASTROL TYPE "C" OUTBOARD GEAR OIL
500 ml Reg. 3.18 ea.
SALE PRICE 2.48 ea.

24 TUNE MUSICAL HORN
From just a flip of a switch
SALE PRICE
NOT AS ILLUS. 186.98 ea.
Drop by and listen to our demo model

M/T VALVE COVERS
POLISHED OR BLACK
fits small blk. Chev.
Reg. 55.98 pair
SALE PRICE 49.98 pair

ACCELL SUPER COIL
Reg. 47.98
SALE PRICE 43.98 ea.

ELECTRONIC IGNITION KITS
● fits most vehicles
● easy to install
ONLY 29.98 ea.

10 MINUTE RAD FLUSH
Reg. 2.48
SALE PRICE 1.68 ea.

1.5-TON FLOOR JACK
Reg. 99.98
SALE PRICE 83.98 ea.

3 TON BOTTLE JACK
Reg. 27.98
SALE PRICE 19.98 ea.

DELUXE WIRE WHEEL COVERS
13", 14" or 15"
beautifies and increases resale value
SALE PRICE 149.98
SET OF FOUR

11-PIECE SOCKET SET
S.A.E. or metric ⅜" drive. Reg. 16.98
SALE PRICE 10.98 ea.

M.S.D.
Multiple Spark Discharge Ignition System
● fits all cars and trucks
● better starts
● better gas mileage
From 98.98 ea.
Drop by and see our demo model

UPHOLSTERY and CARPET PAINT
● easy to use
● good coverage
● many colors to choose from
Aerosol 5.98 ea.
Liquid 8.98 ea.

GAS FILTER
Fits most 6 and 8 cyl.
SALE PRICE 2.98 ea.
GF61P

FOOT PUMP
Adaptor included for air mattresses, beach toys, etc.
Reg. 17.98
SALE PRICE 12.98 ea.

OPEN SATURDAYS AND SUNDAYS TOO
ESQUIMALT AUTOMOTIVE PARTS LTD
"WE HAVE WHAT YOU NEED — IMPORTS TOO"
1230 ESQUIMALT ROAD
ACROSS FROM THE MUNICIPAL HALL
386-8877
MON. through SAT. 9 A.M.-5:30 P.M.
SUNDAY 10:30 A.M.-4:00 P.M.
SOME QUANTITIES LIMITED
WE RESERVE THE RIGHT TO LIMIT QUANTITIES

Crew hid drunk pilot in cockpit, hearing told

HALIFAX (CP) — The chief pilot of a major airline was drunk so frequently during flights that his crew had to hide him in the cockpit until passengers had boarded and disembarked, a transport department employee told the Dubin inquiry on air safety Wednesday.

Dave Slayter also described a case in which shells exploded around an aircraft flying through a restricted military zone at Camp Gagetown, N.B., in 1976.

Slayter, an inspector who was formerly a department enforcement officer in the Atlantic region, testified a chief pilot for a regional airline reversed the propellers of his aircraft while making a final landing approach, causing the plane to drop suddenly to the runway.

He also said the transport department breaks air regulations with its own aircraft and is not prosecuted. He cited the example of a department plane which had 198 defects.

He said the department is not enforcing safety standards and gives cases involving large air carriers or those with possible political impact special treatment.

Slayter represented the Aircraft Operations Group, an association of inspectors and executive pilots, at the inquiry. Lawyer Michelle Swenarchuk, also representing the association, said two transport department employees were killed in a department aircraft, "an accident which could have been avoided if a required inspection on the fitting of the wing had been completed."

Joseph Taschereau, pilot of the Cessna 114 flown over the restricted zone at Camp Gagetown in 1976, was given only a two-week licence suspension.

Slayter said he argued for a suspension of at least 30 days but department officials in Ottawa, who must approve suspensions of more than 14 days, refused.

He said Don LaMont, regional controller of civil aviation and his superior at the time, told him he agreed with Ottawa's decision and that Taschereau, a Quebecer, would probably complain of language bias to his member of Parliament if stronger action was taken.

Transport officials were also worried that bilingual air traffic control might become an issue in the region if the incident was protested.

The control tower could not warn Taschereau about entering the clearly-marked restricted zone because he had changed his radio frequency without authorization.

Proximity shells, weighing up to 45 kilograms and fused to detonate in close proximity to metal, were being fired from ground level to 8,000 metres. Fighter aircraft were also being used on strafing operations that day.

The captain of a military helicopter said he could see the shells detonating around the aircraft.

The incident was similar to two others described earlier this week at the hearings. In one, an Air Canada jet passed through Gagetown during high-altitude artillery practice. In the second, an Eastern Provincial Airways pilot, racing another plane, cut across the base.

In the case of the pilot reversing his propellers, the plane damaged its nosegear on impact but the pilot told the co-pilot he would lose his job if he mentioned the incident.

The same pilot flew an aircraft with fuel leaks after other pilots refused. He told them their personnel files would show they had a poor attitude.

He was reported to the transport department, which said nothing could be done because he had always flown well in test flights.

Although Taschereau was identified during the hearings, documentation on the other pilots was presented with their names blocked out.

The hearings, before Mr. Justice Charles Dubin of the Ontario Court of Appeals, end in the Atlantic region today.

John McKay photo

1939 FORD COUPE at Vancouver Island Street Rod Association's 6th annual show at Saanichton Fairgrounds featured candy blue flames over a basic silver metalflake paint job. Event attracted entries from California, Oregon, Alberta and B.C. Participants also enjoyed pancake breakfast and dance.

Bilingualism opponent calls for general strike

KINGSTON, Ont. (CP) — Jock Andrews, author of the controversial book, *Bilingual Today, French Tomorrow*, has urged English-speaking Canadians to go on general strike to force the resignation of Prime Minister Trudeau and end bilingualism in Canada.

"I am suggesting that as of Labor Day, Sept. 1, 1980, English-speaking Canada go on a general strike until Trudeau is forced to resign and until a Constitution can be framed . . . which recognizes Canada as an English-speaking country with one French-speaking province which can join us or not on our terms," Andrews says.

A former Lt.-Cmdr. in the Canadian Armed Forces, Andrews says he has sent letters promoting such a strike to 600 Canadian newspapers.

In an interview, Andrews said *Bilingual Today, French Tomorrow* described "the steps by which our federal public service, armed forces, RCMP and Crown corporations were being put into French-Canadian hands."

But he said his efforts have been ridiculed by "government-initiated propaganda" and he doubted whether anyone would strike Labor Day.

Crusty pieman files suit

OTTAWA (CP) — A Gatineau, Que., pizzeria owner is after the federal government for about $10,000 he says he lost when a postman dumped 300 advertising flyers into a garbage bin instead of delivering them.

Sam Jarawan, who owns the pizzeria in Gatineau across the Ottawa River from here, says he isn't satisfied that the postman in question was suspended from work for five weeks because of the incident.

He has hired lawyer Roger Prefontaine to deal with the federal government over the $1,020 the post office charged to have the flyers delivered and the income from business he didn't get because the flyers were never delivered.

Prefontaine said Tuesday, he has been told by the justice department an offer of restitution will be made to Jarawan, although no amount was mentioned.

VDTs cleared in birth defects case

TORONTO (CP) — The birth defects in the babies of four employees of the *Toronto Star* were not caused by radiation emissions from video display terminals, the Toronto health department concluded Wednesday.

Although VDT machines produced all types of electro-magnetic radiation, the possibility that these machines will emit hazardous levels of radiation is extremely remote, the health department's advocacy unit said in a report Wednesday.

Dr. Gerald Caplan, co-ordinator of the advocacy unit, said in an interview there is not "a single scrap of evidence to indicate any danger from VDT radiation."

It is possible that the birth abnormalities did not occur by chance, the report says. The advocacy unit has recommended that *The Star* hire an independent investigator to help search for a plausible explanation for the birth defects.

The defects included underdeveloped eye, club foot, cleft palate and multiple heart abnormalities, including a hole in the heart. A family history of cleft palate was reported by one mother and club foot is considered to be a result of insufficient space in the womb, the report says. It is possible that only the other two defects require explanation, the report says.

Dr. Caplan said he and his assistants got in touch with geneticists, industrial hygiene engineers and health physicists as well as other authorities in both the United States and Canada in preparing the report.

The report suggests that there are other possible adverse health effects that might be associated with long-term use of VDTs. But it says that evidence linking the use of VDTs with stress fatigue, headaches and eye problems is currently inconclusive.

Dr. Caplan said employers should try to provide adequate ventilation and lighting as well as comfortable chairs, frequent breaks and free regular eye checks.

Investigators form the Ontario labor ministry's radiation protection service are continuing to test VDTs at *The Star*.

Meanwhile, a radiation protection officer with the Alberta workers' health, safety and compensation branch says radiation emitted by VDTs at the *Edmonton Journal* poses no danger.

Brian Phillips said 27 *Journal* VDTs were tested this week. He radiation emitted by the *Journal* VDTs was so low it was barely detectable on metering devices.

CP Air drops Skybus flight

OTTAWA (CP) — CP Air is dropping its no-frills Skybus weekly flights between Ottawa and Vancouver, effective Sept. 10, citing insufficient demand outside of summer months.

The service was introduced this spring, offering the lowest fare between the two points — $218 return compared with regular economy return fare of $506 — and the advantage that flights did not have to be booked in advance.

"Skybus needs a very, very high load factor — 85 per cent minimum — to be successful," an airline spokesman said.

"Loads have been very good during the peak season but indications are the traffic is not there after Labor Day."

$ SALE $ VALUE
NEW 1980
DODGE ASPEN
6 cylinder, automatic, power steering, rear defroster, radio, radial whitewall tires, Stock No. 80198.
SALE PRICE $6264.00
WILLE
Dodge • Chrysler
3200 DOUGLAS ST.
382-2313
7-28

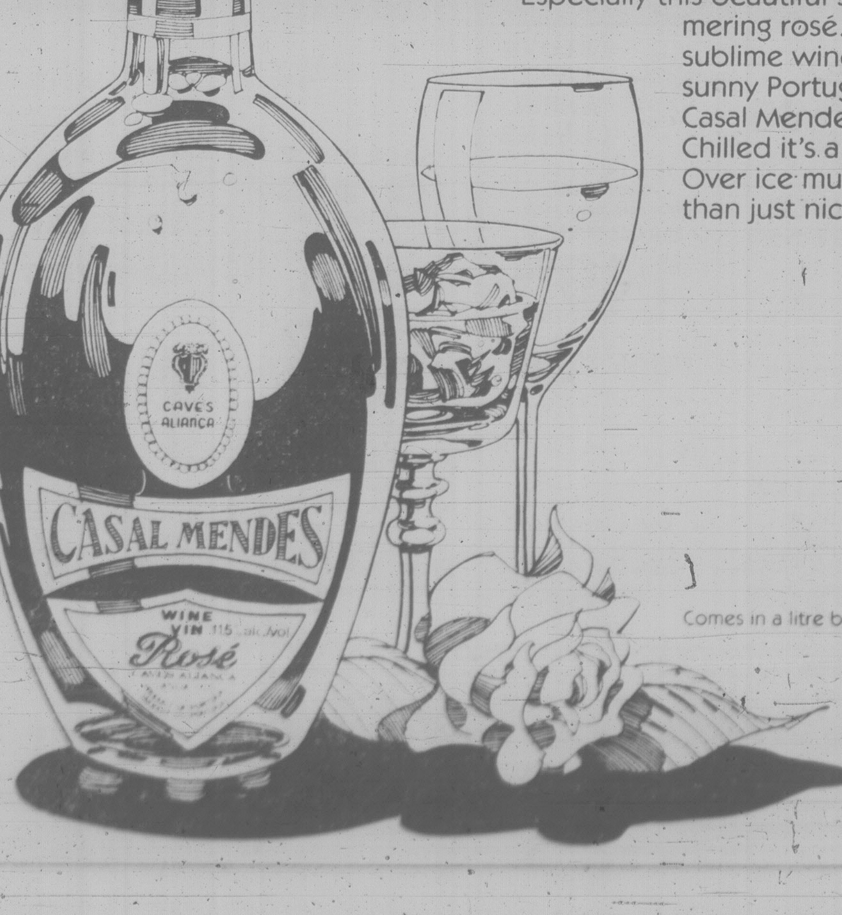

Things are looking Rosé.

Rosés go with everything. Especially this beautiful shimmering rosé. A sublime wine from sunny Portugal. Casal Mendes. Chilled it's a delight. Over ice much more than just nice.

Comes in a litre bottle.

CUBBON LINK
HARDWARE STORES

HOME FIX-UP SPECIALS

S4S HEMLOCK
2x3-6'
Reg. 69¢ each 39¢

S4S HEMLOCK
2x6-6'
Reg. 1.49 each 69¢

Aspenite
4x8x7/16"
ASPENITE Reg. 9.96 each 6.96

All Weather Products Ltd.
ALUMINUM GUTTER
10' LENGTHS
White or Brown
Reg. 5.89
SALE 4.44

12x12 PATIO DECK PACKAGE
212.00
A complete deck ready to assemble — including the nails. Does not include rails and stairs if required.

LEVITON
18-3 100'
GARDEN
EXTENSION CORD
Reg. 17.25 11.95 each

OCEAN CONCRETE MIX
30 kg bag
approx. 60 lb.
Reg. 2.79 2.49 each

WOODEN
COMPOST
BOX KIT
Complete package
Reg. 16.95
SALE 13.95 each
approx. 4'x6'x3' high

GOOD NEIGHBOUR
FENCING
4'............2.29 lin. ft.
5'............2.79 lin. ft.
6'............3.19 lin. ft.
Includes rough cedar posts and fir/hemlock boards, S4S rails and nails.

Prices Effective July 30 to Aug. 3. All items not exactly as illustrated.

TIM-BR-MART
CHARGEX VISA

in COLWOOD
2650 Nobhill Rd. 474-1281

on COOK
1720 Cook St. 384-8181

HOURS:
Mon.-Fri. 7:30-5:30
Sat. 8:00-5:30
Sun. 10:00-4:00

CUBBON LINK

Ottawa adding $20M to Indian housing kitty

OTTAWA (UPC) — The federal government will provide an additional $20 million this year to repair and build new housing on Indian reserves, Indian Affairs Minister John Munro said today.

The federal government's budget for native housing will rise to $93 million to help alleviate poor reserve housing conditions revealed in a major survey last month.

The survey showed that 40 percent of the housing units on reserves needed to be replaced or extensively repaired while more than half of the housing had no running water or sanitary system. One family in three was living in dirty, overcrowded conditions, the survey of Indian conditions showed.

"The main impact of these funds will be to raise the quality of housing built and repaired on reserves," Munro said.

Indian bands will be responsible for distributing the funds, rather than the former system where subsidies were handed out by the Indian affairs department.

Munro said the additional money would build 2,400 of 13,226 new houses needed immediately, and renovate 4,000 of 11,700 existing houses requiring major repairs.

"These changes are expected to form the basis of a longer term strategy designed to ensure a lasting imrovement in Indian housing conditions, as well as to enable greater Indian control of the reserve housing program," the minister said.

The department plans to increase the housing subsidy from the current $12,000 per unit with a transportation allowance of $5,000, to a maximum of $22,125 for each reserve house and a transportation allowance of up to $7,000 for units in remote areas.

Munro was to meet with Indian leaders to examine and further improve the housing program.

N.S. motorists hit the squids

CANSO, N.S. (UPC) — Motorists nearly went "on the squids" Wednesday because fishermen were peeved about prices for their catch.

Angry fishermen slipped into this seaport town in the early hours Wednesday and dumped a large pile of squid onto the main highway leading to town.

An RCMP spokesman estimated there were about 2.5 slippery tonnes of the creatures covering the road. Traffic had to be detoured during the protest.

A spokesman for the fishermen said the processing plants of H.B. nickerson and Sons in the Canso area had been refusing to buy squid this year, claiming there was a glut on the market.

When they do buy squid, the processors pay five cents per pound, less than half of what was paid last summer, he said.

Postal union vetoes raise for Parrot

OTTAWA (CP) — Delegates at the Canadian Union of Postal Workers convention today voted down a $5,000 raise for union president Jean-Claude Parrot and raises to other union officers.

Parrot's salary would have increased to $33,058 from $28,108.

Delegates opposed to the move said union officers should not get percentage increases when the union fights against such increases in negotiations.

We've found a Marriage Partner

In our many years in the music business we've fallen in love with a lot of speakers . . . some good lookers . . . some smart guys . . . some economical systems . . . some efficient . . . some inefficient . . . and we've seen a lot of others that we've dumped on the first date . . . but now **Millers** is proud to announce a speaker line partner that we will be able to live with . . . and better yet you will too. The line is **Speakerlab**. The marriage of our excellent components, chosen for optimum value and performance with a loudspeaker line that will satisfy the most discerning audiophile (Bring in any speaker of similar price range and compare, we've done it!) and the most price conscious shopper, because **Speakerlab** speakers are available in finished walnut, or in utility vinyl, or in pre-assembled kits, or as drivers & crossovers only. No mystery - just good value!

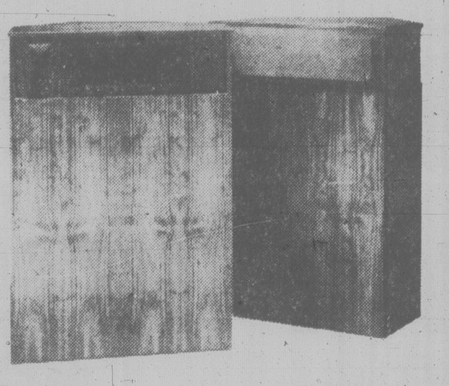

It's a Musical Instrument!

SPEAKERLAB 7WA

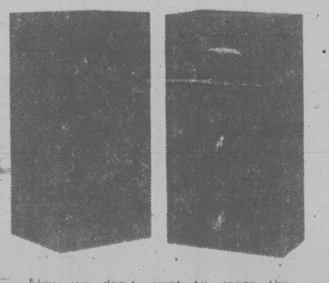

Now we don't want to scare the classical music lover, but the best way to show off the **7WA** is to crank up some good old blow out the walls and tear up the lease rock and roll. The seven uses a two woofer system that effectively gives the cone area of a 16" woofer. The sevens were designed with the best tweeters & horns available.

Assembled Factory Walnut Finish $700

SPEAKERLAB 6WA

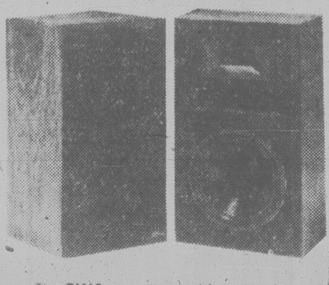

The **6WA** was designed for ears that enjoy the picture window clarity of the **Speakerlab Wave Aperture** midrange and tweeter, but don't need the enormous bass capacity of the dual woofer system. It's rare to find a speaker with so many advanced technical properties at such a refreshingly low price.

Factory Assembled Walnut Finish $590

SPEAKERLAB 2.5

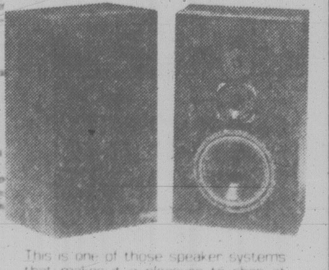

This is one of those speaker systems that makes it a pleasure to shop at **Millers.** The **2.5** is a classic example of a dynamite speaker that won't plunge you into debt for the next millennium. And it all fits into a slim, beautiful 1.8 cubic foot enclosure.

Fully Assembled Walnut $430

SPEAKERLAB 1

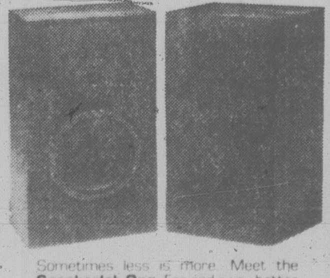

Sometimes less is more. Meet the **Speakerlab One.** Far and away better than the speakers that come in all the small component systems we've seen. The **S1** is designed to get the most out of relatively inexpensive or low powered receivers.

Assembled Walnut $230

Come in and let us show you how to save up to 35% by assembling your own kits for each of these speakers.

Millers

726 Yates St. • 386-2935 •

OPEN THURS. AND FRI. 'TIL 9 P.M.

APPLY TODAY

OPEN LEARNING INSTITUTE OF BRITISH COLUMBIA

The Open Learning Institute of British Columbia offers you a chance at a second chance. Now you can get that high school diploma you never thought you would have time for, study for that University Degree or take up a vocational program that could change your whole future. The Open Learning Institute offers over 50 fully accredited courses that you can get started in right now. Best of all, you won't have to change your lifestyle. With the Open Learning Institute, you study at home at your own pace.

Tutors are available to help you with your studies via toll-free telephone in all regions of the province. You can register now, by filling in this application form and checking off the courses that interest you. Apply yourself today, for tomorrow.

Adult Basic Education
Grade 10 and 12 completion programs to recognized provincial standards.

☐ **Biology I** $116
($66 plus $50 refundable deposit)
Basic cell biology, principles of ecology, classification, a survey of plant and animal diversity, biological and environmental problems and other topics. BISC 020

☐ **Reading & Writing English** $25
Improve your reading and writing skills for pleasure and for practical purposes. ENGL 010

☐ **Practice in Prose Composition** $29
Learn how to write various types of essays and compositions through a wide variety of writing assignments and activities. ENGL 020

☐ **Introduction to Literature** $52
Introduction to the short story, novel, poetry and drama through selected twentieth century works. ENGL 030

☐ **General Science** $25
Students will learn about energy, nutrition, the human body, and consumerism. SCIE 010

☐ **Physical Science** $37
Elementary principles and processes of physics, chemistry, earth science and space science. SCIE 020

☐ **Themes in Canadian Life** $25
The people, the land, the cities, Canadian law and government, the industrial and economic systems, consumerism and energy. SOST 010

☐ **Canada and the Contemporary World** $40
Canada's development with respect to major social, economic, and political issues in the contemporary world. SOST 020

University Degree Program
Open Learning Institute is empowered to provide liberal arts and science courses leading to Bachelor of Arts and Bachelor of Science Degrees. These are available in a variety of disciplines. Courses may also be taken to supplement community college programs, or for transfer to a B.C. University.

☐ **Management and Motivation I** $64.50
Human motivation in the workplace and how to manage it. ADMN 411

☐ **Management & Motivation II** $60
How to solve problems related to intrinsic motivation factors. ADMN 412

☐ **Biology and the Human Species** $88
Biological principles and concepts and how they relate to contemporary human problems and long term human survival. BISC 100

☐ **Principles of Ecology** $106
Insights into the scope and dynamics of ecology. BISC 450

☐ **Principles of Microeconomics** $79
Focuses on the individual economic unit: person, household, firm and industry, and how these units interact. ECON 200

☐ **Principles of Macroeconomics** $86.50
The Canadian economy as a whole: how our nation's income is determined and allocated. ECON 201

☐ **Intermediate Microeconomic Analysis** $60
The theory of consumer behaviour, production, the equilibrium of firm market structure and forms of competition. ECON 400

☐ **Economic History of Canada** $120
Growth of the Canadian economy in relation to the development of natural resources, changing market conditions, industrialism, communications and technology. ECON 415

☐ **Literature and Composition I** $96
Basic composition plus introduction to modern short stories and novels. ENGL 100

☐ **Literature and Composition II** $96
Introduction to 20th Century poetry and drama. ENGL 101

☐ **The 19th Century British Novel I** $93
☐ **The 19th Century British Novel II** $79
In these two senior level courses, students will study the 19th Century British novel in socio-political context. ENGL 422, ENGL 423

☐ **Modern Canadian Fiction** $98
Make yourself at home among good Canadian writers. Find out what they have to say and learn to recognize their styles and themes. ENGL 432

☐ **Modern American Fiction** $98
Study works by significant American writers who dramatized themes central to the developing American outlook. ENGL 442

☐ **Regional Geography of Canada I** $100
Methods and philosophy and geography, based on Canadian examples. GEOG 470

☐ **Canadian History (1867 to the present)** $84
Overview of major issues and events in post-Confederation Canada. HIST 121

☐ **Modern European History (1789–1950)** $113
Major themes and events in European History and their continuing impact on the world at large. HIST 240

☐ **Practical Mathematics** $25
Basic arithmetic, consumer mathematics, geometry, measurement, graphs, introductory algebra. MATH 010

☐ **Algebra I** $25
The equivalent of B.C. public school's Algebra 11. MATH 020

☐ **Calculus for Biological & Social Sciences** $77
The application of mathematic skills to a variety of problems such as maximizing profit, carbon dating, memory and criminology. MATH 101

☐ **Introduction to Probability & Statistics** $77
An introductory course in random variables and their distributions, estimating and hypothesis testing. MATH 102

☐ **Introduction to Calculus I** $85
Introduction to the basic principles of differential and integral calculus and of algebraic and transcendental functions. MATH 110

☐ **Differential Equations** $80
Introduction to differential equations and methods available for their solution. MATH 411

☐ **Introductory Psychology I** $80
General review of major findings in knowledge and human development, learning, memory, language. PSYC 101

☐ **Introductory Psychology II** $60
Intelligence, personality, social interaction and group influence, attitude change, sleep and dreams, sexuality behaviour disorder. PSYC 102

☐ **Child Psychology** $112
An exploration of the relationships among genetic, physiological, interpersonal and socio-cultural factors shaping human development. PSYC 440

☐ **Introduction to Sociology I** $125
Social structures and functions in historical and political-economic context. SOCI 101

☐ **Sociology of Deviance I** $76
Overview of the historical and contemporary approaches to explanations of deviant behaviour with particular reference to criminal behaviour. SOCI 450

Career and Vocational Certificate Programs
Open Learning Institute offers eight specialized career programs that teach new skills or upgrade existing skills. They are: Small Business Management, Office Management, Motel Management, Industrial Supervision, Secretarial, Office Assistance, Restaurant Management and Construction Management. Call an Open Learning Institute advisor* for help in combining the following courses into a program that meets your needs! Or take courses individually.

☐ **Typing I** $61
Basic touch-type skills for professional tables, letters, manuscripts. BOTR 111

☐ **Typing II** $62
Intermediate typing skills following on from Typing I. BOTR 112

☐ **Forkner Shorthand I** $58
Introduction to rapid writing system that combines alphabet letters and symbols. BOTR 125

☐ **Small Business Management I** $61
Everything you need to know to start your own business. BUSM 102

☐ **Effective Supervision** $70
Learn how to achieve a balance between concern for people and concern for work output through study and special projects. BUSM 111

☐ **Accounting I** $58
This introductory accounting course emphasises the practical application of accounting skills to business situations. BUSM 131

☐ **Accounting II** $68.50
Those with Accounting I or the equivalent will learn accounting for assets, liabilities and equity. BUSM 132

☐ **Electricity for the Building Trades** $57
Upgrade your knowledge of electrical theory and practice. CSTN 121

☐ **Introduction to Electronics** $105
($45 plus $60 refundable deposit)
Learn electronics with OLI's illustrated manuals and Lab kit. ELEC 110

☐ **Electronics: Transducers and Signals** $105
($45 plus $60 refundable deposit)
Study and use electronic devices which collect and display data on motion, light, temperature, pressure etc. ELEC 120

☐ **Written Communication** $55
Learn how to write clearly and effectively for business, industry and the public service. ENGL 106

☐ **Restaurant Management I** $58
Everything you need to know to prepare a basic development plan for a restaurant. HSPY 130

☐ **Restaurant Management II** $65
Day to day challenges involved in operating a restaurant – purchasing, pricing, service standards, accounts, etc. HSPY 131

☐ **Motel Management** $45
Personal and financial requirements for operating a motel, problems in planning, assessing market potential, property values, building considerations. HSPY 140

☐ **Introduction to the Metric System** $25
Learn how the metric system works and how to use it in commerce, industry and the professions. MATH 040

☐ **Planning your Future** $25
Learn about new work methods, new kinds of jobs, assess your skills and set your goals. PREP 001

*Need advice? If you're not sure which courses to take, or how many courses you can handle, call your nearest OLI advisor collect, station-to-station. Financial assistance can be arranged through an advisor. KELOWNA 762-7168 PRINCE GEORGE 563-4237 RICHMOND 270-8021 VICTORIA 385-1424

PLEASE REGISTER ME IN THE COURSES I HAVE CHECKED OFF:

Name: ______ Address: ______
City: ______ Province: ______ Postal Code: ______
CHARGEX or VISA card number:† ______ Expiry date: ______

† If you plan to charge your course fees on your VISA card, you can telephone in your registration to the Richmond office *only*. Call collect, station-to-station, (112) 270-8021, from anywhere in B.C.

Return this application form before **August 15, 1980**, along with your cheque or money order to:
OPEN LEARNING INSTITUTE, BOX 94000, RICHMOND, B.C. V6Y 2A2

OPEN LEARNING INSTITUTE
VCT

FOR TOMORROW

Textile study riles industry

MONTREAL (CP) — Representatives of Canada's textile and clothing industry have criticized a study made public Wednesday which says Canadians pay more than necessary for clothing because of government measures to protect the domestic textile industry.

The study, prepared by Harvard economist Glenn Jenkins and released by the North-South Institute, said a protectionist import quota system has created jobs in the textile industry but at an extremely high cost to consumers.

"The statement that import quotas cost every Canadian family $100 a year is scarcely credible," said Eric Barry, president of the Canadian Textiles Institute.

"Last year, per-capita purchases by Canadians of domestically-produced textiles and clothing were about $400 while purchases of imported textiles and clothing were about $100."

Peter Clark, executive director of the Canadian Apparel Manufacturers Institute, said "academic economists are really not in touch with reality.

"I just find it very hard to make his (Jenkins') numbers fit with the facts of the marketplace."

Domestic garment-makers compete on a day-to-day basis with importers and so "keep each other honest," he added.

Stephen Perkal, Montreal manager for the International Ladies Garment Workers Union, said: "I prefer to pay 50 cents more when I buy a shirt or a piece of furniture or a pair of shoes, rather than pay a dollar for unemployment insurance or social assistance."

Clark noted there are about 2,000 clothing manufacturers in Canada, 1,600 of them in Quebec.

About 75 per cent of the 200,000 garment and textile wmrkers in Canada are Quebecers.

Travel bargain to Kabul erased

MONTREAL (CP) — Canadians who have always wanted to visit Afghanistan but never got around to it will be wringing their hands: Air Canada has just dropped a bargain basement fare to that country.

The $700 return fare was contained in an 1970 agreement with Ariana Afghan Airlines.

An Air Canada spokesman said Wednesday the agreement was dropped for commercial and not political reasons in the wake of the Soviet occupation of Afghanistan.

Visitors could fly to Kabul via London or Frankfurt for $700, provided they stayed 120 days. Air Canada still has a 35-day excursion fare for $1,407 return and a $2,352 economy class return fare.

The spokesman said Air Canada is constantly reviewing its agreements with other world airlines, and the Crown-owned airlined dropped the Ariana Afghan one because it was no longer viable.

"Our interests are non-political; we run an airline," the spokesman said.

He said the fare was probably so low because it dated back to 1970, and because national airlines often offer cheap rates on their portion of the flight in order to attract tourists.

Despite the cheap fare, Air Canada's Montreal reservations office said that not a single local adventurer had taken advantage of the fare.

Canadians can still travel to Afghanistan by other routes, "but they'll have to pay a lot more," said the)pokesman.

THE LITE PRICED CONTENDERS from KITS Cameras

CANON
CANON AV—1
The Canon AV—1 Camera features electronic SLR automation, motor drive capability, and the ability to accept Canon's FD Lenses; all at an affordable price.
With f1.8 Lens and Case.
KITS LITE PRICE 259.99

PENTAX
PENTAX ME
One of the World's Smallest, Lightest, Automatic 3mm SLR Cameras. The ME's Accessories are equally as compact and easy to handle.
With f2. Lens and Case.
KITS LITE PRICE 239.99

CHINON
CM-4
A 35mm SLR Camera with Advanced Features at an Affordable Price. Unique 3-Step Exposure Indicator makes picture taking easy.
With f1.9 lens. Case included.
KITS LITE PRICE 219.99

LOW PRICES & MORE
You'll come to KITS for our prices; you'll come Back to us for our Service Personality! For 20 Years we've built a quality reputation on our excellent products, our service, our knowledge and our prices. Whether you're an occasional snap shooter or a serious amateur, we can help you take better pictures.
IT MAKES SENSE TO SHOP AT KITS Cameras

Subject to availability. Prices valid until August 2, 1980

BOLEX
625—XL MOVIE CAMERA
From the most respected name in movie equipment comes this low light silent movie camera. Has sharp 2.5 power zoom and automatic exposure control.
KITS LITE PRICE 199.99

CHINON
30—RXL SOUND SUPER 8
For home movie buffs, this compact sophisticated camera features lap dissolve, 3X power zoom lens, cordless boom mike, LED monitors and more!
KITS LITE PRICE 329.99

KITSTAR
KITSTARFLASH 35 E CAMERA
An automatic 35mm Camera with built-in flash for easy picture taking. Features bright view finder with exposure indicator and self-timer.
KITS LITE PRICE 129.99

KITSTAR
Similar to illustration
KITSTAR-P 80-200mm ZOOM MACRO-LENS
An f4.5 Macro-Zoom lens with continuous focusing. Lightweight and compact. ONE YEAR WARRANTY
KITS LITE PRICE 169.99 with pouch case
CANON MOUNT
NIKON MOUNT
OLYMPUS MOUNT
MINOLTA MOUNT
PENTAX-S MOUNT

HOLIDAY FILM SPECIALS
For Beautiful Color Prints
KITSCOLOR PRINT FILM 110 126-20 Exp. 2 for 3.69
KITSCOLOR PRINT FILM (ASA 100) 135mm 20 Exp. 2 for 3.99

KITSTAR CUSTOM CAMERA BAG
These superb gadget bags feature lens mounts that lock your lenses in place for ultimate protection.
MOUNTS INCLUDED
KITS LITE PRICE 59.99

50 BC FLASH
Similar to illustration.
Powerful, versatile automatic strobe with tilting head for bounce light effects. Thyristor circuitry.
KITS LITE PRICE 99.99

LOWER COMMERCE MALL
1175 Douglas at View
MAYFAIR SHOPPING CENTRE
3147 Douglas Street

KITS Cameras
75 STORES WITH SERVICE PERSONALITY
WE TAKE TRADES

News agency's staff stays out

TORONTO (CP) — Reuters news agency's editorial workers in Canada stayed off the job for the second day Wednesday as their striking New York colleagues picketed their offices.

The pickets were supported by Canadian Wire Service Guild members in Toronto and Montreal after an Ottawa correspondent for the British-based news agency was suspended for refusing to handle stories normally routed through the New York office, a union spokesman said.

The news agency's three editors and a secretary in Toronto and its one editor in Montreal stayed away Wednesday. Both of Reuters' London correspondents in Ottawa, including the suspended editor, now are on vacation.

The picket line in Toronto was first set up Tuesday morning but taken down that afternoon while management and representatives of the Newspaper Guild of New York held negotiation meetings. But no progress was made and the picket line was re-established Wednesday.

A picket line was also set up Wednesday in Montreal.

The strike by editorial and business employees across the United States enters its eighth day today. Editorial workers in Britain went on strike Friday. A skeleton staff was manning news desks in both those countries as well as in Toronto.

FAIRWAY

DISCOUNT HOUSE

272 GORGE RD. W. at GORGE CENTRE

MON.-THURS. 9-9
FRI., SAT. 8-9
SUNDAY 9-6

PRICES EFFECTIVE
THURS., FRI., SAT.
JULY 31, AUG. 1, 2

We Reserve the Right to Limit Quantities
While Stocks Last

B.C. FROZEN, YOUNG
TURKEYS UTILITY lb. 88¢
Thurs., Fri. while stocks last

Item	Unit	Price
CANADA GRAIN-FED BEEF CROSS RIB ROAST	GR. A lb.	1.59
OLYMPIC'S READY-TO-SERVE HAM	whole or shank, lb.	98¢
OLYMPIC'S REGULAR WIENERS	1-lb. pkg.	79¢
CANADA GRAIN-FED BEEF BEEF RIB STEAK	GR. A lb.	2.69
FRESH, LEAN GROUND BEEF	lb.	1.89
SCHNEIDER'S SLICED SIDE BACON	500 g pkg.	1.49
READY-TO-SERVE CENTRE CUT HAM STEAK	lb.	1.49
OLYMPIC'S DINNER BEEF SAUSAGE	10-lb. box	8.90
FROZEN, UTILITY GRADE YOUNG DUCKS	lb.	99¢

FRI., SAT. OPEN 8 A.M.-9 P.M

DRAGON KING
RICE 50-lb. bag 16.90

Item	Unit	Price
FARM FRESH LARGE EGGS	GR. A Doz. ctn.	1.07
NALLEY'S TANG SALAD DRESSING	1 litre jar	1.39
CARNATION'S FLAKED WHITE TUNA	6½-oz. tin	1.29
CRISCO'S COOKING OIL	3 litre tin	4.59
SUNKIST UNSWEETENED ORANGE JUICE	64-fl.-oz. btl.	1.59
BONUS WHOLE CHICKEN	52-oz. tin	2.19
ENCORE WITH CHICKORY INSTANT COFFEE	8-oz. jar	4.79
RED ROSE GREEN LABEL ORANGE PEKOE TEA BAGS	120s, pkg.	2.99
CARNATION COFFEEMATE	750 g box	2.29
FACELLE ROYALE BATHROOM TISSUES	4-roll pkg.	1.09

McGAVIN
BUNS Hot dog or hamburger 12s pkg. 59¢

Item	Unit	Price
SOFT DRINK 7-UP or PEPSI	2 litre btl. plus deposit	1.79
NALLEY'S ASSTD. POTATO CHIPS	200 g box	79¢
MONEY'S MUSHROOMS	stems 'n pieces 10-fl.-oz. tin	65¢
RED ROSE ICED TEA MIX	24-oz. tin	1.79
KRAFT'S PARKAY MARGARINE	2-lb. pkg.	1.39
MINUTE MAID FROZEN ORANGE JUICE	12½-fl.-oz. tin	89¢
McCAIN'S FROZEN RHUBARB STRAWBERRY PIE	24 oz. ea.	1.09
McCAIN'S FROZEN SUPER PATTIES CRISPS	24-oz. bag	79¢
VALLEY FARM, FROZEN GREEN PEAS	2-lb. bag	69¢
LOCAL, FRESH HEAD LETTUCE	2 for	49¢
FRESH, LOCAL BUNCH CARROTS	bunch	39¢
B.C. OKANAGAN RIPENED PEACHES	lb.	49¢

CALIFORNIA
PINK or WHITE
GRAPEFRUIT 7 for 1.00

STEREO MADNESS

ALL SURPLUS STOCK MUST BE CLEARED NOW!
KENWOOD ● SOMA ● STUDIOLAB ● HITACHI ● A.K.G.
SOME CLEARING AT BELOW COST
CHECK SOME OF THE SUPER SPECIALS AVAILABLE

TERMS OF SALE
- FIRST COME, FIRST SERVED
- ALL SALES FINAL, NO EXCHANGE OR REFUND
- LIMITED QUANTITIES
- SUBJECT TO PRIOR SALE
- DEALERS WELCOME
- CASH AND CARRY NO LAYAWAY

CASSETTE TAPES
3M
BASF
HITACHI
5 FOR THE PRICE OF 3

PICKERING CARTRIDGES
XU 625E
SEI
X SU 3000
V-15 AM2
50% OFF

STYLUS REPLACEMENTS
50% OFF

HITACHI TURNTABLE
BELT DRIVE HT320
Sugg. List 199.95
127^{95}

HEADPHONES

Model	Reg.	Price
AKG K80	REG. 54.00	35^{00}
AKG K140S	REG. 72.00	44^{00}
AKG K141	REG. 89.00	51^{00}
AKG K240	REG. 128.00	74^{00}

RECEIVERS
BY KENWOOD

Model	Reg.	Price
KR2090 16 WATT RMS PER CHANNEL	REG. 269.95	179^{00}
KR4070 40 WATT RMS PER CHANNEL	REG. 494.95	289^{00}
KR6030 80 WATT RMS PER CHANNEL	REG. 789.95	459^{95}

AMPLIFIERS
BY KENWOOD

Model	Reg.	Price
KA 3700 20 WATT RMS PER CHANNEL	REG. 215.95	156^{00}
KA 5700 40 WATT RMS PER CHANNEL	REG. 332.95	228^{00}
KA6100 50 WATT RMS PER CHANNEL	REG. 449.95	320^{00}
KA7100 60 WATT RMS PER CHANNEL	REG. 512.95	353^{00}
KA8100 75 WATT RMS PER CHANNEL	REG. 719.95	487^{00}

TUNERS
BY KENWOOD

Model	Reg.	Price
KT5500 am/fm	REG. 233.95	169^{00}
KT7300 am/fm	REG. 359.95	240^{00}

TURNTABLES
BY KENWOOD

Model	Reg.	Price
KD2000 BELT DRIVE 2 SPEED	REG. 215.95	149^{00}
KD3070 DIRECT DRIVE 2 SPEED	REG. 269.95	195^{00}

CASSETTE DECK
BY KENWOOD
KX 830
- AUTO SHUT-OFF
- MEMORY
- DOLBY
- FRONT LOAD

REG. 449.95 325^{00}

SPEAKERS
BY KENWOOD

Model	Reg.	Price
LS405 2-WAY SYSTEM	REG. 431.90	PR. 264^{00}
LS770 80 WATT RMS	REG. 629.00	PR. 385^{00}
SOMA SE250B PAIR OF SPEAKERS 40 WATT RMS	REG. 129.95	69^{00}
STUDIOLAB MINIMONITOR 40 RMS	Reg. 359.95	199^{95}
STUDIOLAB SL15-SL35-SP1 SL25-SL45 MINITOWER		40% OFF

MANY MORE IN-STORE SPECIALS

Wosk's LTD

1810 STORE ST.
385-8781
USE OUR CONVENIENT REVOLVING ACCOUNT. UP TO 3 YEARS TO PAY

WELCOME
VISA and MASTERCHARGE

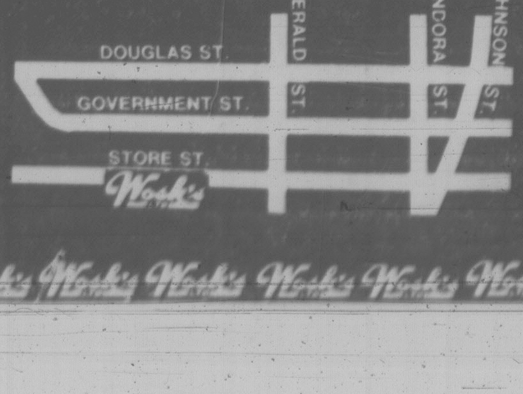

STORE HOURS:
MON. TUES WED. SAT. 9:30 to 5:30
FRI. SAT. 9:30 to 9:00

Wasteland of Qinghai China's Siberia

By LINDA MATHEWS
Los Angeles Times

PEKING — Out in the far western reaches of China lies Qinghai province, a bitterly cold and nearly treeless plateau where the vast empty grasslands are disturbed only by the wind, an occasional camel caravan — and the greatest concentration of prisoners in China.

Long renowned and feared throughout China as a "black hole," a mysterious place to which many were banished and from which few ever returned, Qinghai in the last three decades has served as China's Siberia. It is to Qinghai that common criminals, dissidents, political prisoners and misfits have been exiled; thousands are still detained there in what are officially called "reform-through-labor" camps.

China has never produced an Alexander Solzhenitsyn to chart the dimensions of its Gulag Archipelago, because a stint in Qinghai (pronounced Ching high) has usually been a life sentence. But in the last year, as China's post-Mao rulers have rehabilitated and released millions of people incarcerated during earlier purges, information about one of the least-known aspects of Chinese society has begun to seep out of Qinghai.

"The whole province is a sort of prison colony," declared Daniel Kelly, 39, a chinese-American who served 21 years in Chinese prisons, including 2½ in Qinghai. "It's bleak and desolate, not the sort of place that would attract ordinary people. You have to be sent."

Half are prisoners

Kelly, whose crime was that he tried to escape from China as a teen-ager after being denied an exit permit, believes that half of Qinghai's 4 million people are prisoners, "enforced laborers," ex-convicts who have served their time but are forbidden to leave the area.

"China uses enforced laborers the same way the Russians did, to colonize the wilderness and open up new parts of the country," Kelly, who now lives in an Indianapolis suburb, said in a telphone interview. "In Qinghai, even the waitresses in hotel restaurants are prisoners or ex-prisoners."

Thick walls and armed guards surrounded Singular Beauty Farm, the 30,000-man camp where Kelly was held from 1959 to mid-1962. But they were superfluous.

"The place was a natural prison," recalled Kelly, who was transferred from Qinghai to camps near Peking before his release. "It was so isolated, so far from civilization, that escape was hopeless. Oh, two or three people made a run for it while I was there, but after a few days, a shepherd would come by and report a body out in the brush. The guards would go out on horseback to pick it up."

More civilized than Soviets

Physical torture was rare, however.

"The Chinese are more civilized in that respect than the Russians," Kelly observed. "Occasionally someone might get their thumbs tied together with steel wire for stealing food, but the important thing was to break your spirit rather than to inflict physical pain. The whole system was aimed at reducing people to ciphers, getting them to admit their errors and to throw themselves on the mercies of the Communist Party."

Violence may have become more common since Kelly was released. Before Peking's "Democracy Wall" was closed late last year, a wallposter described in graphic detail how 11 prisoners had been beaten to death and eight others seriously injured by sadistic guards at a Qinghai labor camp. Its contents have been confirmed by high-ranking Chinese sources, who say the incident occurred at the same farm where Kelly had been held.

The Beijing authorities rebuff all attempts by journalists to visit Qinghai or to discover how many people have been consigned there or to the other labor camps known to be scattered across the face of China.

The official news media say that the number is being steadily reduced as old cases of political persecution left over from the 1950s and 1960s are reinvestigated, and old wrongs are corrected. In the process, the newspapers sometimes unwittingly offer startling insights into China's Draconian use of its labor camps. The slightest offenses, it appears, can sometimes earn a Chinese citizen a ticket to Qinghai.

In February, for example, a woman from Yunnan province, Li Fengying, was rehabilitated and released after spending 23 years in a labor camp for shouting what the *People's Daily* called "erroneous political slogans."

Just what were those slogans the *People's Daily* dared not say, noting that they were "clearly erroneous." It did say, however, that her protest was based on her complaint that her newborn baby had starved to death because of a milk shortage in her hometown.

Such cases are not entirely a thing of the past, however. As some victims of earlier purges — especially the 1966-1976 cultural Revolution and the 1957 "anti-rightist campaign" — are finally released from labor camps, their places are being taken by youths who have run afoul of the current regime.

Citing as their legal authority the same re-education-through-labor law that Mao used in 1957 to silence his critics, the police in recent months have countered internal unrest and social disorder by rounding up thousands of youngsters and dispatching them, without trial, to rural labor camps in Qinghai province.

5,000 shipped out

From Peking alone, Chinese sources say, the police sent 5,000 young people to the camps in the first half of this year, for offenses as minor as loitering or failing to have a job. Among those rounded up were human rights activists, dissident artists, underground newspaper editors and unemployed high school graduates, suggesting that the camps are being used to cripple China's democracy movement as well as to curb what the Chinese say is an upsurge of juvenile delinquency.

Re-education-through-labor appears to be a major loophole in a judicial system established, with great fanfare, by the post-Mao government.

To protect citizens against arbitrary arrest and confinement, a criminal code adopted a year ago guarantees an open trial to every accused. But the August, 1957, re-education-through-labor regulations, revived and published nationwide in February, allow local officials to assign youths to labor camps without trial or any court review.

Among those "who should be taken in and educated through labor," according to the regulations, are those without occupations, "those who have behaved like hooligans," "counterrevolutionaries and anti-socialist reactionaries . . . not subject to prosecution" and those who "refuse job assignments . . . make trouble and refuse to mend their ways."

No inconsistency

An apparent way station for detained youths bound for the labor camps is Peking's Gongdelin ("benevolent forest") detention centre, a white-walled compound in a northern district where several Democracy Wall dissidents have been held. There some have had dialogues that indicate that jail officials see no inconsistency between China's public promise to open trials and the actual practice.

A man from Gansu Province, Yuan Guoru, said that when he protested that his detention was illegal because he had committed no crime and had never been tried, jail officials scoffed at him.

The public rationale for dispensing with trials is that the labor camps are not prisons, only "a compulsory means of educating and transforming people," in the words of the *Guangming Daily*, a Peking newspaper.

Although officials repeatedly stress the distinction between education-through-labor and reform-through-labor, the latter being the usual sentence for convicted criminals, veterans of Chia's labor camps say that in practice there is no difference.

Under the published regulations, the maximum term for re-education-through-labor is supposed to be four years; if previous practice is any guide, however, many can probably expect to spend the rest of their lives in the camps.

At Singular Beauty Farm, even the rare inmates offered a chance to return to their original work places "wavered about going or staying," Kelly recalled. "They were used to the routine of the camps and they knew that by being there, they had such a blemish on their records that it would be nearly impossible for them to resume a normal life."

Kelly, the son of an American physician who married a Chinese woman and stayed on after the 1949 Communist takeover, owes his freedom to Sino-American normalization. The day after President Carter recognized the Peking government in December 1978, Kelly was released from Clear River Farm, a camp near Peking where he had been confined for 10 years, and was told he could leave China.

What Kelly remembers most clearly about Qinghai is that the work, usually reclamation projects, was never-ending and often quite pointless.

"The authorities had some brilliant dreams for Qinghai — China was going to transform the wasteland — but the projects were doomed from the start," he said. "We worked for months digging ditches for a countywide irrigation project, but the soil was sand and we had nothing to reinforce the walls, so the ditches would fill with drifting sand. The whole thing had to be abandoned."

Told he could leave

Having served time in Qinghai in the early 1960s, when famine struck China and two-thirds of the inmates died of starvation or diseases related to malnutrition, Kelly said he found Clear River Farm "not such a bad place."

During his 10-year term there, the prisoners received between 38 and 45 pounds of food grain a month, more than the average city dweller.

"A lot of peasants in Sichuan (province) would have liked that ration, which may be one reason people were reluctant to leave," Kelly said.

China battles a crime wave

Los Angeles Times

PEKING — Nearly 200 Chinese criminals have been executed in the past year as Chinese authorities struggle to halt a wave of violent crime that has embarrassed the government and forced it to call out the army to restore law and order.

In Peking, Shanghai and nine provinces, local police forces have been augmented by units of the People's Liberation Army specially trained to counter street crime. The policemen themselves, unarmed for the past decade, were authorized recently by the Public Security Ministry to carry pistols and other weapons.

The dire talk of a crime wave startles foreigners here, who generally regard Peking as one of the safest places on earth, unquestionably preferable in that regard to New York or Los Angeles. Crime against foreigners is so rare that when a former Chinese mental patient attacked some California tourists with stones at the Summer Palace early this year, injuring them slightly, it was the talk of the foreign community for weeks.

Ordinary Chinese are not so immune. Lin Hujia, the mayor of Peking, described crime as the capital's most urgent problem in a recent report to the Municipal People's Congress. People are afraid to walk in the streets after dark, he said, and criminal gangs more or less rule some neighborhoods.

China does not publish its crime rates, making it impossible to draw comparisons between its cities and those in the West, but the severity of the problem and the popular feeling it has aroused can be measured roughly by the increasingly candid crime reports in the press.

STORMS
INSIDE OUTSIDE STORMS
●
STORE FRONTS
●
MIRRORS
●
CHANGE SINGLE TO THERMO
●
GLASS
HUMPHREY ALUMINUM
382-8922
435 HILLSIDE

EDWARD motors ltd.
HEADQUARTERS
SAAB
3319 DOUGLAS
384-1161
Dealer 6605

PROVINCE OF BRITISH COLUMBIA
MINISTRY OF TRANSPORTATION AND HIGHWAYS
SAANICH HIGHWAYS DISTRICT

ROAD CLOSURE

Harris Cove Bridge will be closed to all traffic for maintenance purposes from 8:00 a.m. Tuesday, August 5, 1980, to 4:00 p.m. Thursday, August 7, 1980. No detour is available. If any questions arise regarding this road closure, contact G. W. Harper, District Highways Manager, Ministry of Transportation and Highways, No. 103-4475 Viewmont Avenue, Victoria, B.C., V8Z 5K8. Telephone 479-9344.

G. W. Harper,
District Highways Manager.

JULY HOME LIVING SALE

Lend an ear to these sound values on brand name quality and enjoy the seasonal savings!

B.
Transonic
EHE90
A.
C.

A. Candle Deluxe Stereo Radio Cassette A great portable with quality built-in. All the extras! • AM/FM and SW/SW2 • FM/MPX radio and cassette • Versatile listening.
SALE 198.88

B. Mona AM/FM Radio Stereo Cassette Recorder • AC/DC operation • Condensor mics.
SALE 149.00

C. JVC 3-Band Biphonic/Stereo Radio Cassette • Slim line, compact design • Built-in Biphonic Processor for wide stereo reproduction • Handy, attachable AC/DC power source pack • Fine tuning • Automatic level control • Variable sound monitor • LED indicators • FM stereo reception SALE 268.00

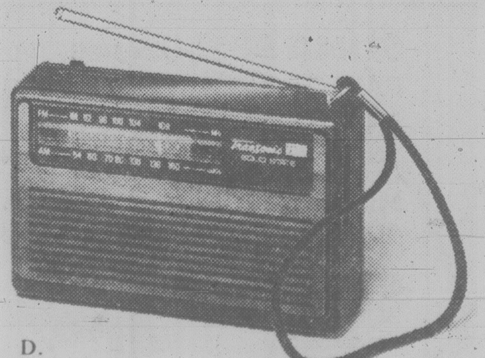

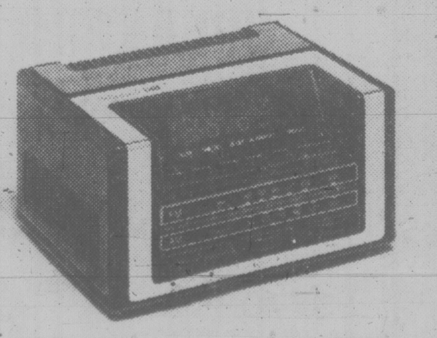

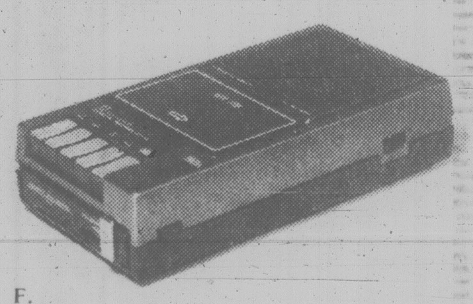

D. Transonic AM/FM Portable Radio • Tuning and volume control knob • Band switcher • Telescopic antenna • Earphone jack (complete with earphone) • Battery operated (battery not included)
SALE 14.88

E. Transonic AM/FM L.E.D. Clock Radio • 100% solid state LED with blue display • Wake to music or tone alarm • 9 minute snooze switch, 60 minute sleep-to-music timer • 24 hour set and forget alarm with auto shut off, rear mounted speaker
SALE 44.88

F. J.I.L. Deluxe Cassette Recorder • Cassette recorder player • AC/DC (batteries not included) • Condenser microphone • Separate volume and tone controls • Pause controls • Auto stop • Remote microphone facility
SALE 49.88
WOODWARD'S TRANSONIC SOUND CENTRES

Woodward's
The Store That Has It All!
Woodward's Mayfair, phone 386-3322. Store Hours: 9:30 a.m. - 5:30 p.m. Monday, Tuesday and Saturday. Evening shopping Wednesday, Thursday and Friday nights 'til 9:00 p.m.

lifestyles

people

It was an emergency coming and going for Delhi, N.Y., village trustee **Nancy Truscott**. First, her husband, **David**, drove her to an emergency village board meeting when the board was unable to muster a quorum. She stayed about five minutes — long enough so the board could approve and submit a sewer-project proposal on time. Then she sped to hospital and delivered a 10-pound four-ounce girl.

Las Vegas nurse **Jani Adams**, the so-called "Angel of Death" nurse indicted, then cleared of killing a patient by shutting off his life support system, is teaming up with her lawyer, **Melvin Belli**, for a TV docu-drama about the case. Agent **Jake Baskow** says has two networks interested and that Belli probably will play himself.

Bolton

Two eight-year-old friends who came to New York for open-heart surgery were back home in Puerto Rico after operations that were called "a huge success." The boys are **Jose Luis Arroyo** and **Wilfredo Figuero**. The surgery was to relieve unusually high blood pressure in the right ventricle of the heart. A spokesman for the hospital said the boys wouldn't have to return for a year for a checkup.

British fireman **Neil Bolton** was to visit Disney World highlighting the month-long trip he had saved for and dreamed about. Instead, the 22-year-old Englishman was in hospital in Nottingham, the holiday cut short by a tossed beer bottle. Someone hurled the bottle from a passing car near Tampa Stadium, just after the Tampa Bay Rowdies-Nottingham Forest soccer game. Doctors say Bolton will never see from the left eye again. "I came to Tampa for the match, you see," Bolton said. "I knew they (his hometown team) were playing the Rowdies and I just wanted to see them play." Opthalmologist **Joseph Giovinco** tried to apologize on behalf of Tampa and refused to charge Bolton for the surgery. Bolton said his biggest concern was the loss of his job. "I can't do it with one eye," he said.

After five years the Hare Krishnas finally are unveiling their $500,000 Palace of Gold in Limestone, W.Va., and if a bit of Mammon attaches to the shrine, that's just fine. Cult member **Lenny Rader** says they want it that way. "Just because it's a tourist attraction doesn't mean it's materialistic. It's a spiritual Disneyland."

abby

Dear Abby:

We are a couple in our mid-50s who have lived in this home for 25 years. Last fall the house next door was sold to a couple in their mid-20s. This spring, my husband, who is quiet and shy, tried to be friendly with the young man, with very little luck.

Last Sunday, the young couple went away for about three hours, leaving their dog tied up in their backyard. The dog barked constantly, which was very annoying.

When they returned, my husband asked them (nicely) if they would mind not leaving their dog outside again while they were gone because it barked constantly. The young man became very angry and said he'd appreciate it if we didn't cut our grass on Sunday morning, because it annoyed him! My husband just shook his head and walked away.

A few minutes later, the neighbor opened his car doors and turned the car radio up to full volume. We had an ear-splitting rock concert for 40 minutes. Then the neighbors on the other side asked them to turn down the volume. Some loud dialogue was exchanged and the young couple stormed into their house.

We are all afraid that they will start playing kids' tricks with loud radios or noisy, late parties around the pool. We don't want to be forced to keep our windows closed the rest of the summer. We have always been friendly with our neighbors until now. What shall we do?

Too Old For Kids' Games

Dear Too Old:

It seems you are off to a bad start with your new neighbors, but it doesn't have to go from bad to worse. Abort this mutual bad-neighbor policy by clearing the air with them. ("If my lawn mower bothered you on Sunday mornings, you should have said so instead of burying your anger and letting it fester.")

We all need the good will of our neighbors — particularly in these scary times, so make the first move to bury the hatchet.

Dear Abby:

I am a 16-year-old girl who knows more about motors than any boy my age. I was brought up next door to my uncle's garage, and I have always been good at taking things apart and putting them back together.

I never liked to dress up in dresses. I am much happier in jeans. I think girls who giggle over boys are silly, and I don't care anything about boys who are silly over girls, either. Lots of people take me for a boy, but it doesn't bug me a bit. I take it as a compliment.

I don't know why I wrote this letter. Maybe I just wanted to tell somebody that there is one 16-year-old girl who never had a boyfriend and doesn't need one. Is there something wrong with me?

Happy

Dear Happy:

Not if you're really happy.

Men try own style in aisles

It's hardly news to Victoria grocers that more and more men are doing the grocery shopping these days. But with few exceptions the buying habits of men and women are still worlds apart.

"We are in a rather unique position," says Dave Wellburn, manager of Wellburn's Low-Cost Market on Pandora. "Because of the large number of apartment units in our area, most of our clients are retired individuals and couples, or young single people who come in to shop. There aren't the families with the traditional shopping practices."

Wellburn says that from his vantage point, it appears men are less willing to check prices and merchandise over when they come to buy.

"A male shopper doesn't spend as much time looking over things, he said. "He just gets the items on his list and gets out. I think that's the case most times.

"Women, on the other hand, take more time to check and compare price, selection and quality."

David Lee, manager of PDY Food Centre Ltd. on Craigflower said he has noticed a dramatic rise in male shoppers in recent years at his store.

"We have a lot more men shopping today — yes, I would say so for sure," he said. "I suppose a lot of this is because there are a lot more women working nowadays. This is so even in my family. A lot of time I do the shopping too."

Both Victoria grocers were commenting on a Canadian Press report which says that where in past women have done the family shopping, and men traditionally have been the ones to bring home the paycheque, the picture is changing.

These days, says the report, more men are literally bringing home the bacon. Supermarket researchers say more men now are grocery shopping than in the last 10 years.

Plotting the trend, Dominion Stores Ltd. says its percentage of male shoppers has jumped dramatically to 24 per cent from 20 per cent in only two years.

A Retail Council of Canada survey of three medium-sized cities shows men to be the principal grocery shopper in 27 per cent of Canadian households.

"The market is changing," said Tim Carter, general manager of the food division at the council.

Although supermarket researchers cite several reasons for the trend including the growing divorce rate and retirement, bachelors may be the dominant force.

More men are living on their own for whatever reason.

David Nichol, president of Loblaws said he believes men are more interested in cooking and he sees the male shopper as a major market, partly because male shopping habits differ from those of women.

The composite picture of the male shopper is an impatient, impulsive shopper who enters the supermarket without a shopping list and likely without coupons.

Just as Wellburn says, he gets in and out as fast as he can, jumps aisles erratically rather than going up and down in an established pattern, shops late in the day, buys more convenience foods than women and pays cash for his usually small amount of goods.

By contrast, the typical woman shopper does bulk buying once a week for a family unit, spends up to 50 per cent more time than men in the supermarket on each visit, is more likely to try generic products and likes to pay with a cheque.

"Men can't stand lineups," said Bryan Edwards, who manages a Toronto Loblaws store. "Women will stand there, even read magazines from the checkout racks, but men are very impatient."

Carter said men are less likely to price compare, noting that men buy more canned and frozen prepackaged meals than women.

Men tend to shop more frequently than women each week, filling their baskets with half the items a woman buys.

Al Graham, group vice-president of the Oshawa Group food divisions, said male shoppers tend to become more discriminating with age.

Between 25 and 45 years of age, male shoppers tend to be caught up with fads, styles and peer pressure, he said. But after 45, they tend to be much more selective in what they buy and eat.

Because more men are grocery shopping, supermarkets will have to accommodate their needs.

The move to motor oil, automotive parts and gardening supplies may just be the vanguard of a marketing strategy to woo the male shopper.

Carter said shoppers will likely see more gourmet frozen dinners and prepackaged meals offering nutritional balance for men who know they should be eating better but who haven't got the expertise.

SCIENCE TEACHER Alex LeRoy shops with his son, Christopher, in a Toronto supermarket. Although women, by and large, do the family shopping, supermarket researchers say more men are shopping for groceries now than in the past decade — and the supermarkets are wooing them.

Solar sack heats water

By LUCIE de BLOIS

MONTREAL (CP) — Solar energy may soon be in the bag — garbage bag, that is.

For less than $2, McGill University researchers, using little more than a green garbage bag and rubber pipe, have built a solar water heater capable of heating about 100 litres of water to 40C.

Such a heater would be ideal for campers and cottage vacationers.

Valkalathur Nataraj, a McGill student who developed the project as part of his Masters thesis for the school of architecture, says his goals were cost efficiency and use of readily-available materials.

Water-filled bags, placed on a styrofoam board and fitted with a simple conducting tube for drainage, will absorb solar heat and raise water temperatures 20-25 degrees.

"The off-the-shelf and do-it-yourself assembly technique is simple enough that the user can put it together with a minimum amount of effort," Vikram Bhatt, one of the two researchers involved.

Step-by-step assembly begins with perforation of a hole in the centre of the bag. A tube, fitted with a series of washers, nuts and gaskets to ensure a secure hold inside the bag, is fitted in the hole which is then sealed with a cigarette.

Next, the cigarette's tip is passed along the water-filled bag's open edge, and as the plastic begins to melt, the edge is pressed between the fingers.

Once the pipe is fitted and sealed, the bag is placed on a styrofoam board, filled and exposed to sunlight for several hours. For additional pressure, the bag should be elevated but kept at a horizontal angle to maintain an even water level.

Bhatt, who tried the solar heater for three months — it never sprang a leak during that experimental period — said 40 degrees is hot enough for showering or washing clothes and greasy dishes.

your health

Items show progress — and its lack

By DR. L.L. COLEMAN

Two newspaper items, side by side, caught my attention. One was a vivid description of a micro-surgical operation that reconnected an arm that had been cut off from the body in an accident. The other told of a 4-year-old child who was killed by his 6-year-old brother while playing with a loaded gun.

As an educator, it struck me that this might be material for the kind of column you write.

Mr. E.E.J.

Dear Mr. J.

Thank you for calling these items to my attention. Isn't it a paradox that one item should highlight the accomplishments of surgeons after a severe accident and the other should be such a sad reflection on the inadequacy of accident prevention.

"I didn't know the child could reach that gun." "I shouldn't have left it loaded, but I was sure it was securely hidden." These are the tragic excuses with which a father must live after his small child has proved that he could, indeed, reach "hidden" weapons.

Such an accident is relatively rare, but a recent statistical survey showed an enormous increase of injuries from the so-called safe toy, the BB gun.

Open season on humans must be closed if life and health are to be protected from the hazards of "innocent" play with lethal toys.

The home, the traditional center of security, is far too often the area of the greatest threat to life and health. A careful survey of the accident "hot spots" in the home can establish the need for safety and precaution so essential to the prevention of accidents.

Scatter rugs, slippery floors, torn flooring, slippery bathtubs, stairs without railings, poor lighting and furniture arranged like an obstacle course are only some of the possible hazards that a safety inspection of the home might reveal.

Medicine cabinets filled with a variety of drugs tempt small children to experiment. Cleansing agents and disinfectants that are kept in bottles within the toddler's reach have caused many accidents, particularly if they have been transferred into containers or cans that children associate with familiar foods or liquids.

Emergency rooms in hospitals everywhere give grim evidence of accidents to children that could have been prevented.

Speaking of your health: Let your neighbor be your friend. Don't let your neighbor be your doctor — unless he is one. Too many so-called friends put terror in the hearts of their fellows with inaccurate or incomplete medical information.

herman

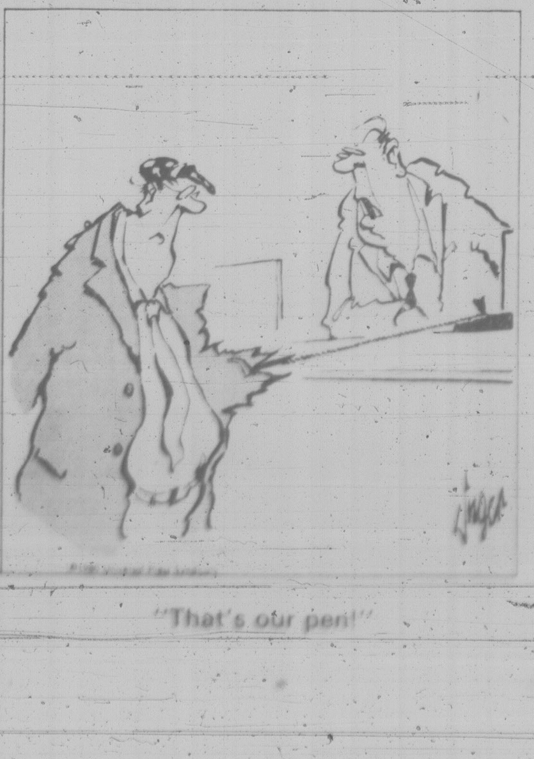

"That's our pen!"

Holidays from horror sought

VANCOUVER (CP) — For nine years Sarah Hughes has been sending Irish children on summer vacations in the U.S., and now she wants to send some to Canada.

She says it is her way of helping to end the fighting between Protestants and Roman Catholics in Northern Ireland.

"I knew that the only way for Ireland to be peaceful was to get the children out of the country, to see how Protestants and Catholics can live together in other parts of the world and respect each other's religions," she says.

Sitting in her friend Maureen Campbell's house in Vancouver, Hughes is a long way from the violence of her Belfast home, but the horrors are hard to leave behind.

She tells a story of a group of Irish Catholic youths who accidentally exploded a homemade bomb they were carrying. One of the children's heads, blown off in the explosion, flew through a window into a friend's home and landed in a bathtub where a woman was bathing.

And she recalls the tragedy of one child she sent to the U.S. for a holiday who was shot to death only three weeks after returning to his family.

"At that stage I decided I was never going to take another child to America," Hughes says. "I decided to scrap the whole thing."

But the child's mother begged her to continue her work and she says she couldn't refuse.

Hughes hopes to find vacation homes in Vancouver for five Irish children next summer and says the success of the Vancouver program will determine whether it will be carried out in the rest of the country.

"The kids don't even need to be entertained," she says. "Just to let them out and play, to have freedom, that's a holiday for them."

She tells of an orphan child who had been placed with a family on a 2,000-acre (800-hectare) farm who would not talk to the family for two weeks.

"He thought it was a dream and didn't believe it was true."

After their holiday is over, the children return home with their new experiences.

"At the airport, those kids are very sad," Ms. Hughes says. "They're crying and the hosts are crying.

"But when the airplane takes off, they're laughing and exchanging words with their new Protestant and Catholic friends."

Some trips are paid for by charitable organizations, but for the most part, the host families absorb the cost of the vacations, says Hughes. "This year it cost the North American host families something like $390."

SARA HUGHES says her project of providing North American vacations for children of Northern Ireland is one way to peace in that troubled land.

nutrition matters

dr. elizabeth bright-see
and jane hope

Weight watch urged

Most diabetics don't have to suffer from diabetes, a disorder that affects thousands of people. They can learn to control this condition fairly easily.

That's a surprising statement when there are some 600,000 diabetics in Canada. But most diabetics who are very overweight can learn to control their problem by a combination of weight loss, controlled carbohydrate diets, and exercise, according to a report issued by the United States Division of Research Resources of the National Institute of Health.

Dr. Ethan A. H. Sims of the University of Vermont says that this group of diabetics may have higher insulin levels than their non-obese counterparts, yet for some reason, their blood sugar levels are high. There's another complication — overweight people usually don't exercise. Exercise helps insulin to lower blood sugar more efficiently.

Certainly not all overweight people become diabetic. However, if there's a history of diabetes in your family and you're also obese, the risk of becoming diabetic is far greater. If this is the case, losing those extra pounds may delay (or even prevent) diabetes from developing.

One study showed that even moderate obesity (say 30 or 40 pounds or more over "normal" weight) increases the risk of developing diabetes as much as ten times! And if you're 45 per cent or more over your ideal body weight, there's a 30-fold increase in the risk!

There are several types of diabetes. Those who've developed diabetes early in life and rarely overweight and just need regular doses of insulin to control their disorder. And some older people also may become dependent on insulin no matter if they're fat or thin. However, the majority of people with diabesity simply don't require insulin. It may be needed later if they don't follow their prescribed diet and exercise program. Insulin use in early stages of diabesity may cause a further weight gain, complicated by a decreased ability to handle glucose (formed when simple sugars are converted by the body into glucose).

Diabesity is also often associated with high blood pressure and with high amounts of certain fats in the blood (cholesterol and triglycerides). This can mean that there is a greater risk of developing heart disease. If this is the case, those with diabesity join the rest of us in trying to reduce our chances of developing cardiovascular disease by watching our intake of salt and certain fats, keeping our weight under control and getting more exercise.

The controlled carbohydrate diet suggested for diabesity isn't very extreme. Jan Eno of the Canadian Diabetic Association suggests eating more complex carbohydrates (whole grain cereals, bread and starchy vegetables) rather than simple sugars (refined sugar, sweetened fruit, fruit juices, milk and certain veggies like peas and carrots) because complex carbohydrates are absorbed at a slower rate than simple sugars. It's also recommended that the total amount of carbohydrate in the diet is spread out over the entire day to avoid "overloading" our body's ability to use carbohydrates. But Eno doesn't necessarily advise continuous "snacking." In most instances, she says, three meals a day will provide the proper distribution of food and may be preferable for people who tend to overeat because of frequent munching. But if snacking is unavoidable two or three *small* meals plus an evening nibble may be the best bet.

Diabetes, diabesity and hypoglycemia are all disorders that relate to the control of blood sugar levels.

Symptoms of hypoglycemia (weakness, sweating, inner trembling) in an overweight person may indicate the onset of diabesity.

Antiques and Traditional Furniture
also Silver, Glass Jewellery, Paintings and Prints
Solid Mahogany (Regency Style) Dining Table
Full Size 7'x3' (inc. one leaf)
ISLAND GALLERY
2188 OAK BAY AVENUE
Next to the Oak Bay Theatre
TUES.-SAT. 598-5534
7-31

wicker at superb prices!
Chula's
FURNITURE SHOP
574 Johnson St. 383-7133
ACCESSORY SHOP
49 Market Sq. 382-4931
THE SHOP THAT FURNISHED THE CRYSTAL GARDEN offers these super specials . . .
The Chair 45.00
The Loveseat 109.95
The Chaise Lounge 129.95
We'll match or beat anybody's prices on wicker and rattan furniture
7-30

$ MUST SELL
1980 DODGE MIRADA
Economical, 6 cylinder, automatic radio, power steering, power brakes, radial whitewall tires, electrically heated rear window. Stock No. 80290.
LOW SALE PRICE!! ONLY $7900.00
WILLE Dodge • Chrysler
3200 DOUGLAS ST.
382-2313
7-28

P.S.
LADIES! You should see the selection — and the prices? Fantastic! You will save 30-60% on EVERY PAIR OF SUMMER FOOTWEAR. And we have all sorts of styles. Just for you! And don't forget to "bring" your husband along. We have sale prices on all of our men's stock too. Check the list of brand names below. It's a great selection.
IT'S OUR ANNUAL SUMMER CLEARANCE
SHOE AND SANDAL
SALE
OUR PRICES ARE LOW!
YOU WILL SAVE 30% to 60%
"ON EVERY PAIR!"
of Summer Sandals and Shoes
(and we have over 1400 pairs)
★ PLUS ★
SALE PRICES ON OUR GREAT SELECTION OF OTHER STYLES AND COLORS.
LADIES
AIRSTEP
CELEBRITY
EMPRESS
CLARK'S
SCHOLL SANDALS
TENDER TOOTSIES
ARRONIS SANDALS
KAUFMAN OOMPHIES
KEDS SNEAKERS
HELENA
WHITECROSS
HANG TEN SANDALS
MARTINELLI SANDALS
9-WEST SANDALS
CIANA SANDALS
EURO-MOC
NORTH STAR CASUALS
MEN
CLARKS
FLORSHEIM
ADIDAS
WATSON
LEVIS
McHALE
SANDAL MASTER
ADIDAS JOGGERS
JARMAN
BALLY
DACKS
GERONIMO
HUSH PUPPIES
KODIAK BOOTS
KAUFMAN
NORTH STAR
PIERRE CARDIN
VILLAGE SHOES
Oak Bay Store 598-3031
2238 Oak Bay Ave.
CEDAR HILL MALL STORE 477-3722
enter off Ophir St. by Sambos
OPEN MON.-SAT. 9:30-5:30 and FRIDAY to 9 P.M.

MAGNAVOX
TRADE-IN SALE
● YOUR OLD, TIRED TV HAS VALUE ON OUR OLD FOR NEW SALE
● TRADE-IN VALUES START AT $100.00 REGARDLESS OF CONDITION
● OVER 15 MODELS TO CHOOSE FROM INCLUDING
● CONSOLES ● PORTABLES ● REMOTES
homark
27 W. BURNSIDE
381-5622
● TV ● STEREO ● MICROWAVE OVENS
SALES — RENTALS
OPEN MON. to FRI. 9:00 to 9:00
SATURDAY 9:00 to 6:00
CHARGEX VISA
FINANCING AVAILABLE (O.A.C.)
NO PAYMENTS 'til SEPTEMBER
7-31

Revised space includes kids

TORONTO (CP) — By changing the allocation of household space, Joel and Suzy Shack have proved it is possible to create environments that support children's activities without sacrificing adult needs.

And their ideas — incorporated in their own home — will be included in a Social Planning Council project published this fall by Canada Mortgage and Housing Corp.

The report, called *Out of the Cellar and into the Parlor*, is co-authored by Shack, professor of architecture at the University of Toronto; Laura Johnson, the council's program director; and Karen Oster, a specialist in child development.

While recognizing the many functions a home must fill, they place the needs of children significantly higher on the list of priorities, pointing out that contemporary housing designs are adult-oriented.

Kitchens, generally women's territory, have become small, functional places with sole emphasis on food preparation.

Living rooms tend to be show places where children's play is banned. Dining rooms, adjacent to kitchens, are often not utilized enough in the everyday activities of the family.

And youngsters' rooms are often too small to permit active play.

The report proposes guidelines which, if adopted, could lead to homes different in appearance and function from dwellings of today.

In the Shack's home, the kitchen work area is the most active place in the home, fully shared with their sons, eight-year-old Avi and nine-year-old Ari.

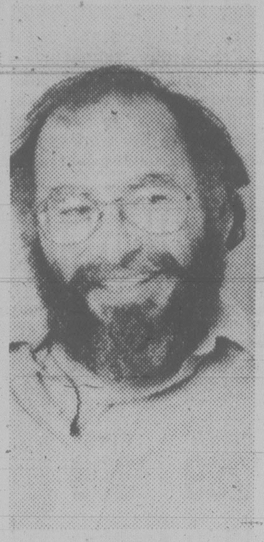

SHACK
'. . . it's possible'

The open four-by-five-metre space was formerly a separate dining room and kitchen. The new dining space has become the family's regular eating place as well as a play area for the boys.

There is an island kitchen counter at a regular one-metre height. It has a sink in the centre and no counter-top stove — a safety feature with youngsters around.

From one side, the boys can stand on a platform to read at the counter without getting in the way of drawers or be underfoot when their mother is cooking.

The Shacks have added to their home a five-by-five-metre garden room that has become thir main living space adjacent to the kitchen.

"I love it," said Mrs. Shack, "because I'm not isolated from the family when I'm cooking."

"It's really an extension of the kitchen. We've dispensed with a dining room. We don't need it."

The living room is a closed space that doubles as a guest room with a hide-a-bed sofa. The children use the room daily for passive activities such as reading, listening to records and simple games.

"Youngsters often want to relax and be by themselves," said Shack. "The living room is their quiet place, not an active playroom."

Added touches in the house are coat hooks placed low to the floor and a deep tray for dumping baseball bats and outdoor toys that children tend to collect.

JACKIE ROBINSON stands in backyard of her Toronto home that, with help of repair manuals and plumbing course, she transformed into bright, open-living space. She also doubled value of early 1900s semi-detached dwelling.

Parents and television share blame for obesity

QUEBEC (CP) — Members of a workshop put some of the blame for increasing child obesity on parents and television ads.

Donna White, a professor of psychology and education at Concordia University in Montreal, said studies have shown that 60 per cent of television ads during children's prime time shows plug food, drink or vitamins.

"And most of the foods are sweetened cereals," said White, who works with obese children at the Montreal Children's Hospital.

"When I send a kid out to lose weight, I'm sending him out into this jungle of temptation. Our environments are designed to stimulate temptation."

And parents, she said, have to stop equating food with love.

"When my kid is not feeling well, or has had a bad day at school, the temptation to go into the kitchen and bake him a cake is great," she admitted.

"It takes a lot for a mother to tell her overweight kid that she isn't buying him the candy bar because she loves him."

The workshop was part of the 1,200-delegate 16th assembly of the World Organization for Pre-School Education, attended by some 40 countries.

Flintlock stolen

LONDON, Ont. (CP) — A rare 18th-century French flintlock pistol was stolen recently from Centennial Museum here. The gun, owned by the Canadian War Museum, is valued at several thousand dollars.

Young TV viewers reviewed by prof

QUEBEC (CP) — By the time today's children reach adulthood, they will have spent more time watching television than engaging in any other activity except sleeping, says a researcher studying the way children relate to television.

And the way they watch TV reflects their ability to cope with the world, J.K. Bishop told a workshop at the 16th assembly of the World Organization for Pre-School Education.

Bishop, a professor at the University of Alberta in Edmonton, said his research into how TV affects the way young children play has led him to identify at least two different styles of television watching in children.

Some children, he found, are "reacters" — they watch what is going on without becoming involved.

"The reacters will sit tipped forward a little, head raised, with their eyes round and glassy, their jaw slack," he said, imitating the position in front of the workshop audience.

Other children are what he calls "participaters" — they will sing along with a jingle if they know the words, or dance around if that is what is going on in the program.

If the good guy in a television show is being threatened, Bishop said, "this kid will go over to the screen and try to hold the good guy there" to keep him from danger.

"This child is modifying the plot. This is the child who is going to survive."

Bishop told the workshop his results are based on research carried out in Alberta with children of varying socio-economic and racial backgrounds and ages.

He said he has found no difference between boys and girls, and the presence of the two styles appears to be cross-cultural.

While there are active and passive forms of each style, most children appear to fall into one category or another.

One thing that does change a child's watching style is physical contact with an adult — like sitting on a parent's lap.

That way the parent's reactions reinforce the child's, Bishop said, adding that he hopes his work will help get children to be more active and participatory when they watch television.

WINTER WOOD PROBLEMS?
I CAN SOLVE THEM
FIREWOOD
642-3676

Stock Clearance
SALE
50% OFF
GIFT ITEMS
WOODY'S GIFTS
1551 Pandora Ave.

ADULTS
DRIVER EDUCATION
Next Course Starts
August 7th, 1980
Reasonable Rates — plus $50 ICBC Rebate,
Course Fee is Tax Deductible
Defensive Driving Stressed — Enroll Early.
(Each Class Seats 30)
Save money as a trained driver
WATSON'S 824 Johnson St. Phone 384-9824
For in car training in SIDNEY-COLWOOD
Please Phone 384-9222
TEENS

Jeune Bros. & Peetz
SUMMER MADNESS SPECIALS
Fishing & Camping
570 JOHNSON ST 386-8778

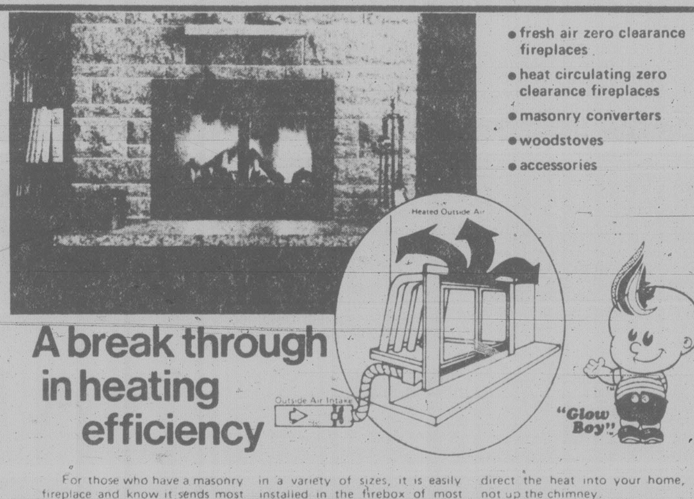

- fresh air zero clearance fireplaces
- heat circulating zero clearance fireplaces
- masonry converters
- woodstoves
- accessories

A break through in heating efficiency

For those who have a masonry fireplace and know it sends most of the heat up the chimney. Fresh Air Fireplaces has the solution the Renaissance Circulation System Converter. It will transform your present masonry fireplace into an efficient, economical heat source. Available in a variety of sizes, it is easily installed in the firebox of most existing fireplaces.

Its operation is simple and unique — a controlled air intake at the bottom of the unit allows fresh air to enter the hollow bottom base, where it is heated, expands and rises in tubes that direct the heat into your home, not up the chimney.

The attractive glass doors serve two purposes: they eliminate most smoke, soot and sparks from entering your home and they prevent heated room air from escaping up the chimney.

One of the Energy Savers from
Fresh air Fireplaces
GRAND OPENING SPECIAL
SAVE $100.00
on this Masonry Converter!
207-1551 Cedar Hill X Rd. 721-4433
7-31

LIGHTWAY
SWAG LAMPS 20% -40% OFF
DOUBLE SPOTLIGHT 22.95
ANTIQUE STYLED CASABLANCA FAN 260.00 Reg. 360.00
DOUBLE BATHROOM SWAG 18.95
PLASTIC COACH LAMP 13.95
WICKER CANE LAMP 29.95
CLAMP ON LUXO LAMP 19.95 5 Colors Available
DECORATOR MIRROR 18.95
2-BULB BEDROOM DISH 2.95
← BURNSIDE
ALPHA
TOLMIE
NATURE'S ENERGY SHOP
LIGHTWAY
DOUGLAS
MAYFAIR
WOODWARD
lightway
Lighting fixtures and accessories inc.
OPPOSITE WOODWARD'S MAYFAIR
695 ALPHA ST. 384-9359
MON.-FRI. 8:30 A.M. — 5:30 P.M.
SATURDAY 9 A.M.-4:30 P.M.

Scuby furs
featuring
FURS FOR ALL OCCASIONS

AUGUST SALE
CONTINUES
MUSKRAT TO CLEAR AT COST
Natural, or Dyed Polar White
Some with Fox or Raccoon Trim.
FULL LENGTH
COATS $1099
TOPPERS $899
Sorry no repeats at these prices.
Scuby furs
NO CARRYING CHARGE FOR 90 DAYS
911 Government St.
Phone 385-4361
2 Blocks up from the Empress

capital scene

Friday, August 1

Elks Hall, variety program of local entertainment, 8:30 p.m. Friday, Aug. 1, 732 Cormorant.

City of Victoria Recreation Department, Saanich international folk dance and learn to dance, 7 to 9 p.m. Friday, Aug. 1, Cameron Bandshell, Beacon Hill Park.

James Bay New Horizons, 10 a.m. Friday, Aug. 1, 234 Menzies.

Dogwood Trailer Club, rally at Port Alberni, Friday, Aug. 1 to Monday, Aug. 4, For details call 384-3991.

Saturday, August 2

Victoria Silver Threads Service, offers seniors a four day tour to Seattle's Skagit Valley and much more, bus leaves centre at 8 a.m. Tuesday, Aug. 26 and returns Friday, Aug. 29.

Swan Lake Nature Centre, fun films, 10 a.m. to noon, Saturday, Aug. 2, 3873 Swan Lake Road.

Four-Wheel Drive Association of B.C., summer 4 x 4 races, sanctioned, tech and drivers meeting, 9 a.m. and racing starts at 10 a.m. Drags are scheduled for Aug. 2, obstacle race, Aug. 3, and the team relay, Aug. 4. All races at Cobble Hill.

Canadian Hostelling Association/Outdoor Club, offers a three day combined canoe and backpacking trip to Della Falls, Saturday, Aug. 2 and Sunday, Aug. 3. Canoes will be provided. For information call 386-2956.

Sunday, August 3

Widows' Association, 1 p.m. Sunday, Aug. 3, 1604 Michelle Place. Bag lunch.

Victoria Department of Recreation and Community Services, concert, 2:30 to 4:30 p.m.. Presenting, Victoria Symphony Festival Orchestra. Also, evening gospel services, 7 p.m. both programs are schedules for Sunday, Aug. 3 and will be held at the Beacon Hill Park's Cameron Bandshell.

All notices must be in the Times editorial department one full week before the event takes place. Items received late in the mail will not be included. Send to Capital Scene, the Times, 2621 Douglas St., Victoria, V8W 2N4.

Colors counter change

By CONWAY DALY

WINNIPEG (CP) — Marjorie Schurman wants the Inuit of northern Canada to eat better, but she isn't pushy about it.

With the changing way of life in the north, many Inuit are purchasing hamburger meat rather than hunting caribou.

And instead of fishing through the ice for Arctic char, some northerners prefer simply to open up a can of B.C. salmon.

Schurman, nutritionist for Hudson's Bay Co., aims to help the Inuit make the best of such dietary changes.

"I'm attempting to help people to find out how to mesh the two together—the traditional ways and what is going on today."

That takes some understanding of the Inuit—who are sometimes wrongly referred to as Eskimos, an Indian word adopted by the early European settlers—and a tactful approach.

Schurman feels that while Inuit welcome information about diet, they don't want to be ordered around.

"I'm not about to go in and say, 'You should eat this' or 'You should not eat that'," she said in an interview.

"That's very much an individual matter."

Instead, the program that Schurman heads takes a low-key approach. Its main tool is a color-coded shelf labelling system used in some of the firm's northern stores.

The system is simple: red for meat and fish and related foods, green for fresh fruits and vegetables, orange for breads and cereals, and blue for milk and milk products.

Shoppers are urged to get a balanced diet by balancing the colors, a message emphasized by shelf display arrangements and signs in Inuktitut, the language of the Inuit, that spell out such slogans as "Red Is For Strength".

Schurman, a Toronto-born former school teacher who joined Hudson's Bay Co. six months ago.

Cattails to rescue

LISTOWEL, Ont. (CP) — Students working with Environment Ontario have planted about 10,000 cattails to treat part of the community's sewage effluent. If the artificial marsh works, it will be an inexpensive alternative to treatment facilities.

YOUR HOROSCOPE

By SYDNEY OMARR

Friday, August 1, 1980

ARIES (March 21-April 19): Pounce on new opportunities. Be direct, confident, assert views in positive manner. Examine potential for change of environment. You need no longer be restricted in action or style. Leo and Aquarius natives play key roles. You'll be at right place at crucial moment.

TAURUS (April 20-May 20): Gather information which aids in erasing doubts and fears. A visit to one confined to home or hospital could prove inspirational. Accent on privacy, confidential data and chance to increase value of property. Follow through on hunch.

GEMINI (May 21-June 20): Wish is fulfilled if you protect legal rights. Take nothing for granted; do your own investigating and reject superficial explanations. Display humor, versatility and catch up on correspondenece. Another Gemini and a Sagittarian figure in scenario.

CANCER (June 21-July 22): Factual material is necessary if you are to improve position. Have source references available. You'll be asked questions. Standing in community is emphasized. One you admire will seek your counsel. Aquarius, Scorpio, Taurus persons figure prominently.

LEO (July 23-Aug. 22): Self-expression is more important now than in recent past. Utilize written word to advantage. Travel plans will materialize. Gemini, Virgo, Sagittarius natives play important roles. Romantic interlude lends spice. Long-distance communication is featured.

VIRGO (Aug. 23-Sept. 22): Domestic change or adjustment is highlighted. Attention centers on home, property, purchase or sale. Taurus, Libra, Scorpio natives are spotlighted. Be aware of costs, financial obligations and return on investments. One close to you seeks money information.

LIBRA (Sept. 23-Oct. 22): Define terms, streamline techniques, avoid self-deception. Accent on loopholes, contractual obligations, catching up on promises made in recent past. Your efforts come under public scrutiny. Know it and strive to protect image.

SCORPIO (Oct. 23-Nov. 21): Bring priorities into focus. Organize material. Be ready for added responsiblity and chance to increase earning potential. Relationship intensifies — one who shares your basic goals asks for and deserves definite commitment. Capricorn figures prominently.

SAGITTARIUS (Nov. 22-Dec. 21): What appeared to be a "lost cause" is revived. You have rare chance to correct past errors. Assignment can be successfully completed. Prestige is enhanced as you apply personal touch. Be ready for change, travel and romance. Stick with number 9.

CAPRICORN (Dec. 22-Jan. 19) You'll make new start in new direction. Leo and Aquarius persons will play key roles. Family member lends moral support. Display courage of convictions. Attention centers on lifestyle and residence. You will get to heart of matters.

AQUARIUS (Jan. 20-Feb. 18): Intuitive intellect serves as reliable guide. By teaching, you will also learn. Short trip is on agenda. Relative confides problem and seeks your approval. Be sympathetic without becoming inextricably involved. Another Aquarian is very much in picture.

PISCES (Feb. 19-March 20): Ride with tide. Broaden horizons. Perceive potential. Accept invitation to social affair. Be a comparison shopper. Genuine bargain is available if observant. Accent on income, payments and collections. You locate article that had been misplaced, lost or stolen.

IF AUGUST 1 IS YOUR BIRTHDAY ... you are romantic, drawn to theater and capable of expressing yourself in graphic, dramatic manner. You are determined, sensual and members of opposite sex find you very attractive. Success comes through original approach. You should always highlight individuality and set your own pace. You are natural pioneer and have an inventive mind. Leo and Aquarius persons play important roles in your life. August will be your most significant month of 1980, a year in which you fulfill a major ambition. Love replaces loneliness and your self-esteem soars to new heights. Money situation is due for definite improvement.

GREGG'S FAMOUS LATEX RUBBER MATTRESSES

The mattress that gives even support to all parts of the body, truly the most comfortable mattress of all. Non-allergenic, kills bacteria on contact, cannot mildew or smell musty.

SINGLE $199 DOUBLE $249 QUEEN $289 KING $399

ENJOY A BETTER SLEEP TONIGHT WITH A GREGG'S LATEX RUBBER
MINI-MATTRESS
IT'S LIKE MAGIC!
CONVERTS YOUR PRESENT MATTRESS IMMEDIATELY INTO LUXURIOUS COMFORT.

	SINGLE	DOUBLE	QUEEN	KING
ONE-INCH THICKNESS	$27.25	$37.75	$44.65	$58.50
TWO-INCH THICKNESS	$52.75	$72.90	$86.50	$112.35

ONE AND TWO-INCH FOAM MATTRESS TOPPER PADS

THICKNESS	SIZE	COST
1 in.	39 x 75	$ 8.55
2 in.	39 x 75	$17.25
1 in.	54 x 75	$11.85
2 in.	54 x 75	$23.65
1 in.	Queen	$14.00
2 in.	Queen	$28.00
1 in.	King	$17.75
2 in.	King	$36.40

GREGG'S FURNITURE MANUFACTURERS (VICTORIA)
2300 DOUGLAS ST. — 388-7365
OPEN FRIDAY NIGHT 'TIL 9 P.M.
CHARGEX VISA master charge
AUTHORIZED SCOTCHGUARD DEALER
7-31

THIS SATURDAY IN TODAY MAGAZINE

ECOLOGY RADICAL
To conservationists, and to the whales and seals, Paul Watson is a superhero — to others he's a reckless fanatic and madman. Discover why in TODAY's review of his escapades.

SOULSCAPE ARTIST
Art photographer Volker Seding pursues the fourth dimension with camera and brush. TODAY looks at his surrealistic portrayals with focus on his motives and techniques.

GETTING IN THE GROOVE
A successful record producer needs just the right instincts. Tony Green, whose first album with Montreal singer France Joli sold 3 million, reveals why he is gambling again that he has them.

AND MORE
The OPTIONS section highlights: An island dream home — a coastal retreat for getting away from it all in style. Thought-provoking suggestions for estate planning. Margo Oliver's all-season dressings for salad perfection. And much, much more, this weekend in TODAY.

This Saturday and every Saturday, the new TODAY Magazine helps make your weekend. In colorful writing and color-filled photos, TODAY tells the stories of the doers and achievers, well-known and unknown, who are making our country what it is... TODAY!

TODAY ONLY COMES IN VICTORIA TIMES
And it's everything you'd like it to be every weekend

TRUCK LOAD PRE-SEASON SALE! (Prices effective Aug. 1 to 31 or while quantities last)
The Earth Stove®

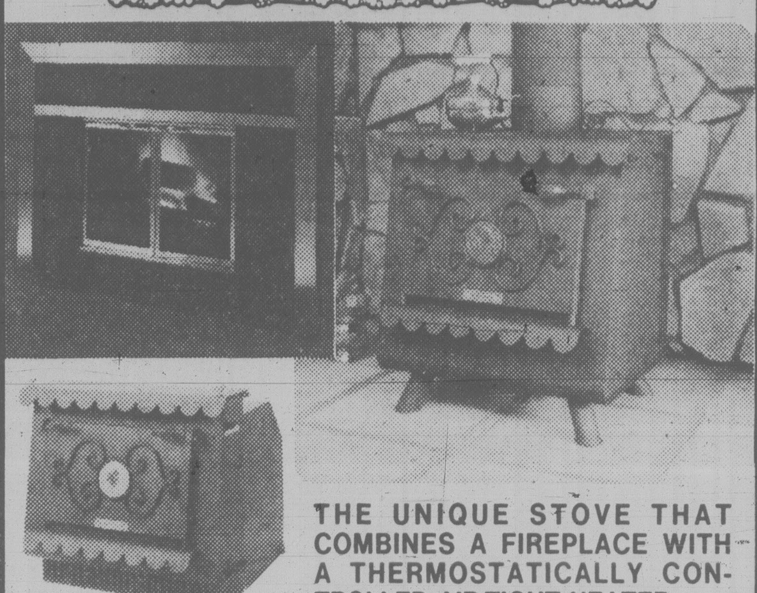

THE UNIQUE STOVE THAT COMBINES A FIREPLACE WITH A THERMOSTATICALLY CONTROLLED AIR-TIGHT HEATER.

MARK 1 FIREPLACE FURNACE SALE PRICE $899.00
NEW COLONY HEARTH FIREPLACE INSERT For masonry fireplaces. SALE PRICE $799.00
FULL SIZE In 2 styles, heats 1500 sq. ft. SALE PRICE $569.00
THREE QUARTER SIZE Heats 1000 sq. ft. SALE PRICE $539.00

VICTORIA Fireplace SHOP LTD.
Serving Victoria since 1969
HOURS: Mon.-Sat. 9 a.m. to 5:30 p.m.
GROUP 5 in the SHOPPING MALL
BLANSHARD and JOHNSON 388-4880
7-31

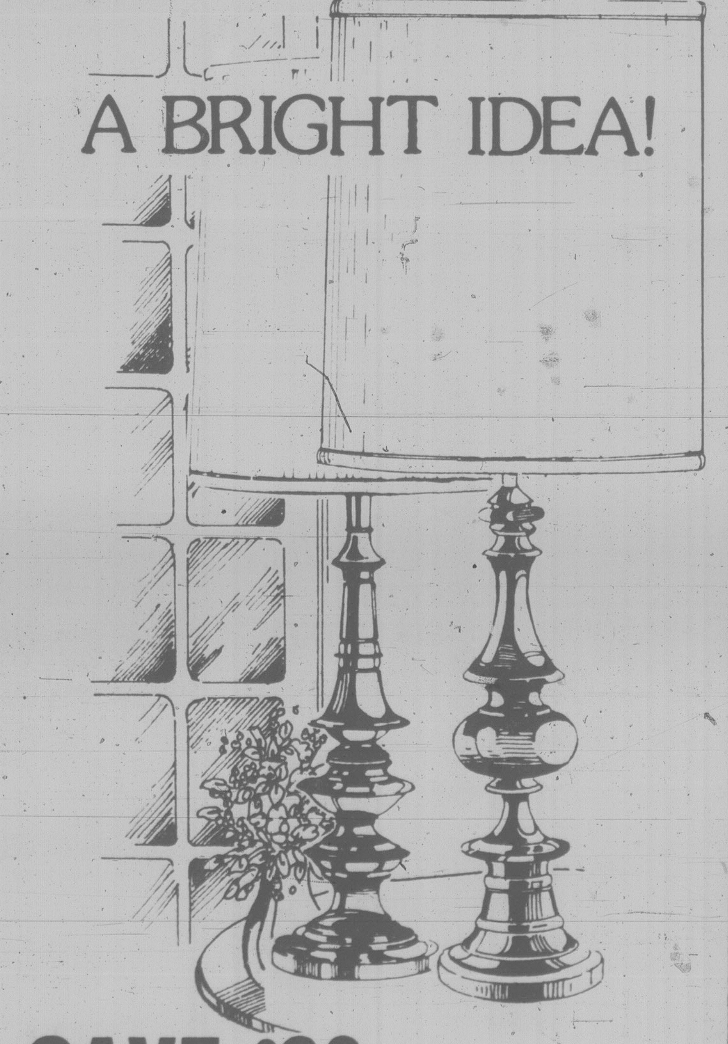
A BRIGHT IDEA!

SAVE $30.
Brass finish
textured beige fabric shade over vinyl
Tri Lites 36'' high
Reg. 129.95
Sale 99.95
OPEN 'TIL 9 WED., THURS., FRI.
BESTON'S LIGHTING EXCLUSIVE LTD.
HILLSIDE SHOPPING CENTRE 595-0332

VALUE! VALUE! VALUE!
NEW 1980 DODGE ASPEN 4-DOOR SEDAN

Economical, 6 cylinder, automatic, radio, power steering, radial tires. Stock No. 80201
SALE PRICE ONLY $6264.00
WILLE Dodge · Chrysler
3200 DOUGLAS ST.
382-2313
7-28

King's
featuring:
WHITE CROSS
GOLD CROSS
AIR STEP
NICCOLINI
DUVAL
HELENA
fine shoes for women
at 1453 DOUGLAS
King's

JOE CHOW
Service Manager
FREE CARRY-IN SERVICE ESTIMATE
• TV • STEREO
• MICROWAVES
• VIDEO
$10 IN-HOME SERVICE CALL
USE OUR $10.00 IN-HOME SERVICE CALL
homark
• SALES • SERVICE • RENTALS
27 BURNSIDE RD. (WEST) 381-5622 9:00 to 9:00

Do radial keratotomies work?

Controversial 15-minute operation offers 'new eyes' for near-sighted

LAWRENCE ALTMAN
New York Times

NEW YORK — The operation is relatively simple: A doctor using microsurgery techniques makes spoke-like slits in the eye of a near-sighted patient. The procedure takes 15 minutes, costs $1,500 or more for each eye and is intended to allow the patient to live without glasses or contact lenses. It has been done on perhaps 3,000 people around the world, including 1,000 in the United States.

But along with offering hope for millions of near-sighted people, this new operation, called a radial keratotomy, has engendered great skepticism and has become the focus of an intense medical controversy.

The operation seems to offer some relief from near-sightedness, or myopia, at least temporarily. But even experts who are cautiously optimistic about its prospects warn that inadequate data is available to assure patients that the improvement will last or that it will have no serious side effects.

Critics also say results of the few studies done cannot be interpreted in a meaningful, scientific way because of wide variation in surgical techniques and instrumentation.

"There hasn't really been any systematic research in either animals or patients," Dr. Carl Kupfer, head of the National Eye Institute, a unit of the National Institutes of Health in Bethesda, Md., said in an interview.

Not covered

The National Advisory Eye Council recently expressed "grave concern" about widespread unqualified publicity for what it deemed an experimental operation. The council, which is the government's top vision research advisory group, urged restraint on the part of both ophthalmologists and near-sighted people, particularly because all but a few cases of myopia can be satisfactorily corrected by concave prescription glasses. The council urged limiting the operation to properly designed experiments on humans by responsible investigators.

The operation is a modification of one that began in Japan and was developed further in the Soviet Union. It is done on one eye at a time, with two weeks to several months between each operation. It does not require an overnight hospital stay.

Many health insurance plans do not cover the operation because it is considered experimental. Another reason is that the operation is deemed cosmetic, except for some airplane pilots, policemen, entertainers and other individuals who cannot wear glasses on their jobs.

Myopia occurs when the eyeball is too long and the image falls in front of the retina instead of directly on it. Although a myope may see clearly close up, distant vision is blurred. Concave glasses correct myopia by causing the image to fall on the retina. Individuals with severe uncorrected myopia are prone to accidents.

The eye council's warning also reflected concern about the potential for the precipitous development of a billion-dollar-a-year industry around radial keratotomy. Near-sightedness affects about one-third of Americans in varying degrees of severity. At least 11 million Americans with moderate degrees of myopia would be candidates for the operation if it ultimately proves successful.

If radial keratotomy became widespread, the cost of the operation most likely would drop, but even if ophthalmologists charged $1,000 for each eye, the costs to society would become $22 billion.

In the operation, anesthetic drops are put on the eye. Then the surgeon looks through a microscope and presses a metal disk to outline 16 lines that will radiate from the iris, the colored part of the eye. The surgeon makes precise cuts outside the central three- to five-millimetre-diameter area of the cornea that is used for sight. The cornea is the clear tissue that covers the front of the eye.

The depth of the cuts is measured in microns, units that are a thousandth of a millimeter. The cuts are made deep enough to weaken and flatten the normally curved central portion of the cornea, thereby allowing the image to fall closer to the retina, if not upon it.

Most patients complain of eye pain a day or so after the operation and of a scratchy sensation as the incisions heal in the following week. Many also note a fluctuation in their vision — it may be sharper in the morning than later in the day. Still others are bothered by glare and develop a sensitivity to bright lights, presumably from light being scattered through the tiny surgical scars.

Another reason for the council's caution was that many patients may still have to wear glasses or contact lenses after the operation, although with less powerful lenses.

After a radial keratotomy, about 55 per cent of the patients function without glasses and the remaining 15 per cent have some degree of improvement, according to Dr. Leo D. Bores, a Santa Fe, N.M., ophthalmologist. He is one of several American ophthalmologists who learned the technique in the Soviet Union from its developer, Dr. Svyataslav Fyodorov, who has done more than 2,000 of such operations.

Tiny scars

Many myopes complain bitterly that their quality of life is impeded because they must wear glasses. Dr. Normal Stahl of Great Neck, N.Y., said that the 30 radial keratotomies he has done have allowed some patients to drive cars, participate in sports and do other tasks without glasses for at least part of the day.

Others say that the cited benefits must be counterbalanced by the economic costs and complications of the operation. "This is a trade-off that society has to judge," Kupfer said.

To help settle the controversy, the eye council called for animal studies to learn how the operation affects the eye and which of the several modified techniques now being used is most effective.

Among those working toward that goal is a team of ophthalmologists headed by Dr. Ronald Smith at the University of Southern California. They are varying each step of the operation in experiments on monkeys; by varying the shape, length and depth of the cuts. The aim is to determine which factors are most crucial in the success of the operation.

To help establish the efficacy and safety of the operation, the eye council urged scientifically controlled experiments on humans. A group of ophthalmologists from eye centres in 10 American cities has just submitted such a grant proposal to the National Eye Institute.

SECURED BY SAFETY HARNESS, Telesat Canada field engineer makes final adjustments to antenna dish on roof of B.C. Tel building in downtown Vancouver. The antenna is part of a $2.2 million satellite earth station being jointly constructed by B.C. Tel and Telesat to receive signals from Anik C communications satellites scheduled to be launched in early 1982 to form what is billed as world's first high-frequency satellite communications network.

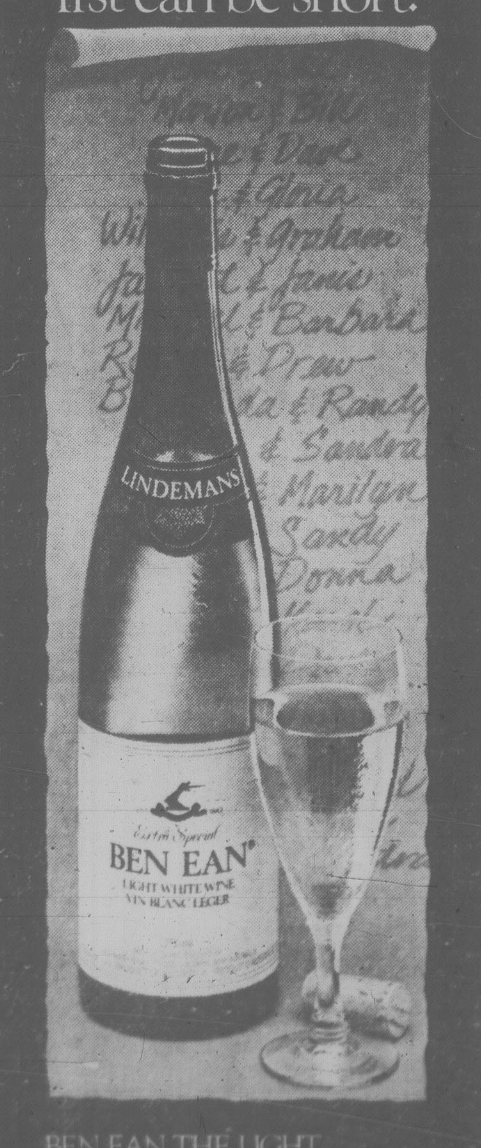

When the invitation list is long, the wine list can be short.

BEN EAN THE LIGHT WHITE WINE FOR SHARING.

LINDEMANS
VIGNERONS AND VINTNERS SINCE 1843
NOW AVAILABLE IN BRITISH COLUMBIA

OWNER OPERATED 100% A CANADIAN COMPANY

THRIFTY FOODS

LOCATED IN THE FAIRFIELD PLAZA, 1590 FAIRFIELD ROAD

PRICES EFFECTIVE: WED., JULY 30 - SAT., AUG. 2

WE RESERVE THE RIGHT TO LIMIT QUANTITIES

THRIFTY MEAT BUYS

CANADA GRADE 'A' BEEF
SIRLOIN TIP ROAST or Baron of Beef "Boneless" No Waste lb. 2.39

ALBERTA GRAIN FED
PORK LOIN ROAST rib and tenderloin end lb. 1.59

NEW ZEALAND FROZEN
SHOULDER LAMB CHOPS lb. 1.69

ALBERTA GRAIN FED
COUNTRY STYLE PORK SPARERIBS lb. 1.59

TENDERIZED
CUBE STEAKS lb. 2.99

"HOT" DELICIOUS
BARBECUED CHICKENS lb. 1.99

BULK
OLYMPIC WIENERS lb. 79¢

OLD FARM
BREAKFAST SAUSAGE lb. 1.19

CARL BUDDIG ASSORTED
SLICED MEATS 71 g pkg. 75¢

THRIFTY GROCERY BUYS

PARKAY
MARGARINE 3-lb. pkg. 1.89

ROBIN HOOD
FLOUR 10 kg. all purpose 4.49

NESCAFE
INSTANT COFFEE 10-oz. jar 5.99

YAKIMA VALLEY
GRAPE JUICE 64-oz. btl. 2.59

CARNATION
COFFEE MATE 750 g box 2.29

McLAREN'S
DILL PICKLES 32-oz. btl. 1.09

THRIFTY FOODS IS LOCALLY OWNED AND OPERATED AND OFFERS YOU FRIENDLY SERVICE AND COMPETITIVE PRICES FEATURING QUALITY MEAT AND PRODUCE.

NORTHERN GOLD
GRANOLA BARS 275 g 1.19

BICK'S
ASSORTED RELISH 12-oz. jar 69¢

HELLMAN'S BEST FOOD
MAYONNAISE 750 ml jar 1.59

GRILLTIME
CHARCOAL BRIQUETTES 20-lb. bag 3.99

PLANTER'S
TAVERN NUTS 350 g tin 1.69

CHRISTIE'S
OREO COOKIES 250 g pkg. 1.49

BRENTWOOD
SLICED PEACHES 14-oz. tin 59¢

IVORY
LIQUID DETERGENT 32-oz. btl. 1.69

BRENTWOOD
BARLETT PEARS 14-oz. tin 59¢

PARADISE ISLAND
CHEDDAR CHEESE mild medium mature 10% OFF REG. PRICE

YORK FROZEN
MEAT PIES 8-oz. pkg. 59¢

MOUNT SEYMOUR
DOG FOOD 28-oz. tin 59¢

WE HAVE AN EXCELLENT SELECTION OF CANNING AND FREEZING SUPPLIES AT COMPETITIVE PRICES

HOME GROWN B.C. QUALITY

B.C. FRESH NO. 1 HOT HOUSE
TOMATOES lb. 59¢

RIPE SWEET WHOLE
WATERMELON lb. 15¢

IMPORTED, SWEET
CANTALOUPE ea. 49¢

FRESH, LOCAL
CELERY ea. 39¢

IMPORTED, No. 1
JUMBO ONIONS lb. 19¢

STORE HOURS: MON.-FRI. 9-9, SAT. 9-6, SUN. 10-6 LOCATED IN THE FAIRFIELD PLAZA

Angolan soldiers killed in raid

Times News Services

WINDHOEK, South West Africa — Helicopter-borne South African commandos Wednesday overran an Angolan town and engaged Angolan government troops in a firefight for the first time in four years.

The South African military command said 27 Angolan soldiers and South West Africa Peoples Organization (SWAPO) guerrillas were killed and four buildings blown up before the 80 commandos were airlifted out of the town of Chitado.

The incursion, launched from South West Africa, was the first major cross-border raid by South Africa since its troops entered Angola in June in a devastating two-week operation that left more than 300 guerrillas dead. Hundreds of tons of equipment were captured.

The raid Wednesday could have been in retaliation for a weekend SWAPO mortar attack on a base in South West Africa in which six South Africans were wounded, military sources said.

Chitado, 11 kilometres across the border, also is on a main inflitration route used by SWAPO guerrillas for raids into South West Africa.

Brig. Pieter Bosman said the commandos stormed the town but met little resistance until they began a house-to-house search for weapons and intelligence documents.

SWAPO guerrillas and Angolan soldiers opened fire from civilian houses and a massive firefight ensued in the dusty streets of the town.

No South African casualties were reported and an Angolan youth wounded in the crossfire was flown to South West Africa for treatment.

"Our purpose was to attack SWAPO headquarters in the town but when the Angolan government soldiers became involved we had to fight them as well," Bosman said.

In another development, the Angolan court of appeals in Luanda upheld the death sentences of 16 pro-Western guerrillas charged with planting bombs in public places.

★

Johannesburg still not normal

JOHANNESBURG (UPI) — City council officials said today they had "broken the back" of the three-day-old black workers strike but a police official said the walkout was not over yet.

"We have broken the back of the strike. it's over" and most of the 10,000 strikers have reported back to work, said Francois Oberholzer, chairman of the Johannesburg management committee.

He said street sweepers and garbage collectors, who made up 80 per cent of the strikers, "are back on the roads."

But Brig. Bert Kruger, divisional commissioner for police, said that at one black municipal residential compound about 4,000 workers "are divided about going back."

As trash piled up on sidewalks and street corners in central Johannesburg and the city's sprawling suburbs where white school kids loaded garbage trucks to help cope with the crisis, the council threatened to fire strikers who were not back at their jobs by today — a threat supported by Labor Minister Fanie Botha.

The walkout by 10,000 municipal workers is the largest to hit any one employer in South African history and has left the city choked with refuse.

Scores of school children volunteered their services and private contractors were hired by the city to remove the mountains of garbage.

Three powers closer to N-test-ban treaty

GENEVA (AP) — The United States, the Soviet Union and Britain announced today that after more than three years of tripartite negotiations they have agreed in principle on measures to police a treaty banning all nuclear weapons tests.

A joint report said the three countries "have come far in their pursuit of a sound treaty," but conference sources refused to term the agreement a breakthrough and the three co-signers conceded in the report that substantial work remains to be done.

The approved verification procedures, designed to protect against cheating, include satellites and other monitoring devices, an international exchange of data registered by seismic stations and a on-site inspections — the latter to be conducted by teams of outside experts. (The affected country mauy refuse inspection if it provides reasons for its decision.)

The eleven-page report is the most detailed issued since the three powers started their talks on the Comprehensive Test Ban Treaty in 1977. It was presented to the 40-country Geneva disarmament conference at the end of the eleventh round of the tripartite negotiations. The next round is to start here in October.

WHY DID THE TORTOISE CROSS THE ROAD? "To get to the Shell station," goes an old joke. With fuel prices rising, Canadians are trying to cut down on the number of trips to Shell or any other gas pumps. Meanwhile, by catching the tortoise equivalent of a piggyback ride at the zoo in Munich, West Germany, the little guy in this photo exhibits a different type of energy conservation!

Sheer luck prevents 128 crashes

FREMONT, Calif. (UPI) — At least 128 "critical" near-misses occurred in the crowded U.S. air corridors last year. In every case, say Federal Aviation Administration investigators, mere "chance" prevented an inflight airplane collision.

And at the 20 regional air traffic control centres across the U.S., computers designed to prevent planes from flying too close broke down during 1979 a total of 861 times for a minute or longer.

In each instance, air traffic controllers were forced to revert to a 1950s-era radar system regarded by many in the business as inadequate.

FAA investigators in Washington, D.C., said no statistics were at hand to show how many of those "critical" inflight incidents occurred during the computer outages. But the link between air safety and computer failures is the subject of congressional hearings scheduled Aug. 15-16 in San Francisco.

AT BEAVER VICTORIA ONLY. SALE IN EFFECT UNTIL AUG. 10th ONLY.

*Excluding White Rock

All Prices Effective: Wednesday, July 30th to Sunday, August 10th. While stocks last.

CHARGEX VISA

BEAVER

LUMBER & BUILDING MATERIALS

32''x 96'' Prefinished Panelling
Great looking prefinished panelling for almost any room in your home.
VALLEY BIRCH
No. 1 Quality 3^{48}

2x4x8' Standard and Better 1^{49}

3x8x1/8" Hard Board 2^{39} Sheet

4x8x¼" Aspenite Sheet 5^{88}

4x8x1/4" • Plywood Sanded D-Grade 8^{98} Each

26"x94½" • Heavyweight Fibreglass Panels 8^{98} Each

MANAGERS CLEARANCE SELECTED PANELLING IN-STOCK PATTERNS AND COLORS ONLY

All Lumber and Fencing Dimensions Are Approx.

Deluxe 7 Pce. Garden Ensemble
You get an umbrella, umbrella table, table cover, four padded chairs. Table cover, chairs and umbrella feature a summery pattern that will brighten up your yard.
Umbrella Base Sold Separately
A Super Buy 159^{95} Complete

10 x 17 Hibachi 5^{49} Each

Black & Decker Electric Lawn Mower
Proven durability. Good Value from Beaver. Features: instant starting, clean cutting, double insulated motor and wiring for complete safety. Advanced design dual blades produce high suction for sheer, seamless mowing. Flip handle. Adjustable cutting depth.
99^{95} Each

Spacemaker Storage Sheds
An economical answer to your garden storage problems. Superbly designed to allow maximum usable storage space, sturdily constructed of steel with baked enamel finish. Built to last and last. Less floor.
Beaver Good Value
20% OFF Beaver's Regular Prices

Deadline Slug & Snail Control
Recommended for Flower & Vegetable Gardens
2^{49} Each

FENCING For Your Yard
Beaver Good Values
1x6x8' Cedar Fence Boards 1^{89} Each
1x6x6' Pressure Treated Fence Boards 99¢ Each
4x4x6' Pressure Treated Fence Posts 2^{98} Each
4x4x8' Pressure Treated Fence Posts 4^{95} Each
5' x 15' Reed Fencing 22^{95} Roll
All Lumber and Fencing Dimensions Are Approximate

In-Stock Colors 210 lb. Self-Sealing Shingles
Approx. 32 Sq. Ft. per Bundle.
9^{19} bundle

50 lb. Black Rolled Roofing 9^{48} Roll

Economy Mirror Tiles
12" squares of plain silver, mirror tiles with adhesive strips for easy mounting. 12 pcs. per package.
Factory Seconds 6^{99} Package

Spacemaker Utility Shelf
Attractive enameled finish on shelves, posts and braces. Easy to assemble
5 Shelf Unit. 23^{99} Each

Carpet and Floor Coverings Selection may be limited at our smaller locations.

BEAVER GOOD VALUE

CARPET REMNANTS
Assorted in-stock colors & styles.
20% OFF Beaver's Regular Prices

El Condor Kitchen Print 5^{99} Sq.Yd.

Ozite Summer Sequence Turf 6^{49} sq. yd.

Kabul-area fighting hot

Times News Services

Soviet and Afghan forces pounded rebel strongholds west of the Afghan capital of Kabul Wednesday and insurgents inside the city killed and mutilated six Soviets, reports from the country said.

Western diplomatic sources in the Indian capital of New Delhi said Soviet-led forces backed by MiGs and helicopter gunships had launched a new attack on guerrilla concentrations in Wardak Province just west of Kabul.

Thousands of Moslem tribesmen fighting to expel Soviet troops from Afghanistan have gathered in recent months in the mountains west and north of Kabul and the latest Soviet operation apparently was in response to that build-up.

Many insurgents have slipped into Kabul where they have conducted a campaign of assassinations and urban terror. An Afghan national who arrived in the Pakistan capital of Islamabad Wednesday said half a dozen mutilated bodies of Soviets were found in the Macroroyan area of Kabul three days ago.

Most Soviet civilians in Kabul live in the squat, Moscow-style apartment buildings of Macroroyan. It was not known whether the Soviets were men or women, but the Afghan national said the legs and hands of the bodies were missing when discovered.

In Beirut, the Afghan news agency KUNA announced that an Afghan resistance organization would establish a provisional government in one of the areas under guerrilla control in Afghanistan. Hasan Gailani, president of the Islamic National Revolutionary Council of Afghanistan, made the announcement in Islamabad, but did not say when or where the government would be set up.

The Soviets also kept up their effort to cut Afghanistan off from the outside world by dropping mines and booby traps along the Afghan-Pakistan border, hoping to intimidate rebels crossing back and forth through the rugged mountains, the diplomatic sources said.

The booby traps, shaped likes birds and assorted toys, explode in their victims' hands.

Other reports confirmed that unsuspecting Afghans would pick up the mines, which then exploded in their hands, maiming them.

Some Afghans said they had been warned and detonated the booby traps with sticks and stones.

It was also reported Afghan rebels recently attacked the Soviet embassy in Kabul, causing some light damage in what was said to be the fourth such assault since the Kremlin's intervention in Afghanistan last December.

24 more executed in Iran

Times News Services

Firing squads today executed 24 more Iranians, including 11 convicted of trying to assassinate Ayatollah Khomeini and topple his Islamic regime. They are believed to be the first civilians executed for their part in the attempted coup.

Tehran Radio also reported that Nasrollah Sederat, the head of the Savak secret police bureau in Tehran's bazaar, and a man convicted of rape and "theft under the past regime" were executed today.

Two spies, a murderer and eight agents involved in narcotics corruption and prostitution were executed by firing squads in Abadan, Dezful, Hamadan and Estahbanat, the broadcast said.

The Kuwaiti news agency said two Iranians were executed on charges of espionage for Iraq. The report said the accused were tried by an Islamic court in Abadan for repeated visits to Iraq and the smuggling of arms into the country.

The executions of the 11 men in the coup try brought to at least 41 the reported number of people to die for their part in overthrow plot, which was smashed earlier this month.

The radio said the 11 had been on trial for a week — from July 22 to July 29 — and were convicted of "rebellion against the just imam (Khomeini) and the government of the Islamic Republic of Iran."

About 600 people, mostly military officers, reportedly were arrested after the coup attempt was smashed. Secret trials, which officials said were being filmed for later broadcast, began almost immediately.

Meanwhile, officials at Williams College in Williamstown, Mass., say they expect Crown Prince Reza Pahlevi, son of the late shah of Iran, will return for the fall semester.

Pahlevi, 19, lives off campus in a guarded mansion purchased last year.

Final edition of Observer due Oct. 19

LONDON (AP) — *The Observer*, Britain's oldest Sunday newspaper, sent out dismissal notices to its more than 1,000 employees Wednesday and announced its last edition would be published Oct. 19 because of a pay dispute involving only 26 part-time print workers.

The management of the American-owned *Observer*, rescued from financial collapse four years ago by U.S. oil millionaire Robert Anderson, indicated the decision to shut down the newspaper is a serious one, not a scare tactic.

The giant print union, the National Graphical Association, refused comment today on whether it would try to persuade *The Observer's* 26 machine-minders to accept the pay offer by its owner, Anderson's Atlantic Richfield Co.

The machine-minders have been offered a £101.13 ($278.70) payment for a single 15-hour shift to print the newspaper on a Saturday night, rather than in sections through the week. The NGA local has demanded £108.03 ($297.99).

The machine-minders also have jobs during the week at other newspapers and their average total earnings are estimated at some £350 ($964.56) a week.

Court takes the joke from hubby's 'sue me'

BOSTON (AP) — The Massachusetts Supreme Court says a woman can sue her husband if she slips and falls on an icy sidewalk that he has failed to shovel and sand.

The unanimous ruling Wednesday sent the case of Shirley Brown vs. William Brown back for trial in a lower court where it was dismissed last year.

At that time, Superior Court Judge George Hayer dismissed the suit on grounds that the old common-law rule prohibiting husbands and wives from suing each other applied in Mrs. Brown's claim.

But the high court said it was time to change the "antediluvian assumptions concerning the role and status of women in marriage" which led to the development of the legal principle that husband and wife were one person and could not sue each other.

The court said its own 1976 decision allowing a woman to sue her husband for injuries suffered in an auto accident opened the way for the first time in Massachusetts for lawsuits between spouses.

S. Africa uses food to win black favor

JOHANNESBURG (AP) — South Africa is offering its surplus food to hungry black African countries in a bid to win friends on a continent where South Africa's race policies have made it an outcast.

"Full grain silos will mean we can talk and negotiate from a position of strength," Agriculture Minister Hendrik Schoeman said recently.

"With rising populations all around us, more and more black states will depend to some extent on this country for basic foods. It is strongly in our interests that we should be able to meet the demand."

The 50-member Organization of African Unity maintains a trade embargo against South Africa because of its policies of racial segregation. Despite this, South Africa's white leaders manage to deal overtly or covertly with most black African countries.

Now, with famine hitting many parts of central and eastern Africa and tens of thousands of Africans starving, South Africa has a particularly powerful foreign policy weapon in surplus grains — especially corn, or maize, as it is called in Africa.

"It is obvious that maize is going to play a crucial role in South Africa's trade and consequently in its foreign policy in Africa," said Rob Brink, chief agricultural adviser at Barclays National Bank.

OPEN ON THE HOLIDAY — MONDAY, AUG. 4th, 10 A.M.-5 P.M.

We reserve the right to limit quantities.

MID-SUMMER MADNESS!

Manager's Clearance
Lawn Trimmers
All In-stock Models
20% OFF
While Stocks Last
Beaver's Regular Prices

B&D 7¼"
Circular Saw
No. 5738
39^{95} Each
Double insulated, needs no grounding. Sturdy steel wrap-around shoe. Lock off button prevents accidental starts. 9 amps. 5300 RPM.

SHOP VAC
WET/DRY
The heavy duty vacuum cleaner designed for those rough jobs ordinary cleaners can't touch. Powerful motor dredges up dirt, woodchips, bulky debris, leaves.
Reg. 79.95
59^{95} Each

Chain Door Guard 3^{99} Each
Key lock. Brass Finish

Appliance Casters White • 1½" size • 4 per pkg. 4^{99} Pkg.

ESSO EXTRA 10-W-30 Motor Oil
1 Litre tin Each 98¢

40 Pce. Socket Set
Reg. 16.88 14^{59} Set

Wooden Handle Econo Screwdriver
99¢ Each

DON'T MISS OUR CLEARANCE ON OUTDOOR FURNITURE AND GARDENING NEEDS UP TO 50% OFF

WD-40 Multi-Purpose Oil
Reg. 2.59
1^{89} 6 oz. Tin

See our display of boats and marine equipment in the Store courtesy of Gibson Powercraft, Higrade Marine, Zodiac and B.C. Fisheries.
Free Pop! Balloons!
Spot Prizes! Competitions!
Meet Miss Victoria on Sat. August 2nd.

Kleenex. Boutique. 2 Roll Pkg. Paper Towels 1^{08} Pkg.
Kleenex. 200's Pkg. Facial Tissue 68¢ Pkg.
Delsey. 4 Roll Pkg. Bathroom Tissue 1^{28} Pkg.
30's Pkg. For the Toilet Bowl Freshener 39¢ Pkg.
150g Container Air Freshener 69¢ Each
Cosmos. 20's Pkg. Paper Lunch Bags 38¢ Pkg.
White. 240's Pkg. Serviettes 1^{48} Pkg.
Liquid Detergent. Palmolive 32 fl. oz. 1^{58} Each
14 oz. ctn. Ajax Cleaner 38¢ Each
Assorted Colours. 10's Pkg. Handi-Wipes 98¢ Pkg.

800 CFM Power Roof Ventilator
This fan pulls heated air from your attic, has quiet operation and does not need to be covered during the winter. Easy to install.
44^{97} Each

Promotional Medicine Cabinet
8^{49} each

Not exactly as illustrated
FIRE ANGEL SMOKE DETECTOR
Model F.A. 1
100% Solid State.
U.L.C. Rated, battery powered
11^{88} each

CSA approved for most household applications. Including lighting.
14/2 NMD7 Copper Wire
Limit 2 per Customer 29^{95} Roll
Electrical Tape ¾" x 33' 39¢ Roll

Plastic Housewares
• Dishboard & Drainer.
• Dishpan. • Mixing Bowl.
• Waste Basket.
• Heavy Duty Pail.
Your Choice 98¢ Each
Deluxe Magnetic Broom 2^{98} Each
Roll Up Blinds all sizes and colors 25% OFF
Oval Laundry Basket 2^{88} Each
GUILDFORD, BURNABY & RICHMOND ONLY

FAMILY CIRCLE

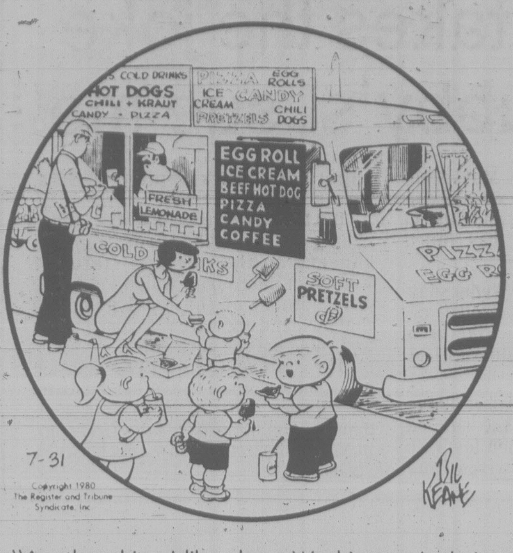
COLD DRINKS
HOT DOGS
CHILI + KRAUT
CANDY · PIZZA
PIZZA
EGG ROLLS
ICE CREAM
CANDY
CHILI DOGS
PRETZELS
EGG ROLL
ICE CREAM
BEEF HOT DOG
PIZZA
CANDY
COFFEE
FRESH LEMONADE
COLD DRINKS
SOFT PRETZELS
PIZZA
EGG R
7-31
Copyright 1980 The Register and Tribune Syndicate, Inc
BIL KEANE

"Another thing I like about Washington is their yummy food and neat places to eat."

DENNIS THE MENACE

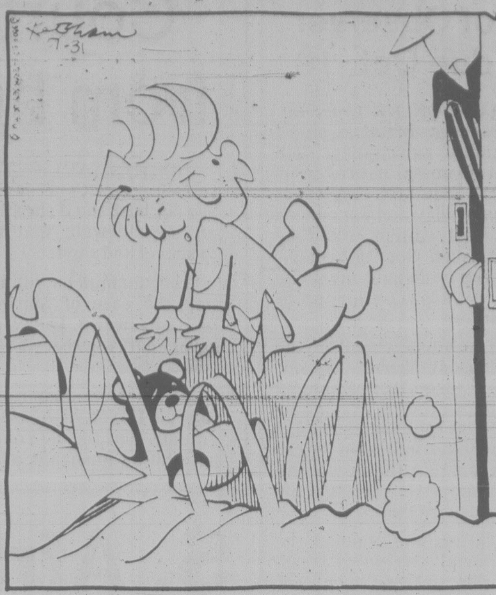
Ketcham
7-31

"I'M JUST SINGIN' COMMERCIALS 'TIL I GET SLEEPY, DAD. DON'T PAY NO ATTENTION."

WORDY GURDY

BY TRICKY RICKY KANE

Every answer is a rhyming pair of words (like FAT CAT and DOUBLE TROUBLE), and they will fit in the letter squares. The number after the definition tells you how many syllables in each word. To win $10, send your original rhymes with your definitions to this newspaper. All entries become the property of UFS, Inc.

© 1980 United Feature Syndicate, Inc.

Thanks and $10 to Anne Rabik of Edmonton, Alberta Canada for #5. Send *your* entry to this newspaper.

1. Only an arrow (1)
2. An articulate Bee Gee (1)
3. Mr. Wallace's walks (1)
4. Lousy mannequin (2)
5. Germanic electric horn (2)
6. Chevy's hangouts (2)
7. Cowhand fisherman (2)

7-31

ANSWERS: 1. NO BOW 2. GLIB GIBB 3. MIKE'S HIKES 4. CRUMMY DUMMY 5. SAXON KLAXON 6. CHASES PLACES 7. WRANGLER ANGLER

ZIGGY

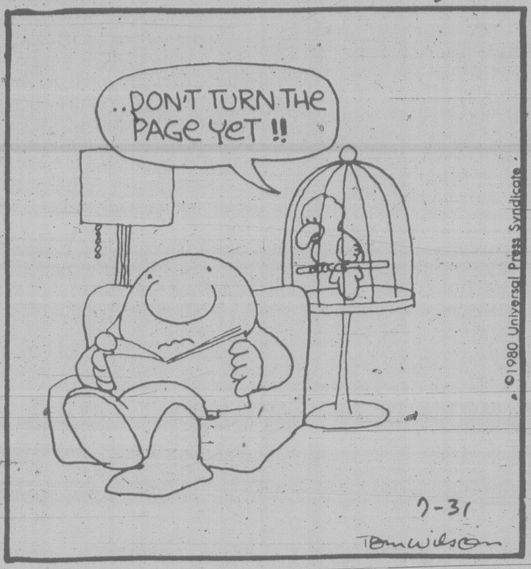
..DON'T TURN THE PAGE YET !!
©1980 Universal Press Syndicate
7-31
Tom Wilson

Contract Bridge · B. Jay Becker

South dealer.
Both sides vulnerable.

NORTH
♠9 7 5 3
♡A Q 5 3
♢6 2
♣A 10 4

WEST
♠J 10 4 2
♡10 8 7 4
♢9 5 4
♣K Q

EAST
♠8
♡J 9
♢Q 10 8 7
♣9 8 7 6 5 2

SOUTH
♠A K Q 6
♡K 6 2
♢A K J 3
♣J 3

The bidding:

South	West	North	East
2 NT	Pass	3 ♣	Pass
3 ♠	Pass	5 ♠	Pass
6 ♠			

Opening lead — king of clubs.

One of the nice things about bridge is that you can sometimes accomplish the seemingly impossible. For a good example of this, consider the present case where South is declarer at [illegible]

[illegible] you look at all four hands, it seems certain that the slam will fail. Declarer has a sure trump loser, owing to the 4-1 trump division, and appears to have an inescapable club loser.

But appearances are sometimes deceiving, and if South plays his cards right the slam comes marching home. Moreover, declarer does not have to do anything fancy to accomplish his mission. He just does what comes naturally.

Declarer wins the club lead with the ace and starts to draw trumps by playing the A-K. After East shows out, South continues with the queen of trumps and then plays the A-K-Q of hearts, hoping for a 3-3 division. This hope does not materialize, so declarer next leads a diamond from dummy and finesses the jack. He then cashes the A-K of diamonds, discarding a club from dummy and producing this position:

North
♠9
♡5
♢—
♣10

West
♠J
♡10
♢—
♣Q

East
♠—
♡—
♢Q
♣9 8

South
♠6
♡—
♢3
♣J

South now plays the three of diamonds and West is helpless. Whatever he does, the only trick West can score is the jack of trumps and South winds up making the slam as a result of the unusual three-suit squeeze.

FUN WITH FIGURES

By J. A. H. HUNTER

Each letter here stands for a different digit.

You only have to look at it to see that this SALAMI could well be prime! And in fact that's what it is, so what do you make of it?

```
MOMMA
 SAYS
   TA
  IT'S
 REAL
-----
SALAM
```

(Answer tomorrow)

CRYPTIC CROSSWORD

ANSWERS TO WEDNESDAY PUZZLE

ACROSS
4 Balance
8 Rouses
9 Florist
10 Indian
11 Icicle
12 Lowering
18 Optional
20 Drivel
21 Ravage
22 Radiate
23 Teller
24 Leisure.

DOWN
1 Article
2 Run down
3 Repair
5 All right
6 Adroit
7 Castle
13 Idolater
14 Entails
15 Allegro
16 Ornate
17 Avoids
19 Images

CLUES

ACROSS
1 High-beamed anti-aircraft installations (12)
7 Shoot for almost the whole season (50
8 Spring, often under ground (5)
9 The schoolmaster's usual address (3)
10 Set off for a famous school with an old-fashioned exterior (9)
11 Not quite out of St. Malo (6)
12 Wait, and don't let go (4, 2)
15 Proved in the end to have been expelled (6, 3).
17 Admit having won wrongly (3)
18 Entertainment means there's a great time after work (5)
19 It's near the cathedral (5)
21 Sporadic localities (4, 3, 5).

DOWN
1 Pleasure of compensation (12)
2 Dog used in security (3)
3 Settles for cat-food (6)
4 Distribution coming to an end? (6, 3)
5 One may invest in it, and hope (5)
6 She learns to work with her sister (7, 5)
7 Play for a drink on the street (5)
10 Change of speed leads to speed which is reckless (9)
13 Travelled from Dover (5)
14 It will have an enormous bill to face (6)
16 Thread rope through some of the centre evenly (5)
20 Frequently short of Turkish capital (3)

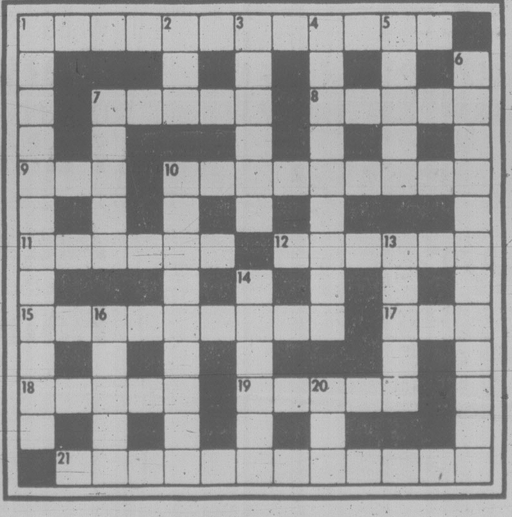
1
2
3
4
5
6
7
8
9
10
11
12
13
14
15
16
17
18
19
20
21

SOLUTIONS FRIDAY

Thursday Prime Time

	7:00	7:30	8:00	8:30	9:00	9:30	10:00	10:30	11:00
2	Happy Days	B-C Lions	Mork	Flappers	Barney Miller	Kensington	Summerscope	Authors	News
3	Pulsion	Tac au Tac	Cinema					Nouvelles	Cinema
4	P.M. Magazine	Muppets	Mork	Angie	Barney Miller	N. Perfect	20-20		News
5	Seattle Tonight	Tic Tac Dough	Buck Rogers		Movie: Son-Rise				News
6	Hogan's Heroes	Rhoda	The Waltons		Movie: Two-Loves				News
7	Joker's Wild	P.M. Magazine	White Shadow		Barnaby Jones		Knots Landing		News
8	Angie	Littlest Hobo	Buck Rogers		Live It Up	Soap	Knots Landing		News
9	MacNeil	Good Neighbors	Evening at Pops		Stepping Out	Images	Movie: The Captive Heart		
11	Hogan's Heroes	Adam - 12	Movie: Dallas				News		Benny Hill
12	Joker's Wild	Tic Tac Dough	Newlyweds	Mary Griffin			On The Buses	News	After Benny
13	Vancouver				Movie: Son-Rise				Sports Page

DOWNSTOWN

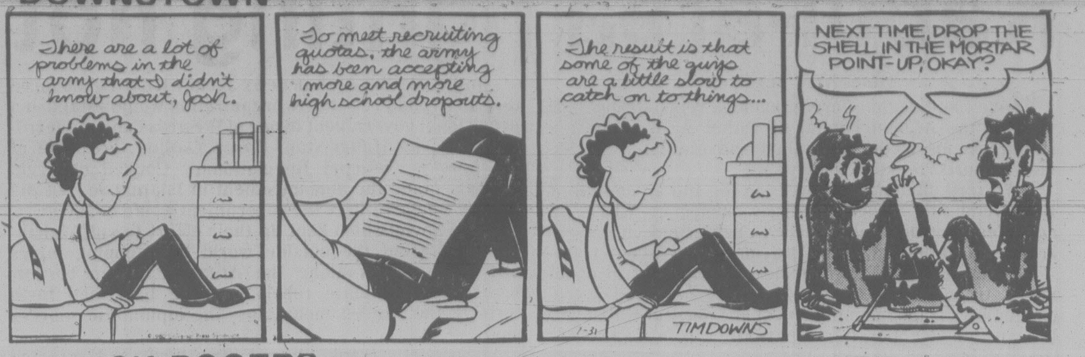
There are a lot of problems in the army that I didn't know about, Josh.
To meet recruiting quotas, the army has been accepting more and more high school dropouts.
The result is that some of the guys are a little slow to catch on to things...
NEXT TIME, DROP THE SHELL IN THE MORTAR POINT-UP, OKAY?
7-31
TIM DOWNS

BUCK ROGERS

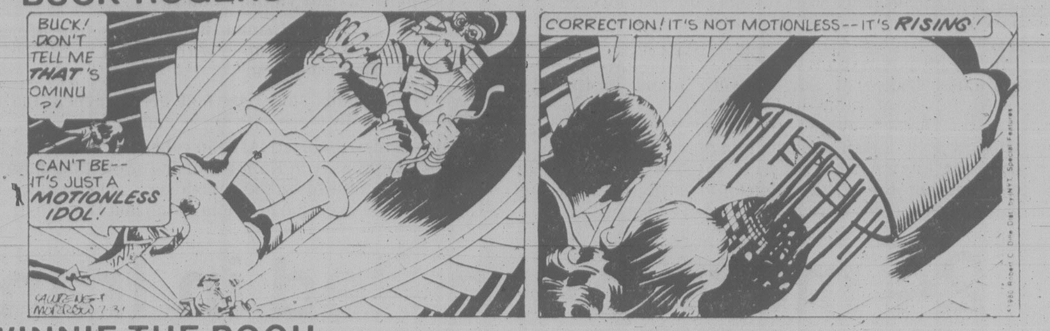
BUCK! DON'T TELL ME THAT'S OMINU ?!
CAN'T BE-- IT'S JUST A MOTIONLESS IDOL!
CORRECTION! IT'S NOT MOTIONLESS--IT'S RISING!
LAWRENCE + MORROW 7-31

WINNIE THE POOH

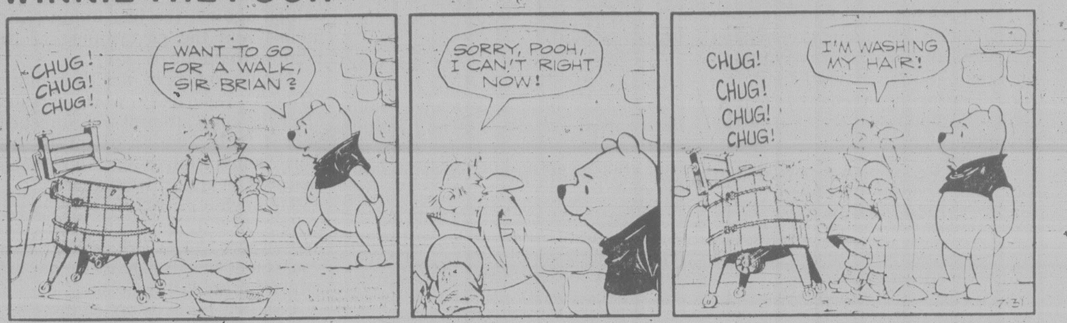
CHUG! CHUG! CHUG!
WANT TO GO FOR A WALK, SIR BRIAN?
SORRY, POOH, I CAN'T RIGHT NOW!
CHUG! CHUG! CHUG! CHUG!
I'M WASHING MY HAIR!
7-31

HAGAR

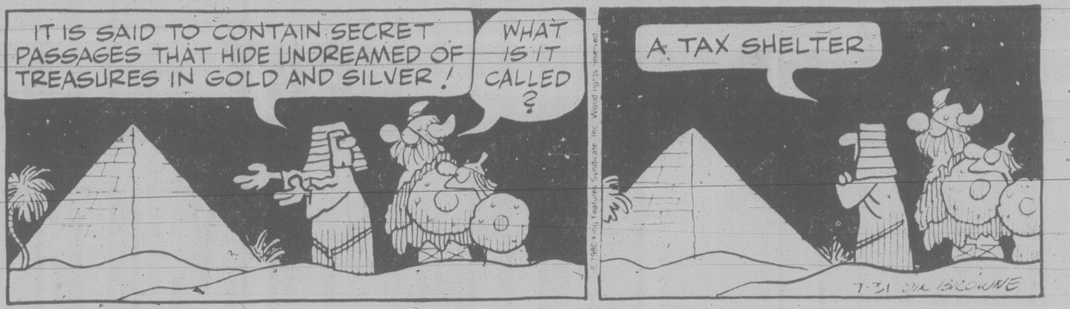
IT IS SAID TO CONTAIN SECRET PASSAGES THAT HIDE UNDREAMED OF TREASURES IN GOLD AND SILVER!
WHAT IS IT CALLED?
A TAX SHELTER
7-31 DIK BROWNE

PEANUTS

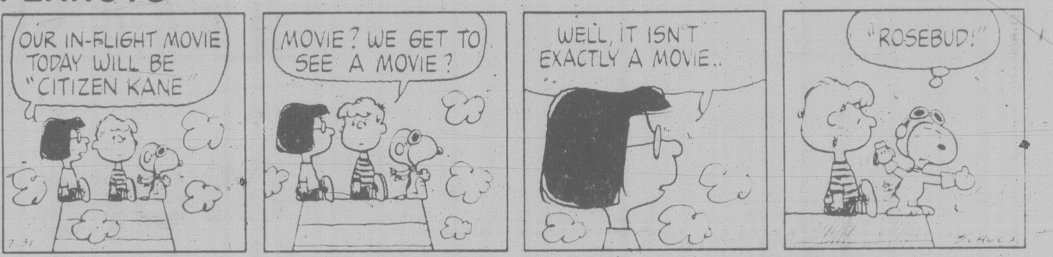
OUR IN-FLIGHT MOVIE TODAY WILL BE "CITIZEN KANE"
MOVIE? WE GET TO SEE A MOVIE?
WELL, IT ISN'T EXACTLY A MOVIE..
"ROSEBUD!"
7-31
SCHULZ

B.C.

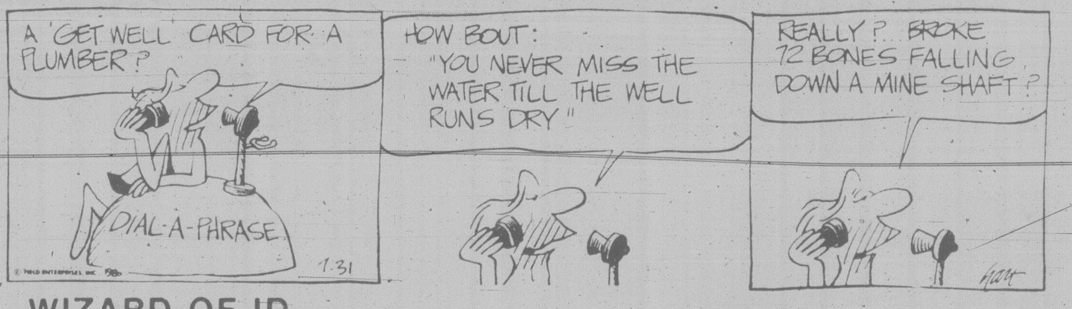
A 'GET WELL' CARD FOR A PLUMBER?
DIAL-A-PHRASE
HOW BOUT: "YOU NEVER MISS THE WATER TILL THE WELL RUNS DRY"
REALLY?.. BROKE 72 BONES FALLING DOWN A MINE SHAFT?
7-31
hart

WIZARD OF ID

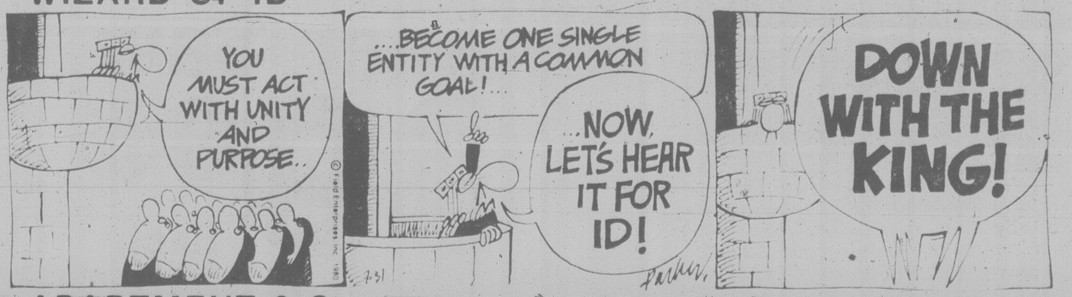
YOU MUST ACT WITH UNITY AND PURPOSE..
...BECOME ONE SINGLE ENTITY WITH A COMMON GOAL!...
...NOW, LET'S HEAR IT FOR ID!
DOWN WITH THE KING!
7-31
parker

APARTMENT 3-G

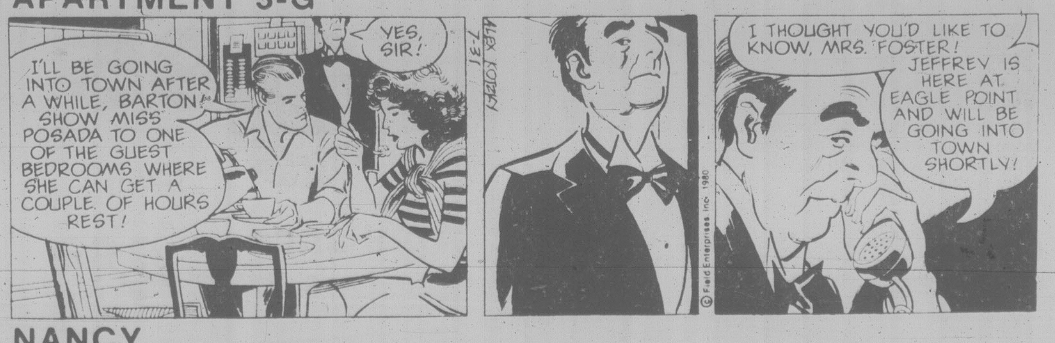
I'LL BE GOING INTO TOWN AFTER A WHILE, BARTON! SHOW MISS POSADA TO ONE OF THE GUEST BEDROOMS WHERE SHE CAN GET A COUPLE OF HOURS REST!
YES, SIR!
7-31 ALEX KOTZKY
I THOUGHT YOU'D LIKE TO KNOW, MRS. FOSTER! JEFFREY IS HERE AT EAGLE POINT AND WILL BE GOING INTO TOWN SHORTLY!
© Field Enterprises Inc. 1980

NANCY

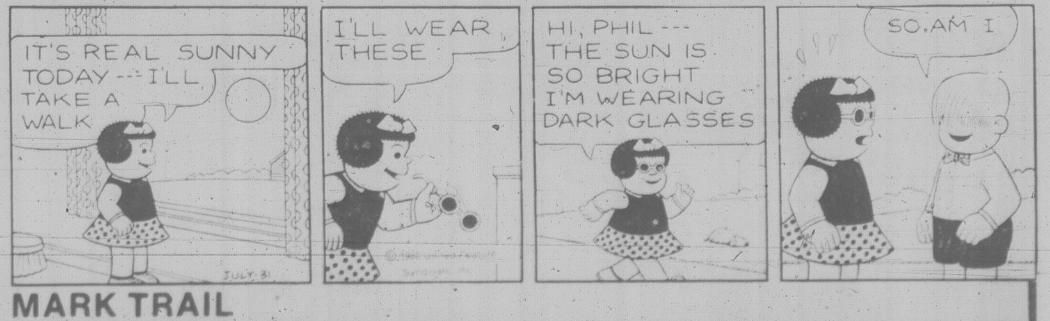
IT'S REAL SUNNY TODAY --- I'LL TAKE A WALK
I'LL WEAR THESE
HI, PHIL --- THE SUN IS SO BRIGHT I'M WEARING DARK GLASSES
SO AM I
JULY 31

MARK TRAIL

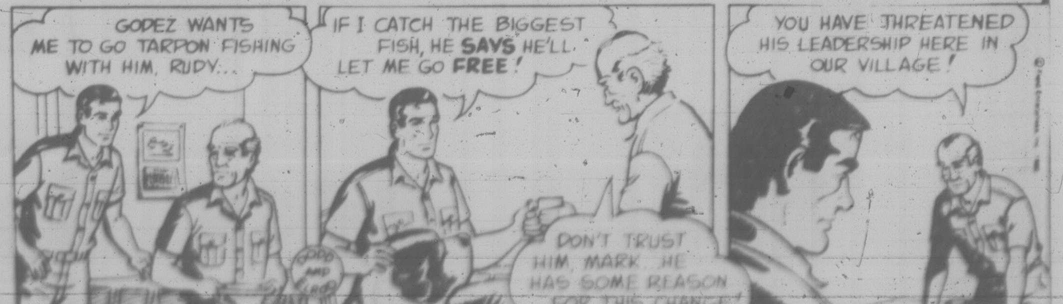
GODEZ WANTS ME TO GO TARPON FISHING WITH HIM, RUDY...
IF I CATCH THE BIGGEST FISH, HE SAYS HE'LL LET ME GO FREE!
DON'T TRUST HIM, MARK. HE HAS SOME REASON FOR THIS CHANGE!
YOU HAVE THREATENED HIS LEADERSHIP HERE IN OUR VILLAGE!

Blasts, blaze harm 15

NEW ORLEANS (UPI) — A series of explosions and a fire in a pesticide warehouse on Lake Pontchartrain Wednesday injured 15 people, including eight firefighters, and spilled DDT and other dangerous substances into the water.

The flames erupted in a New Orleans Lakefront Airport warehouse used by the city Mosquito Control Commission.

All 15 of the injured — eight firefighters, four Orleans Levee Board security officers and three people who were inside the building — were taken to hospitals.

The eight firefighters suffered chemical burns or smoke inhalation. Six were treated and released and two were held for observation.

Injuries to the others were not detailed.

The chemical spill was reported to the Coast Guard and two investigators were sent to the scene. The Environmental Protection Agency and Chemtrak, a chemical industry information service, also were notified.

Volcano gas eyed

VANCOUVER, Wash. (AP) — Mount St. Helens continued to release only small amounts of sulphur dioxide gas Wednesday, a development which a geologist said could indicate that pressure for an additional eruption is building within the volcano.

The mountain was silent Wednesday, U.S. Geological Survey geologist Tim Hait said.

The glow of superheated rocks was visible inside the larger of the two craters and the wind wafted old ash over the east side of the mountain.

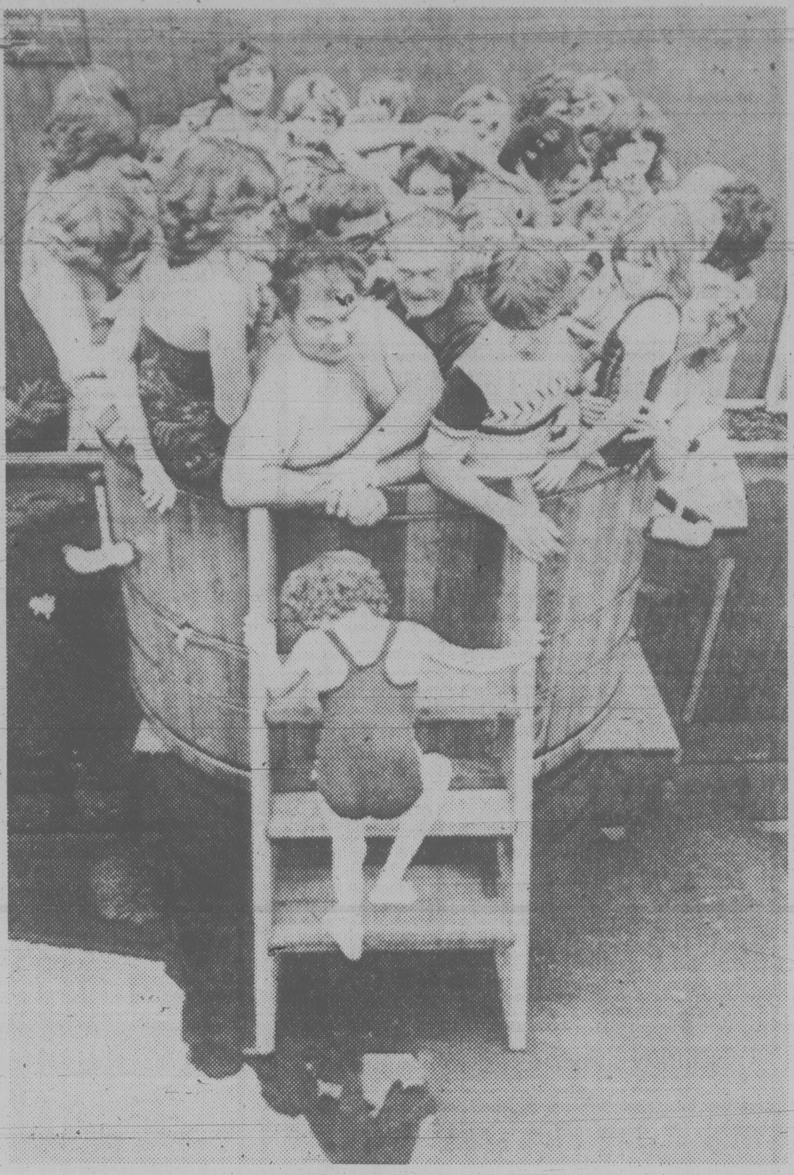

TUB-A-TUB-TUB: It was a tight squeeze as 39 Lynwood, Wash., residents take world mark for hot tub stuffing. The former "record stuff" was 25 set in California. The crowded container tub measures 1.8 metres by 1.2 metres.

Turned-off tigers threatened

JAKARTA (UPI) — Sumatran tigers are threatened with extinction because the males don't seem to care for their mates, the North Sumatra Environment Department said Wednesday.

"Unlike other tigers, Sumatran male tigers do not like to roam around with their mates and often avoid looking at them," the department said.

"They are use to walking up to 20 miles (32 kilometres) a day, but carefully avoid the company of female partners. They only agree to have sexual relations once or twice a year, a practice which endangers the specie," the reports said.

Complete data on the Sumatran tigers' sexual life was hard to collect, the department admitted, "because the felines would hide during their mating not only from humans but also from other animals."

Canada, 3 other nations oppose women's program

COPENHAGEN (AP) — The 18-day UN Conference on Women ended today with Canada and the United States voting against its action program because of offending planks pushed by anti-Israel delegates.

Israel and Australia joined in voting against the program, which focused on improving the quality of life for women in the Third World during the next five years — the second half of the United Nations Decade for Women. It began with the first Women's Conference in Mexico City in 1975.

The four delegations opposed two of the program's 218 points — one equating Zionism with racism and calling for its elimination and another stating that funds for Palestinian women should be allocated "in consultation and co-operation" with the Palestine Liberation Organization as the representative of the Palestinian people.

The program was approved 94 to 4. Austria and the Common Market and Nordic states abstained and 35 countries were absent.

The conference voted earlier in the evening to include Zionism in the anti-racism paragraph by a count of 69 to 24 with 25 abstentions. The Common Market and Nordic nations, Portugal and New Zealand were among those voting no that time.

The program adopted by the conference calls for greater rights for the disabled, elderly, refugee and migrant worker women and for overall improvement in the areas of education, health and employment.

Most delegates attached much importance to a call for equal wages for work of equal value and for a redefinition of the term "worker," which would allow the unpaid labor of women to be recognized and reflected in the gross national product and presumably in social-security benefits.

Carter gets gas ration power, but . . .

WASHINGTON (AP) — President Carter now has the authority he has long sought from the U.S. Congress to order gasoline rationing in an emergency. But it would take months, 20,000 employees and $464 million to actually put the standby plan into motion.

The plan became law at 12:01 a.m. EDT today after surviving last-minute challenges Wednesday by margins of 60 to 31 in the Senate and 209 to 205 in the House of Representatives.

That does not necessarily mean the U.S. will have gasoline rationing, only that the president now has the power to order it if gasoline supplies drop by 20 per cent during a 30-day period.

And even then, such an order could later be vetoed by either house of Congress.

But an energy department report submitted to Congress during deliberations on the legislation said that if rationing is invoked by the president, it would take three months to get it going.

Running the plan would cost $464 million for the three-month start-up period.

Jerusalem bill passes

JERUSALEM (AP) — The Israeli parliament Wednesday proceeded to proclaim united Jerusalem the capital of the Jewish state — and also passed a law making it an offence carrying a possible jail term to hoist the Palestinian flag or sing the Palestine Liberation Organization anthem in Israel.

Egyptian President Anwar Sadat said that the Jerusalem law ran "against the spirit and working of (the) Camp David" accords, the foundation for the 1979 Israeli-Egyptian peace agreement.

However, Sadat refused to say whether he will again suspend the negotiations with Israel on Palestinian autonomy, scheduled to resume next week.

The United States and other countries expressed disapproval, and Arab diplomats at the United Nations were reported considering calling for a Security Council debate that might end in condemnation of the Israeli move.

However, former U.S. president Richard M. Nixon who met with Sadat in Egypt Wednesday, said the "peace process is irreversible."

$ MUST SELL
NEW 1980 DODGE B200 MAXI VANS
6 cylinder, 4 speed, floor shift, power steering, power brakes, radio, radial tires, Stock No. 80357. PRICED TO SELL! ONLY $7800.00
WILLE Dodge • Chrysler
3200 DOUGLAS ST.
382-2313 7-28

CORRECTION
Please note in our flyer "The Big Deal," Thurs.-Sat., July 31st-Aug. 2nd
PAGE 11
that the content of the "Hostess" Regular or B.B.Q. Chips at 1.27 a bag is 200 g and not 300 g as advertised.
Please accept our apology for any inconvenience this may have caused.
Zellers HILLSIDE SHOPPING CENTRE
7-31

WIN A summerfunthing

Play it daily and be eligible to win weekly prizes. It's easy and it's fun — just follow the instructions below . . .

THIS WEEK'S PRIZES

1st

MAMIYA ZE CAMERA, LENS, AND CASE

2nd

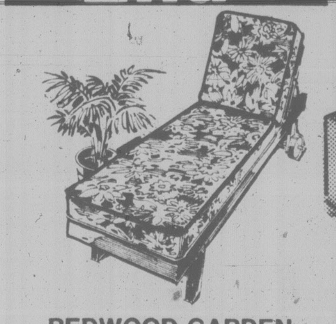

REDWOOD GARDEN LOUNGE

3rd

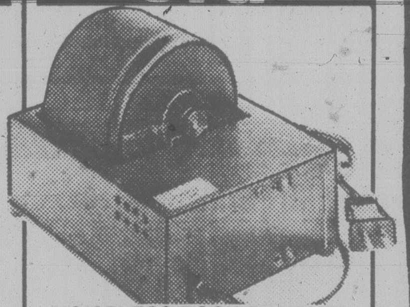

NOISELESS ROCK TUMBLER AND ACCESSORIES
(2 to be won)

HOW TO PLAY

Locked inside the "SUMMERFUNTHING" safe are many valuable prizes. Some of those prizes could be yours if you find the correct PASSWORD that opens the combination lock. It's an exciting game that's fun and easy to enter. The instructions on the dial give you the position of the letters in the "SUMMERFUNTHING" PASSWORD. All you have to do is find the first letter to start. For instance, suppose you started at the letter E and the instructions read 2nd LETTER-FOUR COUNTER CLOCKWISE. Count four spaces in a counter-clockwise direction from the letter E and you arrive at the letter A. The next instruction reads 3rd LETTER-EIGHT COUNTER CLOCKWISE, so count off eight spaces in a counter-clockwise direction from the letter A and you arrive at the letter S. Finally the 4th letter. SIX CLOCKWISE means you count in a clockwise direction from the letter S and you arrive at the letter Y. In this example the PASSWORD is the word E-A-S-Y. To give you another clue and to add to the interest, each day's password is scrambled and you will find it at the bottom of the illustration.

GAME RULES

1. Winners will be chosen by random drawing from all valid entries. All winners must answer a skill testing question.
2. Winners from the previous week will be published in the Saturday Times and Sunday Colonist.
3. It is not necessary for contestants to buy the Colonist or Times to enter the SUMMERFUNTHING contest. An exact drawing of the entry form printed in the Colonist or Times may be made on a plain piece of paper. Note: copies produced by any other process will not be accepted.
4. The SUMMERFUNTHING judges will have the final decision on any interpretation of Game rules.
5. As a condition of receiving prizes, recipients agree to allow publication of their names and pictures in the Colonist or Times for no additional consideration. Submission of an entry indicates acceptance of all rules. No prize substitutions.
6. The contest is open to all readers of the Daily Colonist and Victoria Times on Vancouver Island and the Gulf Islands. Employees of Victoria Press and their immediate families are not eligible to enter.
7. In fairness to all, the Colonist or Times cannot answer questions or respond to phone calls or letters regarding THE SUMMERFUNTHING CONTEST.
8. All winners will be determined by a random draw from all valid entries.

HOW TO ENTER

Complete the puzzle and fill in the "PASSWORD" on the entry form. Clip out the entry form and send it to us in an envelope with the puzzle number printed in the top left hand corner of the envelope. (As illustrated.)

Be sure to include your name, address and phone number on the entry form.

Enter as many times as you wish but make sure each entry is in a separate envelope.

Mail your entries to:
"Summerfunthing"
Post Office Box 1390
Victoria, B.C.
V8W 3C4

or drop your entries off at
Victoria Press
2621 Douglas St.
Monday through Friday
8:30 a.m. to 5:30 p.m.

A new puzzle will appear each day, but the weekly winners will be selected from all entries submitted for the previous week's puzzles.

To be eligible, your entry must be received by 5:30 p.m. on the Thursday following the week the puzzle was published.
Enter daily, or as often as you wish, but be sure each entry is submitted in a separate envelope.

CRACK THE SAFE DAILY IN THE COLONIST and TIMES

unscramble the clue, then CRACK THE SAFE!

PUZZLE NO. 40

WRITE PUZZLE NO. HERE STAMP
"SUMMERFUNTHING"
POST OFFICE BOX 1390
VICTORIA, B.C.
V8W 3C4

THE PASSWORD IS ....

YOUR NAME ....
YOUR ADDRESS ....
....
YOUR POSTAL CODE ....
YOUR PHONE NO. ....
....

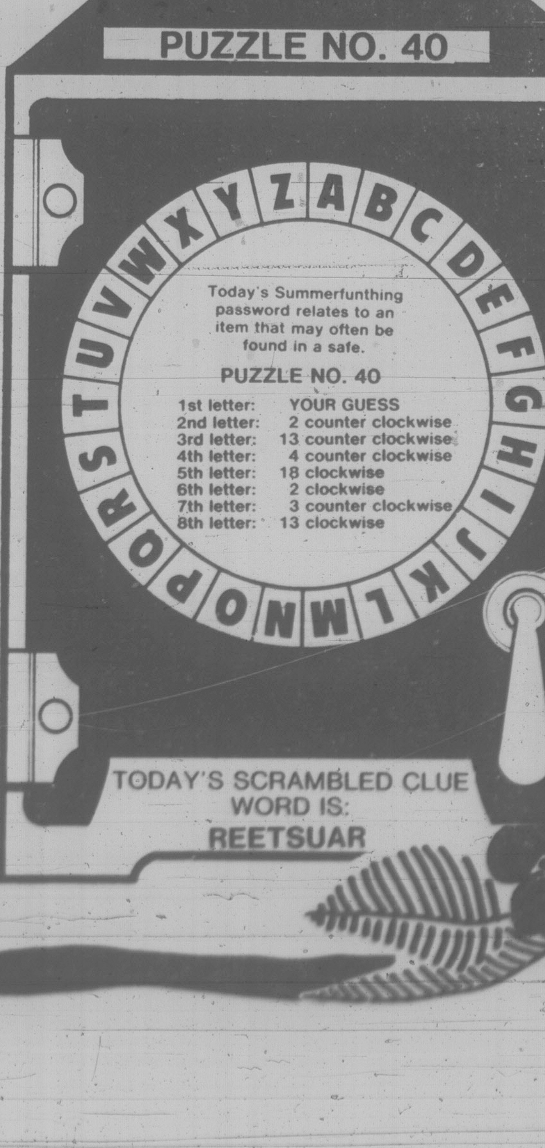

PUZZLE NO. 40
A B C D E F G H I J K L M N O P R S T U V W X Y Z

Today's Summerfunthing password relates to an item that may often be found in a safe.

PUZZLE NO. 40

1st letter:	YOUR GUESS
2nd letter:	2 counter clockwise
3rd letter:	13 counter clockwise
4th letter:	4 counter clockwise
5th letter:	18 clockwise
6th letter:	2 clockwise
7th letter:	3 counter clockwise
8th letter:	13 clockwise

TODAY'S SCRAMBLED CLUE WORD IS:
REETSUAR

Entertainment Guide

THE BUTCHART GARDENS — OPEN EVERY DAY — Gates open 9 a.m. to 11 p.m.

NIGHT ILLUMINATION — The entire 35 acres and the Ross Fountains are transformed into a fairyland at dusk.

ENTERTAINMENT — A SHOW BARGAIN — All listed entertainment included in regular admission to Gardens.

MON. THRU FRI. — "JUST FOR FUN" — Delightful outdoor musical revue. Songs, dances, laughter, with a full company of performers and musicians. 8:45 p.m. Mon. thru Fri. (8:30 p.m. in August).

MON. THRU SAT. — THE BUTCHART GARDENERS — 6 to 8 p.m. Mon. thru Fri. and Saturdays 7 to 9 p.m. Musical fun for children of all ages.

SATURDAYS — FIREWORKS! — "THEATRE OF FIRE" — a superb pyrotechnic spectacle devised in France expressly for the Gardens. With music. At dark. (Saturday, August 2 — 10:00 p.m.)

SUNDAYS — Grace Tuckey Puppets — 3:30 and 4:30 p.m. Enjoy the tranquility of the Gardens under the night illuminations. From dusk.

THE BUTCHART DINING ROOM — 11 to 7:30 p.m. Lunches and Teas until 4:30 — THE BENVENUTO BUFFET, 5 to 7:30 p.m.

THE GREENHOUSE RESTAURANT — Cafeteria style, 10 to 7:30 p.m. — COFFEE BAR SERVICE always available.

THE SEED AND GIFT SHOP — Always open.

35 ACRES OF GARDENS — The Sunken Rose, Japanese and Italian Gardens and The Ross Fountains.

STRATHCONA HOTEL — British Columbia's largest night-life centre, 919 Douglas St., 383-7137. Featuring "THE OLD FORGE" Nightclub with live music of "THE BROTHERS FORBES AND FRIENDS." 3 Discotheques — "THE STING," "THE CUCKOO'S NEST" and "IVY'S" and a unique lounge called "BIG BAD JOHN'S" featuring Hillbilly atmosphere. Luncheon served daily in "THE STING" and lunch and dinner served in the "CUCKOO'S NEST".

"Everybody knows who's Number One!"

CENTURY INN — "DECA-DANCE DISCOTHEQUE", "Our Pub", entertainment daily.

THE ROYAL OAK INN — 4890 Elk Lake Dr. — Invites you to your choice of entertainment nightly — THE STRATHMORE DINING ROOM, LE CHEVAL LOUNGE, THE THATCH with rock 'n roll music, THE PUBLIC HOUSE and THE TOBY JUG COFFEE SHOP. 658-5231.

THE CRYSTAL GARDEN — Explore the exotic world of plants, birds and reptiles as displayed at the Crystal Garden, open 10:00 a.m. to 9:00 p.m. every day! Visit Gift Shops, Tea Room — and Restaurant.

STEWARTS — Nightly dining par excellence — Victoria's best — Louise Rose at the piano. 388-7021.

SHAWNIGAN LAKE INN — NOW OPEN TO EVERYONE! — Full outdoor facilities. Dine daily in the Hidaway with Live Entertainment nightly. Featuring Sat. and Sun Brunch. Just 40 minutes from Victoria. 743-2312.

INGRAHAM RODEWAY INN — Victoria's Country Music Spot — Featuring Nashville, B.C., in the Big 'I' Cabaret. Top Live Bands. Friday and Saturday, 9-2 a.m. This Friday and Saturday — Norm Watson and "Woodshed."

HURRICANE RIDGE — Adults $6.95 (U.S) Children $3.50 (U.S.) Daily departures from Port Angeles at 8:30 a.m., 1:30 p.m. and 6:30 p.m. For reservations — Marguerite Tours. 388-9383

OLYMPIC GAME FARM — Over 300 animals including endangered species. Approximately 3 hours. Daily departures from Port Angeles 8:30 a.m., 12:30 p.m., 4:30 p.m. Reservations — Marguerite Tours. 388-9383. Adults $8.75 (U.S.) Children $4.25 (U.S.)

OLDE ENGLAND INN — For a night to truly remember, dine by romantic candlelight and savour our fine English Menu — Roast Sirloin of Beef and Yorkshire Pudding — our Specialty. Nightly 5-9, 388-4353.

RECREATION: OAK BAY — Your place for fun and fitness! Swimming, roller skating, ice skating, tennis, socializing . . . for more information please dial 595-SWIM.

TOTEM LOUNGE — 1001 Wharf St. Open Tues.-Sat., Tues. — Jam Sessions, Wed. — Ladies' Night, Thurs., Fri., Sat. Regular Nights. This week Thurs. "Capital City Ramblers"; Fri. and Sat. Rock and Roll sound of "The Keys." Make your reservation now for BLUE NORTHERN, Opening Aug. 16.

ALL NEW AND DIFFERENT!
"THE WORLD FAMOUS"
GREAT WHITE STALLIONS
The ROYAL LIPIZZAN STALLIONS
SEE . . . THE ORIGINAL AND AUTHENTIC DANCING WHITE STALLIONS . . . MADE FAMOUS BY THE DISNEY MOVIE
"THE MIRACLE OF THE WHITE STALLIONS"
ON THEIR "WORLD TOUR"
• FANTASTIC ARRAY OF HORSES!
• THE AIRS ABOVE THE GROUND!
A GREAT FAMILY SHOW
PRESENTED BY THE CITY OF VICTORIA
VICTORIA MEMORIAL ARENA
TUESDAY, AUGUST 5, 8:00 P.M.
ALL SEATS RESERVED $6.50, $7.50
SPECIAL PRICES for O.A.P. and Children 12 yrs. and under $2.00 off regular prices
Tickets now on sale at Arena Box Office, Mayfair Mall, Hillside Mall, Brandywine—Hatley Park, Kev's Sound Centre—Sidney, 10:00 a.m.-5 p.m. daily except Sunday
ONLY VANCOUVER ISLAND APPEARANCE
7-21
THE WORLD'S GREATEST EQUINE EXTRAVAGANZA!

VICTORIA'S TOP DINNER VALUE
6 oz. New York Steak Dinner
A Dollar Stretcher at $5.99
This Friday and Saturday
Gatsby's FAMILY RESTAURANT
Dinner served from 4 p.m. — Reservations 388-5513
Royal Olympic Hotel
642 Johnson

McPherson Playhouse Foundation presents:
FREE NOON CONCERT
with the
DEANE-SOLOSE-SKAGGS TRIO
performing the trios of Schubert and Mozart
McPHERSON PLAYHOUSE
FRI., AUGUST 1, 12 NOON to 1 P.M.
The McPherson Foundation, which also operates the McPherson Playhouse, is dedicated to the betterment of the Arts. Financial assistance for our free noon events is provided in part by the City of Victoria, the Municipalities of Saanich, Oak Bay and Esquimalt, the B.C. Cultural Fund, the Leon and Thea Koerner Foundation and Chevron Canada Ltd.
7-31

This Week's Special!
SHISH KEBOB
filet of beef barbecued on charcoal, fresh vegetables in season, and your choice of soup or salad.
$9.50
Reservations recommended.
BEIRUT Restaurant
7-24
1548 FORT 592-2611
STADACONA CENTRE

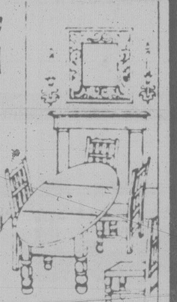

Fritzl's
That Beautiful Old Home on the corner of Menzies and Simcoe . . .
In James Bay. Know the one? It's been many things in its time; private residence in the late 1800s, and in the last few years, amany different restaurants have called it home. Now, it's come into its own once more, as Fritzl's, with several rooms offering privacy and real dining elegance.
Open
11 a.m. to 11:30 p.m.
TUES. to SUN.
Closed Mondays
Private rooms available for special parties of up to 50 people
Dinners from $7.95
Reservations — Call 382-4202

McPherson Summer Theatre Company
In cooperation with CFAX 1070
presents
SHUT YOUR EYES AND THINK OF ENGLAND
Outrageously funny British comedy!
Directed by Allan M. Purdy
WED. THRU SAT.
JULY 25-AUG. 30, 8 P.M.
NOW PLAYING!
McPHERSON PLAYHOUSE
Corner of Pandora and Government St.—Downtown Victoria!
Tickets—5.50, 6.50, 7.50 available at McPherson Box Office (386-6121) and usual outlets
New ticket outlet—Visitors Information Centre
7-25

EVERYDAY LUNCHEON SPECIAL
FOR ONLY $3.25
Includes: Bowl of Home-made Soup
Super Sandwich and Salad or Coleslaw
Coffee or Tea with Refill
Bakery Goody for Dessert
*Different Salad Platters to choose from.
Also: MORNING COFFEE and AFTERNOON TEAS at
CASEY'S BAKERY & TEA ROOM
2032 Oak Bay Ave. (½ block East of Foul Bay)
SPECIAL:
Swift's extra lean sliced HAM .... lb. 2.99

SOME PEOPLE JUST DON'T BELONG.
KINTEK CINESONICS SOUND
Caddyshack MATURE
WARNING: Some coarse language; Occasional nudity and suggestive scenes. (B.C. Director)
COMPLETE SHOW NIGHTLY 7 & 9
QUADRA
Quadra at Hillside 382-3370

COMEDY FOR THE SUMMER FROM LANDMARK CINEMAS
". . . IT LOOKS LIKE THE TOWNE'S GOT IT AGAIN THIS YEAR. THE MOVIE IS 'AIRPLANE'. . . AND IT IS HILARIOUS!" — Leith Fyfe, CFAX RADIO
AIRPLANE!
3rd WEEK
WARNING: Occasional nudity; coarse and suggestive language. (B.C. Director)
MATURE
FLIGHTS AT 7:05 and 9:10 P.M.
AFTERNOONS SAT.-SUN. AT 2:15
THE ROCKY HORROR PICTURE SHOW
FRIDAY, SATURDAY, SUNDAY AT 12 MIDNIGHT — ADM. $4.00
Tickets now on sale at Towne only from 6:40 p.m.
towne cinema
382-5922 ● AIR-CONDITIONED
808 DOUGLAS ● DOWNTOWN
IN NOOTKA COURT MALL
BRITISH COLUMBIA'S #1 MIDNIGHT MOVIEHOUSE

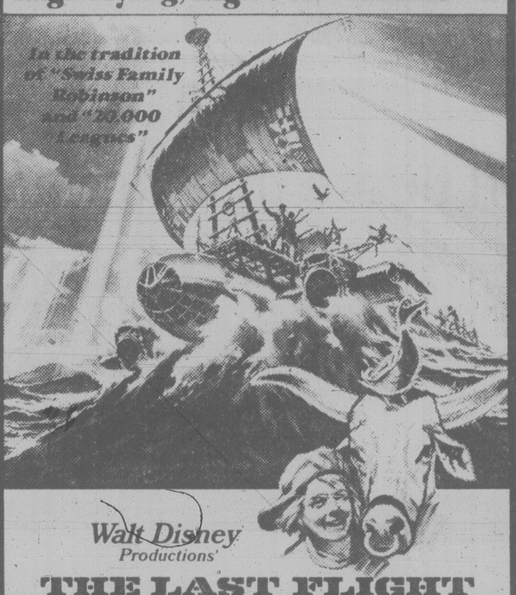

High flying, high seas adventure.
In the tradition of "Swiss Family Robinson" and "20,000 Leagues"
Walt Disney Productions'
THE LAST FLIGHT OF NOAH'S ARK
Starring Elliott Gould, Genevieve Bujold, Ricky Schroder, Vincent Gardenia
Co-starring TAMMY LAUREN JOHN FUJIOKA YUKI SHIMODA Story by ERNEST K. GANN
Screenplay by STEVEN W. CARABATSOS and SANDY GLASS & GEORGE ARTHUR BLOOM
Music Composed and Conducted by MAURICE JARRE Title Song "Half of Me" Lyrics by HAL DAVID
Music by MAURICE JARRE Co-Produced by JAN WILLIAMS Produced by RON MILLER
Directed by CHARLES JARROTT TECHNICOLOR® Released by BUENA VISTA DISTRIBUTION CO. INC.
©1980 Walt Disney Productions
CHILDREN $1.50
GENERAL
OAK BAY
2184 OAK BAY AVE. 598 2213
STARTS TOMORROW

IN ITS 28th YEAR
LIVE ON STAGE
British Music Hall
The SMILE SHOW
Monday to Saturday
Now Playing until September 6th.
IN THE EMPRESS HOTEL
8:30 P.M.
LORIE CHARTERS
RESERVATIONS 383-3337

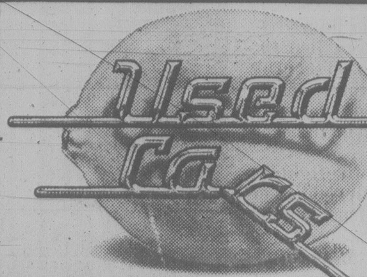

Used Cars
Trust us.
CANADIAN ODEON THEATRES
Columbia Pictures
WARNING: Frequent Coarse Language; Some Nudity and Some Suggestive Scenes and Not Suitable for Children (B.C. Director)
MATURE
MATS. FRI., SAT., SUN. 1:30, 3:20, 5:20
NIGHTLY 7:30, 9:30
odeon 1
780 YATES STREET
383-0513

Cheech and Chong's NEXT MOVIE
MATURE
WARNING: Not Suitable for Children; Frequent Coarse Language: a Satire on Drugs and Sex (B.C. Director)
MATS. FRI., SAT., SUN. 1:45, 3:30, 5:15
NIGHTLY 7:00, 9:00
odeon 2
780 YATES STREET
383-0513

the Tin Drum
GERMAN WITH ENGLISH SUBTITLES
Directed by VOLKER SCHLONDORFF
Roger Corman presents a New World-Mutual Picture release
WARNING: Some Violence, Suggestive Scenes and Nudity (B.C. Director)
RESTRICTED
limited admittance if under 18
NIGHTLY 6:45, 9:15
ENDS THURSDAY
counting house 1
BROAD AT BROUGHTON 383-3434

JOHN BELUSHI
DAN AYKROYD
THE BLUES BROTHERS
MATURE
WARNING: Frequent Coarse Language and Swearing (B.C. Director).
NIGHTLY 7:00, 9:30
counting house 2
BROAD AT BROUGHTON 383-3434

THE BLUE LAGOON
Columbia Pictures
MATS. SAT., SUN. 1:30, 3:15, 5:05
NIGHTLY 7:10, 9:15
RESTRICTED
limited admittance if under 18
WARNING: Frequent Nudity, Some Suggestive Scenes and Occasional Violence (B.C. Director)
7-27
haida
808 YATES STREET
382-4278

BRIAN DE PALMA,
MASTER OF THE MACABRE,
INVITES YOU TO A SHOWING OF
THE LATEST FASHION... IN MURDER.

Starts TOMORROW!
DRESSED TO KILL
A FILMWAYS Picture
SAMUEL Z. ARKOFF Presents A GEORGE LITTO PRODUCTION OF A BRIAN DE PALMA FILM
MICHAEL CAINE • ANGIE DICKINSON • NANCY ALLEN
"DRESSED TO KILL" WRITTEN BY BRIAN DE PALMA • PRODUCED BY GEORGE LITTO
DIRECTED BY BRIAN DE PALMA
RESTRICTED
WARNING: Frightening and Gory Scenes; Some Coarse Language, Nudity and Suggestive Scenes. — (B.C. Director)
NIGHTLY 7:15, 9:25
counting house 1

HARPO'S
THIS WEEKEND FROM TORONTO
Brian Plummer plus TAX
Thurs., Fri. & Sat. July 31, August 1 & 2
15 Bastion Square
Info. 385-5333
CABARET

FAMOUS PLAYERS theatres
"A better film than 'Star Wars'..." TIME MAGAZINE
PLEASE NOTE REVISED SHOWTIMES
Wed., Sat., Sun. — 1:30, 4:00, 7:00, 9:15
Other Days — 1:30, 7:00, 9:15 Only
STAR WARS THE EMPIRE STRIKES BACK
ROYAL
805 BROUGHTON 383 9711
CHILDREN $1.50 — FREE LIST SUSPENDED
GENERAL

"POWERFUL" —TIME MAGAZINE
Evenings 6:45, 9:10
WARNING: Frequent coarse Language and some violence (B.C. Director)
The most wanted man in Wakefield prison is the Warden.
Robert Redford
"BRUBAKER"
CORONET
834 YATES ST 383 6414
GOLDEN AGE $1.00
MATURE

ENDS THURSDAY!
— SHOWTIMES —
Daily 2:15, 5:10, 8:00 p.m.
Children $1.50
WALT DISNEY'S MARY POPPINS THE ORIGINAL
BOX OFFICE OPENS 1:30
JULIE ANDREWS
DICK VAN DYKE
DAVID TOMLINSON
GLYNIS JOHNS
OAK BAY
GENERAL

Wagons, ho! and off to the show

OYAMA (CP) — Some of the hardest work comes between performances for actors in British Columbia's Caravan Company.

Tired members of the horse-drawn theatre set up camp one day last week in a farmer's field after a hot, 25-kilometre trek. The following morning, they started out under threatening skies to Kelowna, to put on a play and a carnival.

A "very heavy work ethic" is central to the caravan mythology, says Paul Kirby, founder of the nine-year-old company.

Others in the 30-member troupe describe it as "$70 a week and all the guilt you can eat."

The company was on its way to put on a play and carnival in Kelowna as part of its summer tour, which ends in Calgary in September.

There are no plane rides from city to city, only four teams of Clydesdales, several saddle horses and four wooden wagons.

"It is an expression of our way of life," says Kirby. "When we go down the road, it's theatre. We are performing constantly."

Acting in a caravan troupe may look like a romantic journey into the past, but the price of the unusual lifestyle can be great.

In 1977, volunteer Dorothy Walker of Vernon died when she jumped off a wagon and slipped under a wheel. And in 1978 fire razed a barn on the company's 32-hectare farm near Armstrong, destroying building material, harnesses, hay, and actors' personal property.

Walker's death snapped the troupe into the 20th century and today no one is permitted to get on or off while the wagons are in motion. Walkers and outriders watch for traffic, and chocks go under wagon wheels at each stop.

Unscripted hazards always lie ahead.

Rain sometimes forces cancellation of plays, or horses are spooked by people and cars. But every moment is part of the show.

"In our productions the audience sees the actors set up their own stage machinery on the circular stage and around the caravan circle," says Kirby.

"The acting is larger than life. If a train goes by we stop the play and wait for it to pass. The audience is never permitted to forget it is watching a play."

After a night of rest in the farmer's field, last-minute preparations and a little music, the troupe had loaded up the four children, dogs, rooster and set off to Kelowna to the cry of "Wagons, ho!"

The march took most of the day.

Despite the weather, a large audience appeared with blankets and umbrellas to watch an adaptation of Bertolt Brecht's The Caucasian Chalk Circle.

But after 40 minutes of rain both cast and audience decided to call off the s)ow until the next day.

Music, costumes, masks and a good story line kept the crowd's attention on the Bercht play, even though some say his works are ponderous and too political.

"If Brecht could have seen the caravan, I know he would have approved," Kirby says.

Navy show draws raves

HALIFAX (CP) — *Meet The Navy*, after rave reviews in Nova Scotia, has been invited to the National Arts Centre at Ottawa for six performances from Aug. 20 to Aug. 24.

The 1980 recreation of a wartime show honoring Halifax, home port to thousands of servicemen during the Second World War, winds up 32 performances around the province Aug. 16.

The show stars John Pratt, a former member of Parliament, wearing the same costume as when he first rendered his popular version of You'll Get Used To It almost 40 yers ago.

Alberta's $500,000 tribute 'almost a total disaster'

CALGARY (CP) — Calgary and Edmonton will be spared, but Fort McMurray, Peace River and Grande Prairie will all experience it.

It is a $500,000 musical called *Alberta!* The province's musical tribute to itself is on a province-wide tour sponsored by Alberta's 75th anniversary commission.

But performers were told the show will close Aug. 8 in Grande Prairie rather than going on to four-night runs in Calgary and Edmonton late in the month.

Ken Grahame, commission official, refused comment on the decision.

But the premature closing was apparently connected to the observation that many viewers were repelled during the show's early performances in Lethbridge, Drumheller and Red Deer. One audience member in Lethbridge called it a dog and said, "You could hear the bow-wows."

And the province's anniversary commission may have stepped into a wrangle with the show's actors.

Michael James, star of the show and its actors' union representative, said the producers intend to close the show three weeks early and not pay the performers for the missed time, although the performers are working under a contract.

The commission's budget of more than $500,00 included actors' salaries for the entire projected run.

The original intent had been to send the show around Alberta's smaller cities, then close it briefly for more rehearsals, addition of a larger chorus and construction of a new set.

The show was then to have played four nights each in 2,500-seat auditoriums in Calgary and Edmonton.

But *Alberta!* — a tale of what happens to a Toronto reporter who comes to Fort McMurray, gets wrongly arrested for peddling cocaine, loses a girl friend to a Calgary cowboy and marries a rancher's daughter — opened to bad reviews which got worse.

"It is almost a total disaster," Arthur McDougall wrote in the *Lethbridge Herald* after the show's opening.

"Everyone concerned should be ashamed of themselves. . . . I do not like to use the word stupid about anything, but I am so depressed by this extravagant non-event that I have to call it just that."

Louis Hobson, writing in *The Albertan*, said, "This is such cliched, trivial nonsense upon which to build a musical that the show is doomed before the curtain even opens."

He commented on the contribution of Jack McCreath, the show's writer, lyricist, composer, producer and director, and went on to say McCreath at least might be held blameless for the costumes:

"Here McCreath is innocent, unless he instructed Maxine Graham to put the construction workers in the *My City* chorus number in pink and orange jump suits with matching patent boots, or the cowboys in silver sequins for the finale."

McCreath is a longtime senior consultant for the Alberta culture department. He has written four other musicals and was writer, composer and producer of the opening and closing ceremonies for the 1978 Commonwealth Games at Edmonton.

$3.5M settlement for five-year-old

DETROIT (AP) — Five-year-old Rebecca Schembri who suffered brain damage at birth because allegedly inexperienced physicians failed to monitor her mother's labor properly received a settlement that could total more than $3.5 million from Detroit Memorial Hospital.

The upstairs Lounge presents
MARLON & LOA
from 9 p.m. nightly
July 28 thru Aug. 2
PAUL'S MOTOR INN
1900 Douglas St.

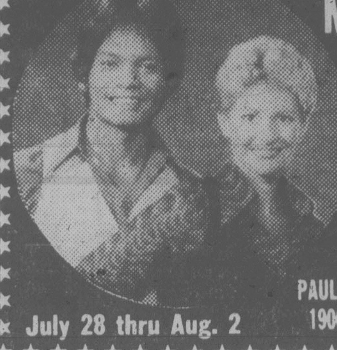

Teleglobe Canada
Lake Cowichan
Satellite Earth Station
Open for Guided Tours daily 10 A.M. - 4 P.M. until Labor Day
Located 32 Kilometers West of Duncan, 4 Kilometers West of Lake Cowichan on Lake Cowichan-Youbou section of Highway 18.
Teleglobe Canada

J. J. Johannesen
Founder/Director
Victoria International Festival
UNIVERSITY CENTRE AUDITORIUM
THURSDAY, JULY 31 — 8 P.M.
"Concerti Extravaganza"
VICTORIA SYMPHONY
SUMMER FESTIVAL ORCHESTRA
Conductor: WILLIAM SHOOKHOFF
MOZART: Motet Exultate Jubilate K 165
Leslie ALLISON — Soprano
MOZART: Violin Concerto No. 3 in G Major K 216
Daniel HEIFETZ — Violin
BRAHMS: Piano Concerto No. 1
John OGDON — Piano
Tickets At McPherson Box Office
$7.50 $6.50 $4.00 OAP/STUD. Special Discounts
St. Michael's University School Friday
August 1st 8 p.m.
Stars of Today and Tomorrow Concert

HELD OVER TO AUG. 1st
THE WONDER OF IT ALL
A Wonderful new musical from the authors of Anne of Green Gables.
Newcombe Auditorium, Provincial Museum
Tickets at McPherson, Visitors Bureau, Hillside Mall, Brandywine and Museum Box Offices.
(FINAL WEEK) 385-3424

CKDA and PERRYSCOPE present
Cheap Trick
IN CONCERT
WITH LOVER BOY
THIS SATURDAY 9:00 P.M.
Victoria Memorial Arena
TICKETS AVAILABLE FROM MEMORIAL ARENA BOX OFFICE, MAYFAIR MALL HILLSIDE MALL BRANDYWINE HATLEY PARK SOOKE TV
INFORMATION 384 1522

INGRAHAM RODEWAY
2915 DOUGLAS 385-6731
FRIDAY AND SATURDAY
IN THE BIG EYE DINING LOUNGE
FRIDAY AND SATURDAY NIGHTS ONLY . . .
ON PRESENTATION OF THIS ADVERTISEMENT
(CLIP OUT), WE PROVIDE
CLIP AND SAVE
2 PRIME RIB DINNERS for 14.95
INCLUDES French Onion Soup au Gratin, Salad, Specially Aged Prime Rib of Beef au Jus, Yorkshire Pudding, Baked Potato, Beverage.
BY RESERVATION ONLY 7 to 9 P.M.
Enjoy the cabaret after dining if you wish. 7-24
CLIP AND SAVE

LEE'S DELUXE CHINESE
SMORGASBORD Open daily 5 p.m.
$6.25 per person
Free Home Delivery
Mon.-Thurs. 4-12, Fri. and Sat. 4-1, Sun. 4-10
1410 BROAD ST. 385-6764

PHOENIX SUMMER THEATRE
PLAYING TONIGHT
FINAL PERFORMANCE!
VANITIES
BITTER-SWEET COMEDY
8 p.m. Phoenix Theatre on UVic Campus
TICKETS & INFORMATION
477-4821

RED FOX PUB
"REFUGEE"
Wed. thru Saturday night
Open 'til 2 a.m. Fri. and Sat. Nite
Next Week: "RIFF RAFF"
TOWER LOUNGE
"WIZARD"
Next Week: "BRANDY"
Open 'til 2 a.m. nightly
LIVE ENTERTAINMENT AND DANCING NIGHTLY
Victoria's Entertainment Centre
RED LION INN
RED LION MOTOR INN
3366 DOUGLAS 385-3366

Felice's DINING LOUNGE
WHILE DINING ENJOY THE SPECTACULAR VIEW OF VICTORIA'S BEAUTIFUL INNER HARBOUR.
Member of the World Famous Italian Cuisine

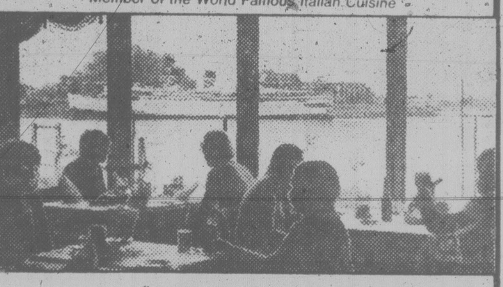

3 GREAT CHOICES
ALASKA KING CRAB WITH DRAWN BUTTER ● DELICIOUS NEW YORK STEAK ● POACHED PACIFIC COAST HALIBUT WITH BELLADONNA SAUCE
Reserve early for these super specials complete with Salad Bar, baked potato and fresh vegetables.
YOUR CHOICE $9.45
REGULAR MENU ALSO AVAILABLE
BUFFET LUNCH $4.95
Soup de jour, Salad Bar, Baron of Beef, Potatoes and Vegetables, plus other hot meal specials served TUES. to FRI. 11:30 to 2:00
OPEN DAILY LUNCH 11:30 to 2:00 Tues. to Fri. DINNER FROM 5:30 DAILY
1218 WHARF ST. 6-26 RESERVATIONS 385-4497

LUNCHEON
SUNDAY BUFFET
11:30 a.m. to 3:00 p.m.
$7.25
OAK BAY MARINA RESTAURANT
1327 BEACH DRIVE
FOR RESERVATIONS CALL
598-4511
LIVE DINNER DANCE MUSIC AT THE MARINA FRI. and SAT. NIGHTS 7-31

"I'm moving, I'm touching, I'm dancing... and I love it!"

Suddenly life is fun again. Because I'm with people I like. People who like me. Dancing has done it for me. It can do it for you. Call Arthur Murray's today. Tomorrow, you'll be dancing! And loving it. Public and ex-students invited to weekly Friday night parties 9-11 p.m.
Arthur Murray®
FRANCHISED DANCE SCHOOLS
©1979 Arthur Murray Inc.
Under new ownership.
MON.-FRI. 1 TO 10 P.M.
715 YATES 385-1476
SPECIAL
3 (½ hr.) LESSONS $15 7-27

KING CRAB NIGHT
EVERY FRIDAY and SATURDAY
ANYONE KNOW THE WORD FOR FRIEND IN CRABTALK

$9.95 BIG JUICY CRAB LEGS SERVED WITH RICE, VEG. GARLIC BUN & HOT DRAWN BUTTER
IVANHOES
1314 GOVERNMENT ST.
CALL 383-0913 for [illegible]

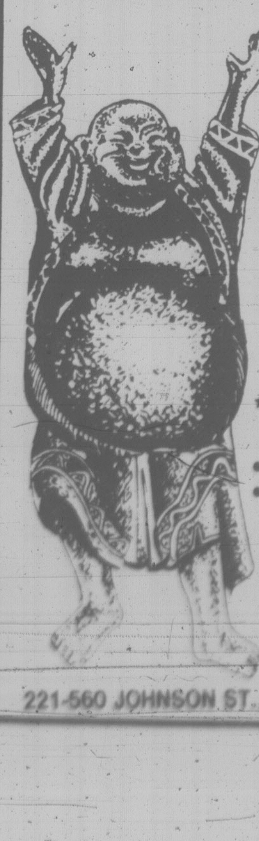

翠園大酒樓
JADE PALACE RESTAURANT
VICTORIA'S ORIGINAL DIM-SUM LUNCHEON
NOW BETTER THAN EVER
JADE PALACE PROUDLY PRESENTS 2 NEW CHEFS
★ MR. LEUNG
MR. MAH
Seafood Specialists
● TOGETHER OVER 60 YEARS EXPERIENCE
● DIRECTLY FROM HONG KONG'S FAMOUS GARDEN RESTAURANT, THEY SURE KNOW HOW TO TREAT YOUR TASTE BUDS
（鄭重介紹）
本酒樓謹定於本月十六日
重金禮聘享譽香港飲食業
三十多年嘉頓酒樓名廚
梁炳師傅 馬師傅
專誠為各界人仕處理一切
大小筵席 百粵小菜
生猛海鮮 各式佳餚
敬希各僑胞蒞臨指導
BANQUET FACILITIES ● BUSINESS LUNCHES
JADE PALACE RESTAURANT MARKET SQUARE
221-560 JOHNSON ST., VICTORIA 388-4412 for Reservations

VICTORIA'S MOST LUXURIOUS CHINESE RESTAURANT
in the Heart of Chinatown
Try the tasty Chinese "DIM SUM"
Over 40 varieties of Dim Sum dishes, made by our Hong Kong chefs.
Choose the type of Dim Sum you prefer from the trolleys which are wheeled by your table.
Come with your family and friends to Don Mee Restaurant. You will enjoy this distinctive eating experience.
Open for Lunch and Dim Sum every day from 11 a.m. to 2:30 p.m.
Open for Dinner Mon. Thurs. from 5 p.m. to 10:30, Friday and Saturday from 5 p.m. to 2 a.m., Sunday from 4:30 to 8 p.m.

RESTAURANT CHINESE FOOD
SPECIAL DINNERS
Peking Style Pork Chops
Gold Corn Beef
Roasted Chicken Chinese Style
Rock of Salt Prawns (in shells)
Come and Enjoy Something Distinctively Different!
FREE HOME DELIVERY, Phone 383-1032, 388-4841
538 FISGARD STREET
SPECIAL LUNCHEON MENU
WON TON SOUP
Per Person 1.00
CHOW MEIN 2.00
Chicken, Pork, Beef, Mushroom
CHOP SUEY 2.00
Pork, Beef, Chicken
SPECIAL FRIED RICE 2.25
SWEET AND SOUR
Boneless Lean Pork ... 2.25
Boneless Chicken 3.25
DEEP FRIED PRAWNS . 3.25
BREADED ALMOND BONELESS CHICKEN .. 3.75
BREADED MUSHROOM BONELESS CHICKEN .. 3.25
COMBINATION PLATE
Per Person 3.50
MONDAY TO FRIDAY ONLY
Don Mee Chow Mein or Steamed Rice, Deep Fried Prawns, Diced Chicken Almond Chop Suey, Sweet and Sour Boneless Lean Pork

LLOYD'S•DUAL KELLY'S MILLION$ WAREHOUSE CLEAR-OUT • SANYO •BOSE •ALTEC

Kelly's

MILLION$ WAREHOUSE CLEAR-OUT

10 ALBUMS WITH PURCHASE OF ANY OF THESE FOUR SYSTEMS!

HUNDREDS OF ITEMS AT SIMILAR SAVINGS
HURRY-IN!!
FIRST COME, FIRST SERVED!!

OPEN 'TIL MIDNIGHT TONIGHT

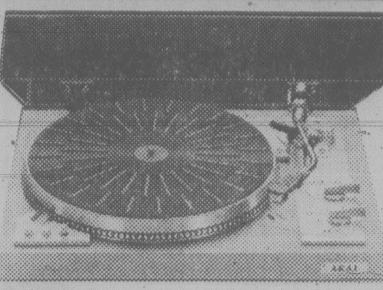

AKAI

AP-307 FULLY AUTOMATIC TURNTABLE

- Quartz lock direct-drive, fully auto, pitch control strobe

CLEAR OUT PRICE **239^95^**

SAVE $130

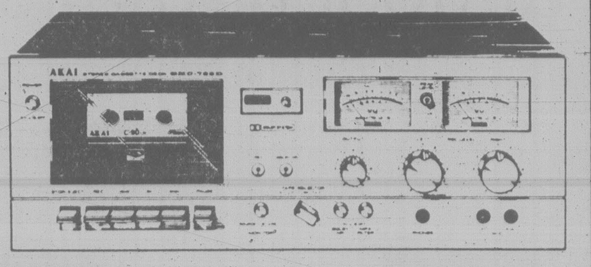

GXC-725D— STEREO CASSETTE DECK

AKAI

- Glass head 17½ year warranty
- 3 heads for monitoring
- dolby
- peak level, MPX filter

CLEAR OUT PRICE

SAVE $230.

399^95^ EACH

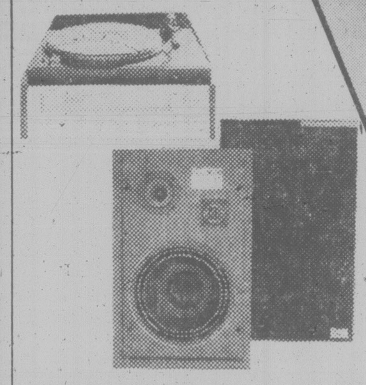

AR-620 AM/FM receiver 20 watts X2 DD-210 Turntable direct drive, with cartridge Prolinear ST-50 speakers. 2-way, 5 year warranty.

SAVE $360. BONUS 10 ALBUMS **399^95^**

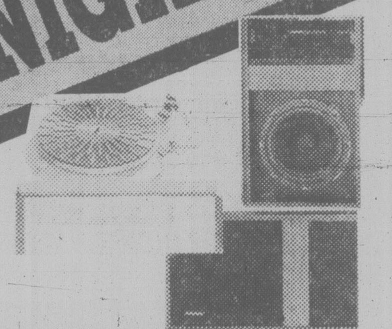

AR-620 AM/FM receiver 20 watts X2, AKAI APB-20 turntable semi-auto, belt drive Bose 301's speakers. North America's #1 selling speaker

SAVE $230. BONUS 10 ALBUMS **699^95^**

Sansui TA-500 AM/FM receiver 50 watts X2, DC
Dual CS-506 turntable ULM tonearm
AKAI CW2300 speakers, 3-way speaker

SAVE $305. BONUS 10 ALBUMS **899^95^**

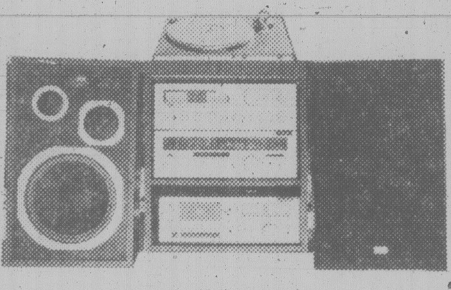

Amplifier Sansui A80, integrated DC Servo, 65 watts. Tuner Sansui T80, digitally quartz locked. Cassette deck Sansui D90 popular front load. Turntable Sansui FRD3 direct drive, fully automatic. Speaker system, Sansui S50, 3 way system, 70 watts.

SAVE $450. BONUS 10 ALBUMS **1499^95^**

NOW 3^98^ EA. L.P. TAPES 4.98

PRICES EFFECTIVE JULY 30 — AUG. 4
OR WHILE QUANTITIES LAST

Capitol

GERRY RAFFERTY · *Snakes & Ladders*
J. GEILS · *Love Stinks*
BLONDIE · *Eat To The Beat*
KENNY ROGERS · *Gideon*
BEATLES · *Rarities*
THE KNACK · *Get The Knack*
GRAHAM PARKER · *The Up Escalator*
ROCKY BURNETTE · *Son Of Rock 'N Roll*

LITTLE RIVER BAND Back-Stage Pass **6^98^** EA. L.P. APES 7.98

NOW 3^98^ EA. L.P. TAPES 5.18

PETE TOWNSHEND *Empty Glass*
ROLLING STONES *Emotional Rescue*
BLUES BROTHERS *Soundtrack*
BRONCO BILLY *Soundtrack*
QUEEN — *The Game*

WEA

HURRY-IN! QUANTITIES ARE LIMITED.

NOW ONLY 3^98^ EA. L.P. TAPES 4.98

QUEEN *A Night At The Opera*
QUEEN *A Day At The Races*
JACKSON BROWNE *The Pretender*
JACKSON BROWNE *Running On Empty*

NOW 8^48^ EA. L.P. TAPES 9.48
ROADIE *Soundtrack*

WEA WEA WEA

A&M RECORDS

NOW 3^98^ EA. L.P. TAPES 4.98 WHERE AVAILABLE

HERB ALPERT · *Beyond*
TORONTO · *Lookin' For Trouble*
JOAN ARMATRADING · *Me, Myself I*
VALDY · *Greatest Hits, Passport*
ALI THOMSON · *Take A Little Rhythm*

MCA **NOW 4^48^** EA. L.P. TAPES 5.18 WHERE AVAILABLE

POCO · *Under The Gun*
IRON CITY HOUSE ROCKERS *Have A Good Time But Get Out Alive*
ELTON JOHN · *21 At 33*
ROSSINGTON COLLINS BAND *Anytime Anywhere Anyplace*

XANADU Soundtrack **4^98^** EA. L.P. TAPES 5.98

RCA **NOW 3^98^** EA. L.P. TAPES 4.98

SIX CYLINDER
POWDER BLUES · *Uncut*
DAVE DAVIES
WAYLON JENNINGS · *Music Man*

JAMES GALWAY/ CLEO LAINE— Sometimes When We Touch **4^48^** EA. L.P. TAPES 5.48

polygram **NOW 4^48^** EA. L.P. TAPES 5.48 polygram

BENNY MARDONES · *Never run, Never Hide* • SCORPIONS · *Animal Magnetism* • BRAM TCHAIKOVSKY · *Pressure* • PURE PRAIRIE LEAGUE · *Firin'* • PETER GABRIEL

★ **KISS** • UNMASKED ★ **4^78^**

CBS **3^98^** EA. L.P. TAPES 4.98

MANHATTANS · *After Midnight*
BILLY JOEL · *Glass Houses*
MICHAEL JACKSON · *Off The Wall*
WILLIE NELSON & RAY PRICE · *San Antonio Rose*
JEFF BECK · *There & Back*

	L.P.s	TAPES
CHEAP TRICK · *Found All The Parts 12" EP*	2.78	NIA
BOB DYLAN · *Saved*	4.48	5.48
BURTON CUMMINGS · *Woman In Love*	4.48	5.48
PINK FLOYD · *The Wall*	7.98	8.98

Kelly's

OPEN THURSDAY 'TIL MIDNIGHT!

728 YATES 388-5502

VISA master charge

7-31

AKAI • KELLY'S MILLION$ WAREHOUSE CLEAR-OUT • AKAI • KELLY'S MILLION$ WAREHOUSE CLEAR-OUT CLEAR-OUT

• A & M • KELLY'S MILLION$ WAREHOUSE CLEAR-OUT • AKAI • KELLY'S MILLION$ WAREHOUSE CLEAR-OUT •

MCA•RCA •KELLY'S MILLION WAREHOUSE CLEAR-OUT•CAPITOL•POLYGRAM

VICTORIA'S DAILY Classified

INDEX

VITAL STATISTICS

1 Births
8 Miscellaneous Cards of Thanks
308 Deceased Cards of Thanks
305 Deaths and Funerals
312 Florists
310 Funeral Directors
309 In Memoriam
313 Miscellaneous
311 Monuments

NOTICES

14 Announcements
16 Catering, Banquets and Reception Rooms
15 Coming Events and Meetings
20 Lost and Found
18 Places to Visit

EMPLOYMENT

28 Employment Service
21 Help Wanted — General
22 Office Help
26 Part Time — Temporary Help
24 Sales Persons and Agents
30 Situations Wanted
23 Skilled Trades
25 Teachers

BUSINESS SERVICES

36 Services Directory

PERSONAL SERVICES

33 Bands, Musicians and Orchestras
40 Business Personals
43 Dancing
42 Education
41 Legal Services
71 Music Teachers
39 Personals
34 Pre-Recorded Music
32 Trade Schools
38 Travel

MERCHANDISING

83 Aircraft
117 Antiques and Arts
78 Bicycles
80 Boats and Marine
65 Building Supplies
93 Cameras, Supplies and Photo Finishing
127 Chicks, Poultry, Hatching Eggs, Supplies
101 Children's Miscellaneous
116 Coins and Stamps
135 Farm Implements
60 Fuel
97 Furniture
105 Garage Sales
120 Garden Supplies
99 Groceries, Meats and Produce
95 Heating & Fireplaces
130 Heavy Equipment and Machinery
128 Livestock, Supplies and Events
96 Major Appliances
100 Miscellaneous for Sale
103 Miscellaneous Wanted
109 Miscellaneous to Rent
77 Motorcycles
70 Musical Instruments
125 Pets and Supplies
92 Sporting Goods
81 Sailboats
94 Store and Office Furniture and Equipment
115 Swaps
63 Timber
98 TV, Stereo, Radio Sales and Service
112 Wanted to Rent, Miscellaneous

AUTOMOTIVE

155 Automobile Financing and Insurance
164 Auto Body and Painting
168 Campers, Trailers and Motor Homes
166 Cars and Trucks Wanted
150 Cars for Sale
148 Lease Vehicles
149 New Car Directory
160 Parts, Accessories and Service
151 Sports, Import Cars
158 Tires
154 Trucks, Buses and Vans
156 U-Drive and Auto Washing

ACCOMMODATION

185 Convalescent and Rest Homes
175 Hotels
178 Summer Homes, Cottages and Resorts
181 Tourist Accommodation

RENTAL

201 Apartments to Rent, Furnished
200 Apartments to Rent, Unfurnished
203 Apartments Wanted
206 Duplexes to Rent
207 Duplexes Wanted to Rent
202 Furniture to Rent
215 Halls, Warehouses, Stores and Offices to Rent
197 Housekeeping Rooms to Rent
199 Housekeeping Rooms Wanted
211 Houses to Rent, Furnished
210 Houses to Rent, Unfurnished
212 Houses Wanted to Rent
205 Rental Agencies
190 Room and Board
191 Room and Board Wanted
193 Rooms to Rent
194 Rooms Wanted
204 Shared Accommodations

FINANCIAL

155 Automobile Financing and Insurance
233 Mortgage Loans and Insurance
234 Mortgages for Sale
230 Personal Loans and Insurance
235 Wanted to Borrow

REAL ESTATE

280 Acreage for Sale and Wanted
240 Business Opportunities
241 Business Opportunities Wanted
247 Commercial or Industrial Properties
258 Condominiums
253 Country Homes and Properties
270 Exchange Real Estate
290 Farms for Sale and Wanted
263 Garages for Sale, Rent, Wanted
293 Gulf Island Properties
250 Houses for Sale
265 Houses Wanted to Buy
295 Listings Cancelled
268 Listings Wanted
271 Lots for Sale
294 Mainland and Out-of-Province Properties
169 Mobile Homes and Parks
273 Property for Sale
274 Property Wanted
244 Revenue Property
245 Revenue Properties Wanted
259 Townhouses
285 Up-Island Properties
256 Waterfront Properties

386-2121

Monday through Friday, 8 a.m.-6 p.m. Saturday, 8 -5:30 p.m.

CLASSIFIED ADVERTISING RATES

All rates quoted are for insertion in both The Daily Colonist and Victoria Times.

PRIVATE PARTY WORD RATES

10 word minimum

1 or 2 days
17c per word per day

3 to 5 consecutive days
14c per word per day

6 consecutive days or more
12c per word per day

Real estate, mobile home, rental, clubs, organizations and business advertising does not qualify for these rates.

COMMERCIAL WORD RATES

10 word minimum

1 or 2 days
23c per word per day

3 to 5 consecutive days
20c per word per day

6 or more consecutive days
17c per word per day

SEMI-DISPLAY LOCAL RATES

Any advertisement which varies from 6 pt. regular classified style shall be considered semi-display.

14 agate lines per measured column inch.

1 or 2 days
81c per agate line per day

3 to 5 consecutive days
74c per agate line per day

6 or more consecutive days
67c per agate line per day

Contract rates for local businesses available on request.

NATIONAL AND OUT OF PROVINCE RATE

Regular Classified 22¢ per word.
Semi-Display 85¢ per agate line.
14 agate lines per column inch.

BIRTH NOTICES

Up to 30 words $5.00
Each additional word 17c

DEATH NOTICES, MEMORIAL NOTICES AND CARDS OF THANKS

75c per count line per day

3 consecutive days
65c per count line per day

SINGLE PAPER DEATH NOTICES ONLY
67c per count line per day

PRIVATE BOX NUMBERS
$7.00

Private Victoria Press box numbers are for use only for replies to advertising published in the Victoria Times and The Daily Colonist.

VICTORIA OFFICE

2621 DOUGLAS ST. V8W 2N4
Classified counter service, 8:30 a.m. to 5:30 p.m., Mon. to Fri. Closed Saturday.

DUNCAN OFFICE

Advertising, Circulation, Editorial and General Information,
746-6181;
109 Ingram St. V9L 1N8

TERMS OF PUBLICATION

Canadian Newspapers Company Limited shall not be liable for non-insertion of any advertisement beyond the amount paid for such advertisement.

In the event of error occuring the liability of Canadian Newspapers Company Limited shall not exceed the charge for the space actually occupied by the item in question.

All claims of error in publication shall be made within 12 hours thereafter and if not made shall not be considered. No claim will be allowed for more than one incorrect insertion nor for errors not affecting the value of advertisement.

All estimates of cost are approximate. Advertisers will be charged with space actually used.

All advertising copy will be subject to the approval of Victoria Press, who reserves the right in its sole discretion to classify, reject or insert copy furnished.

All advertisements must comply with the British Columbia Human Rights Act. This act states no advertisement may state or imply a preference, limitation or specification on the basis of an applicant's race, religion, colour, marital status, ancestry, place of origin, age, or sex (unless the matter relates to the maintenance of public decency AND prior approval has been obtained through the Human Rights Branch).

While every endeavor will be made to forward replies to box numbers to the advertiser as soon as possible, we accept no liability in respect of loss or damage alleged to arise through either failure or delay in forwarding such replies, however caused, whether by negligence or otherwise.

NOTICE OF COPYRIGHT

Full complete and sole copyright in any advertisement produced by Canadian Newspapers Company Limited is vested in and belongs to Canadian Newspapers Company Limited, provided, however, that copyright IN THAT PART AND THAT PART ONLY of any such advertisement consisting of illustrations, borders, signatures or similar components which is, or are, supplied to Victoria Press by the advertiser in the form of reproduction proofs, veloxs, etc., and incorporated in said advertisement shall remain in and belong to the advertiser.

CIRCULATION INFORMATION

The Daily Colonist 383-4111 Victoria Times 382-3131

Wherever carrier service is maintained, $5.00 per month.
By mail — Vancouver Island and Gulf Islands, $7.00 per month, $20.00 per 3 months, $40.00 per 6 months, $80.00 per year. Rest of Canada, $8.00 per month, $22.50 per 3 months, $45.00 per 6 months, $90.00 per year.
Outside Canada, $20.00 per month, $240 per year.

BY MAIL
Saturday Times Only Sunday Colonist Only
Canada 60 cents per copy, $30.00 per year. Outside Canada, $1.10 per copy, $55.00 per year.

The Daily Colonist Second Class mail registration No. 0516
Victoria Times Second Class mail registration No. 0625

ISLAND REPRESENTATIVES
Duncan, Chemainus — Mr. HILTON HOLT 746-6181
Nanaimo 758-9633 Lake Cowichan 749-6206
Port Alberni — Mr. Fred Suhr 723-8312

1 BIRTHS

CLARE — Born to Michael and Gerrianne, a son, Brian Michael, 6 lbs. 9 ozs., on July 24, 1980. Special thanks to Dr. Ken Chan, Dr. M. Morrison and the wonderful staff at the Royal Jubilee Hospital.

McLEOD — Born to Maurice and Barb, a second son, Sean Paul, 7 lbs. 4 ozs., on July 23, 1980. Thanks to Drs. Sargent, Cooper, Foster and staff at the Royal Jubilee.

NEIGHBOUR — Born to Linda, a girl, Starleigh Frances-Cherlyn, 6 lbs. 6 ozs., on July 23, 1980. Thanks to staff and doctors at Victoria General Hospital.

WATSON — Sylvia and Paul Watson are proud to announce the birth of their son, Daniel Blenkin, black hair, blue eyes, 7lbs13ozs, July 18, 1980, at Victoria General Hospital.

14 ANNOUNCEMENTS

ROYAL ROADS CHAPTER I.O.D.E. Ballet bursary Lauren MacLeod Academic awards: Spectrum school, Sheri Ralph; S. J. Willis school, Dina Unti.

ANIMALS' CRUSADERS
Members' help requested, 2nd Annual Tag Day, Saturday 16th of August. 385-7695.

15 COMING EVENTS AND MEETINGS

DOLPHIN FOOTBALL BINGO

EVERY THURSDAY
Early birds 6:45 pm
Victoria Curling Rink QUADRA ST.

CHINATOWN LIONS BINGO

FRI. AUG 1ST; 6:45 PM
O.A.P. HALL
Gov't Ensign Pandora

ATHLETICS BINGO

EVERY WEDNESDAY
VICTORIA CURLING CLUB
Early Birds 6:45 p.m.

SWAP AND SHOP
Every Sunday, from now on, 8am-3pm, Western Speedway.

SINGLES DANCE. THE SEAview Room, at McMorrans Resort, 5109 Cordova Bay. (Live music) Martin Van Quartet, Friday August 1st. Tickets $5 each at door.

SWAPPE & SHOPPE
521 Craigflower Rd, Sundays 10am-4pm. Call 388-6120 weekdays 9am-3pm, Sat. 10am-12pm.

AVON BOTTLES GALORE! Coins, stamps, collectables, at VGBCS Show, August 2-3, Juan de Fuca curling rink.

NEW YORK YANKEES
By bus, August 19, 20 & 21 in Seattle. Reserve 381-5847

20 LOST and FOUND

LOST OR STRAYED
Much loved Golden Setter, male, "Shilo" from 1530 Redfern, July 19. Very friendly. Please phone in AM or after 5pm, 598-2215 or 382-3996. Reward for safe return.

LOST BLACK AND WHITE male persian cat, answers to Charlie. Craigflower and Dominion area. 381-0229 or 388-5929.

CHILDS CLUTCH PURSE AND wallet, beige in color, lost on Airport Road Saturday night July 26th. Phone number in wallet.

LOST WOODEN CHAIR WITH 2 wine cushions, Trans Canada Highway between Victoria-Cobble Hill, midnight Friday July 25th, 1980. 112-743-4977.

LOST SMALL BLACK FEMALE cat, partially healed wound on hind leg, vicinity of Village Park Townhouses, Gordon Head. 477-9212, 477-7738.

5 MONTH OLD FEMALE fluffy Persian kitten, grey and white. Found Midland Rd. area about 3 weeks ago. 479-4308 after 1pm.

FOUND: AT CORNER OF Cedar Hill X Rd and Shelbourne, young very friendly male cat, tabby head, back, and tail. White stomach and legs. 592-4118

LOST MAN'S WIDE BAND wedding ring with small diamond inset. Cattle Point area July 27. Reward. Call Collect 112-987-2812.

LOST: PAIR OF MENS GLASses in brown case between Glanford School and Red Lion Inn. 479-2922

LOST: JULY 26 LADY'S LONgine Watch (blank dial with diamond) Quadra/Burdett. Reward. 382-7503.

LOST: AVIATOR SUNglasses on Ripon Road near Beach Drive. $10 reward. 9-5pm, 381-2679. After 6pm, 386-9192.

LOST: SATURDAY, GREATLY missed by mate and family. Blue and white budgie, Happy Valley area. Reward. 478-9329

FOUND IN BRENTWOOD BAY, male german shepherd cross, 2 months old with chain collar. 652-1965.

LOST: 3HP OUTBOARD motor at Elk Lake loading ramp. Person found please return. Reward. 386-2327

FOUND: SUNDAY, GREEN budgie with yellow head. Gorge-Admirals area. Banded. 383-0037

LOST: WHITE, GREY WITH yellow comb Cockatiel, Gordon Head area. Reward. 477-8682 after 4pm.

LOST MANS BLACK HORNED rimmed gisses with black case, marked Dr. Snell. Reward. 595-0814.

LOST: ORANGE TABBY KITten, 2 months old, in Cook-Pandora-Fernwood area. Please phone 384-3217 after 3pm

LOST: DOWNTOWN, MALE Collie cross pup, 4 months old, black and white. Mrs. Collins, days 383-3460. Nights 658-1071

STUDENT LOST KING SAXOphone at bus stop at Yates and Douglas, serial #601007. Reward. 384-8710, 385-4973.

LOST: WHITE CAT, FEMALE, spayed, wearing white flea collar. Dupplin Road area. 383-2196

LOST: MAN'S GOLD WRIST watch near bus depot. 479-6857

20 LOST and FOUND

FOUND READING GLASSES, black case, Cook/ Burdett. 382-7619 evenings.

FOUND: 1 WATCH AT SOOKE Pot Holes on Sunday. Owner to identify. 477-8685

LOST: SPINNING ROD AND reel, fell off truck in Central Saanich. $20 reward. 652-2358.

LOST: 1 SEARS CHAIN SAW, IN case, fell out of truck. Has sentimental value. 478-2165. Reward.

LOST: BLACK AND WHITE Chihuahua, male, View Royal. Call after 5pm, 383-7889

LOST: COBALT BLUE BABY budgie, 6 weeks old. No band. 478-8008

LOST: BLUE BUDGIE, Gorge-Wascana area. Banded. 386-6012

FOUND: FRIDAY, GREEN budgie with yellow head. Cordova Bay area. Banded. 658-1049

LOST: GREY AND WHITE FEmale cat, Burnside/Wascana area. Reward. 381-6886.

LOST BLUE BAG CONTAINing swimming suit and clothing on Hillside Ave. 384-3890.

FOUND OUTSIDE WELLburns Store, a womans ring. 386-3391.

LOST: JULY 29TH AM, BIFOcal glasses with case on beach, foot of Bowker Ave. 385-7041

21 HELP WANTED GENERAL

RETIRED AND BORED?

You probably need the responsibility of a part-time job, close to home, where many people rely on you. The responsibility won't be more than a couple of hours daily.
Colonist routes easily delivered by walking with a cart, by bicycle or car do come available from time to time.
Reliable people of all ages, both sexes, are active each day in delivering Colonist routes.
There is much more to a Colonist route than delivering the world news to the subscriber's doorstep. Consider the following:
(1.) Additional income (from $80 to $300 per month depending on route size).
(2.) Meeting people.
(3.) Early morning fresh air.
(4.) Healthy exercise.
(5.) Knowing your services are needed and people are relying on you.
(6.) Record-keeping (minimal).
(7.) The accomplishment of giving an important service but retaining ample free time for other activities.
There are routes of all sizes and some apartment routes in all areas of the city. Please phone 383-4111 and ask for City Circulation. Leave your name, address and phone number and you will be contacted.

GENERAL INSURANCE

FIELD REPRESENTATIVE

The Canadian Indemnity Company requires a person with commercial underwriting experience for the position of field representative on Vancouver Island. Duties will include assisting agents with underwriting matters including the inspection and rating of risks. Applicants should have a good knowledge of the insurance business, be well groomed, have a pleasant personality and free to travel. Please submit complete resume in writing to 916-1175 Douglas Street, Victoria V8W2E4. Attention: Mr. T. J. Baker.

EARN MONEY DELIVERING THE COLONIST

LARGE APARTMENT

Routes and some regular home delivery routes in all areas will be coming available by September First. (Some choice routes as early as August).
Call the Colonist Circulation Department at 383-4111, and leave your name, address and telephone number. Your call will be returned and an appointment arranged.

SUZY CREAMCHEESE

HILLSIDE MALL

ASSISTANT MANAGER

We are looking for a sales oriented and hardworking, conscientious individual who has a minimum of years ladies fashion experience. Previous supervisory responsibility an asset. Please apply in person between 9-12am, Monday-Friday.

CUSTOMER RELATIONS MANAGER

One of Canada's largest companies is expanding a new division calling on long term house accounts only. Prefer at least 2 years experience in working with the public and over 23 years of age. Earnings in the order of $25,000 plus. Car required. Write to Box 5633, Station "A", Calgary, Alberta, T2H 1Y1 with phone number, education and work history.

BOYS GIRLS ADULTS

Downtown location for selling single copies of the VICTORIA TIMES will be coming available soon. Profit will be made on a daily basis and could range $50 to $100 per month depending on actual sales. Prizes and bonuses also available for the conscientious seller. For more information and an interview call MR. M. MCGEACHIE at 382-3131 local 244.

POSITION AVAILABLE MID August for Chief Lab. Tech, 130 bed hospital. Progressive modern laboratory with active out patient department. Require person with recent clinical and administrative experience, prefer ART certification or equalivant. Salary in accordance with HSA agreement. Apply to G.W. Joyce, Administrator, Powell River General Hospital, 5871 Arbutus Ave, Powell River, B.C. V8A 4S3. Phone 483-3211.

YOUTH WORKER WANTED to work with teens in Victoria West area. A degree in social sciences is preferred but experience in working with youth at risk is most important. Successful applicant will have good written and verbal communication skills. Apply in writing by August 8, President, Vic West Community Development Association, 521 Craigflower Rd. Victoria, B.C.

MAINTENANCE WORKER wanted for 30 hours per week, at local progressive community centre. Should be experienced at all aspects of cleaning and maintenance, as well as communicate effectively with residents who use community centre. Apply in writing by August 15, 1980, The Director, Vic West Community Y, 521 Craigflower, Victoria B.C. V9A 2W1

COOK WANTED

Must be clean and neat. All year round work, must have 4 years experience. Apply in person to the Chef, Sherwood Park Inn.

21 HELP WANTED GENERAL

MANAGER CARETAKER

Capable person to manage trailer park, cabins and camp ground year round, in Parksville, B.C. Some experience necessary. Starting September 1st, 1980. Comfortable home provided. Write Victoria Press Box 513.

VICTORIA SECURITY PATROL LTD.

Requires full and part time security guards. Must be neat in appearance and bondable. Previous police, military or security experience an asset. Apply in person at 3453 Quadra St. Monday to Friday, 8:30-4:30pm

CLEANING PERSON

For 60 suite condominium in Rockland area. Approx. 12-15 hours per week. Wages negotiable, based on previous experiences and references. Will consider man-wife team as well as individuals. Reply in own handwriting Victoria Press Box 555.

DAYCARE SUPERVISOR TO direct new group daycare program at the Fernwood Community Centre. Qualifications; minimum of 5 years experience and graduation of Early Childhood Education and Care Program. Submit letter of application and resume by August 15th; 1240 Gladstone, Victoria, V8T1G6.

SKOOKUM MANUFACTURing requires a fiberglass boat building apprentice. The individual we require must be highly motivated and more concerned with conscientious craftmanship than immediate financial reward. $4 per hour. Apply in person to Skookum Manufacturing Ltd., 2072 Henry Ave., Sidney.

SKILLED TUNE-UP AND brake mechanic wanted for modern well-equipped high volume shop. Good salary plus percentage makes high earnings possible. Benefits include free supplimental medical insurance, life insurance and company pension plan. Phone Bob Akehurst at 386-9472.

Mgr-New 71 Stes

Nr Woodwards Mayfair
Req. exp. mature couple immed. Rental sales ability needed. Plus all mgmt functions incl. maintenance & grounds. Ph Jack Aft. 6pm. Vancouver 271-7013.

EUROPEAN SPA

Wanted instructor for mens department. Must be mature, slim, dynamic personality and enjoy working in a friendly atmosphere. Personal interviews only between 10 am. - 1 pm. weekdays. 1570 Hillside (no phone calls please).

APARTMENT MANAGER'S Assistant required for large adults only complex. Middle-aged person with experience preferred. Routine maintenance work includes gardening, painting, swimming pool cleaning, etc. For interview phone Goodwyn Management Ltd, 388-7923.

MOTEL MGR-CARETAKER

Duncan area. Modern motel requires mature couple with motel related experience. Very attractive salary and commission plus living accomodations. Reply with personal resume and phone number to Box 395, Duncan, B.C. V9L3X5

MALE WANTED AS PROgram leader on recreation programs for handicapped young adults for month of August. Some personal care involved. Call 383-4029 for interview. (This ad has been approved by Human Rights Commission.)

NURSES AIDES

Part time and On-Call for all shifts. Previous hospital experience or completion of geriatric course preferred. Telephone 388-6457 for interview appointment.

R.N./GRAD NURSES

Interested in geriatric nursing. Needed for large Intermediate Care Facility. Full time evenings and Part Time positions available. Telephone 388-6457 for interview appointment.

NEEDED EXPERIENCED INterpreters; Inuit, Porteuguese, Turkish, Pharsi—Persian, Polish, Swiss, Italian, Greek, Panjabi, and other languages. Send resume including phone number to Victoria Press Box, 512.

LIVE-IN LADY HOUSEKEEPer required for elderly couple. Lady is semi-invalid. References required. Preferably non-smoker. Salary negotiable. For interview please call 383-4241 or 479-2809

JANITORIAL

Experienced, light duty janitorial staff required to work part time Monday to Friday, downtown Victoria. Must be detail orientated. Reply P.O. Box 517, Victoria, B.C.

EXPERIENCED SERVICE station attendant must be proficient in lubrication, minor repairs and salesmanship. Starting salary $12,000 per year. Give age, experience and references to Victoria Press Box 538.

NANNY-HOUSEKEEPER FOR 3 and 5 year old, starting September, both in school half days. Driver's licence and references essential. Prefer someone from Brentwood area. Top wages. 652-4093.

WANTED: MATURE AND REliable woman or couple to babysit in our home on occasional weekends, children ages 1 and 4. References. First weekend needed August 22-24. Call collect 743-4083 Mill Bay.

FAMILY OF 3 ADULTS REquires girl to occupy seperate self-contained trailer, occasionally looking after an elderly lady and handling outdoor work in a small business. Steady. 112-749-6124.

VANCOUVER

Full-time night auditor for busy downtown hotel. Apply in writing, stating experience to: Sands Best Western Motor Hotel, 1755 Davie St, Vancouver, BC, V6G 1W5.

REQUIRED SEPTEMBER 1ST, reliable loving sitter, to care for 2 school aged and one 3-year old child, in our Lakehill home, light housekeeping. References please. Good salary. 477-4085.

MODEL TO HELP COMPLETE commercial photographic portfolio. Must be 19 or over and attractive. Send resume, recent photo to Commercial, Box 176, Mill Bay, B.C. V0R2P0.

TREE THINNERS REquired. Top wages paid to persons with professional attitudes and professional experience. Local and out of town contracts. McLaren Contracting 385-3009.

EXPERIENCED DINING room full time waiter/waitress, also experienced hostess/ host with some bar experience. Apply between 2-4pm, Dino's Place, 4011 Quadra.

NURSES AIDE REQUIRED for rest home. Must have experience and must have own transportation. Available for all shifts, to start immediately. 652-3093

HAIRTRENDS

James Bay Square, requires an experienced hairstylist who is versatile in all facets of hair care. Please phone 383-3245 to arrange an interview.

MATURE RESPONSIBLE SITter required for part-time babysitting (2 or 3 days per week), for 3 year old and 7 month old. Brentwood Bay area. Would prefer my home. 652-4349.

MATURE COUPLE REquired for caretaking duties, large apartment complex, Esquimalt area. Duties to commence immediately. Contact 386-3124.

WELDER HELPER, NO EXperience necessary, we will train. Night and day shift work, starting $6 per hr. Reply in writing, stating experience to Victoria Press Box 574.

PART TIME GENERAL clerk for supermarket, experienced. Union rate, apply Victoria Press Box 537.

21 HELP WANTED GENERAL

CHILD CARE WANTED, BEginning in September, afternoon care for child in morning kindergarten at South Park School. James Bay area preferred. Call 382-6189 after 5pm.

REQUIRED IMMEDIATELY, full-time/part-time waitress/waiter for private club. Pleasant personality essential. Union scale. Victoria Press Box 581.

EXPERIENCED COOK, clean and neat. Starting immediately. Good working conditions and benefits. Apply in person only, Ingraham Hotel, 2915 Douglas Street

ELECTROLOGIST REquired, for downtown area. Part time or full time hours to suit. Must be experienced, preferably in the Kree Method. Pleasant working conditions. 386-5555

COUPLE FOR CARETAKING DUTIES in small adult oriented apartment block, centrally located. Apply Victoria Press Box 521.

BAKER

Full time permanent position in wholesale bakery, a.m. production Monday to Friday. Apply in person 1119 North Park St.

HAIR STYLIST

Experienced clientele necessary, high commission, phone for appointment, 595-4711

NANNY-HOUSEKEEPER FOR 3 and 5 year olds. Drivers licence and references necessary. Excellent working conditions. Live-in or out. Gordon Head. 477-9285.

WANTED: MATURE COUPLE to manage apartment building in Nanaimo. Please contact: Paul Cummings, #217-121 Rendall St.

WAITRESSES, WAITERS needed. Also experienced cook needed. Apply in person between 11am-3pm, 2900 Douglas St. Night shifts only.

WANTED: MATURE COUPLE to manage apartment building in Duncan. Contact Paul Cummings, 217-121 Rendall St. Victoria, B.C.

GOVERNMENT CERTIFIED TV technician. Some knowledge of sound systems and CCTV an asset. Apply in person to 945 Ellery. 382-8141.

WANTED IMMEDIATELY, mature person to babysit and to give loving care to my 7-month old daughter. Phone after 6 pm. 479-0672.

HOSTESS/HOST-CASHIER, experienced only need apply to Manager, Bartholomew's Bar and Grill, Executive House Hotel. No phone calls.

MAITRE D' FOR 150 ROOM hotel dining room. Must be fully experienced in food and liquor service. Apply Victoria Press Box 527.

ELDERLY COUPLE REquire live—in help, able to do light cooking, other household work done twice a week. References necessary. 598-7150.

WANTED GOOD, RELIABLE babysitter, from 9:30am—5:30pm, 5-days per week, could live—in. 478-5498 after 7pm.

RECEPTIONIST REQUIRED for Unisex Salon at Hillside Mall. Must be neat, pleasant and able to deal with the public. Apply in person at 1688 Hillside Avenue.

WANTED EXPERIENCED Chef's helper for catering and cake business, early morning shift, transportation necessary. 478-2721.

DESKCLERK FOR DOWNtown hotel. Shiftwork. References required. Apply in person only, Queen Victoria Inn, 655 Douglas.

WE NEED FIVE AMBITIOUS people to help in our marketing expansion. Age no barrier. For appointment only, 598-1601 between 6-7:30pm.

BABYSITTER NEEDED MONday-Friday, close to Campus View, for 5 year old girl attending kindergarten September. 595-6428 after 5pm

EXPERIENCED LIVE-IN housekeeper to look after single mature lady in small waterfront home in city. 598-7160 or 656-1264.

PHARMACIST

Permanent part-time position, 15-25 hours per week, in a busy Victoria community drug mart. Apply to Victoria Press Box 576.

EXPERIENCED HAIR STYList required for modern salon. Excellent working conditions. 598-7711 days or 384-2457 after 6pm.

BABYSITTER NEEDED BY September 1st, my home Vic West, 2:30-11:30pm, willing to register with daycare. $11.25 per day. 385-5502

WANTED: BABYSITTER IN Wishart School area, Colwood, to give loving care to 9 month old girl, Tuesday-Friday, while mother works. 474-2579

MATURE, EXPERIENCED waitress/waiter wanted for hotel dining room. Apply in person, Canterbury Inn, 310 Gorge Rd. East between 10am-4pm

PRIVATE CLUB REQUIRES qualified cook. Some formal training or good experience desireable. Union scale. Victoria Press Box 581.

HEAVY DUTY MECHANIC required for full time position. Trio Ready Mix, 773 Cordova Bay Rd. 658-5295.

EXPERIENCED COOK REquired for hotel dining room. Apply in person at the Canterbury Inn, 310 Gorge Road East.

EXPERIENCED DISHWASHer required. Apply in person; Canterbury Inn, 310 Gorge Road East.

AUTO BODY PERSON AND prep person wanted for body shop in Gold River. 112-283-2613, 112-283-7488.

FULLY EXPERIENCED WINdow washer required for part time employment. Reply Box 517, Victoria.

MATURE PERSON REquired for part-time help in fast food outlet. Apply between 2-4pm, 1175 Cook St.

EXPERIENCED WAITress/waiter required by King John's Restaurant, 2668 Sooke Road, Colwood. 478-6312.

MATURE, RELIABLE HELP needed for flower and grocery store. Apply in person, 1817 Oak Bay Ave.

PART-TIME MATURE EXperienced help, some cooking. Gorge Hotel Fish & Chips, 1071 Tillicum Rd. 384-1344.

BABYSITTER URGENTLY required for 1-year old girl, James Bay area. 383-6805 after 6:30pm.

THANK YOU TO THOSE WHO applied for position of daycare supervisor to Box 322, the position has now been filled.

SECRETARY-BOOKKEEPER required for small office. Experience or interest in music an asset. Apply 565 Johnson Street.

SHAH JAHAN RESTAURANT on Fort Street requires waiters/waitresses part time or full time. Apply between 2 - 3 pm.

EXPERIENCED HAIRDRESSer wanted, 4 days per week. Wednesday-Saturday, 9-4. Call 385-4035 or 592-0477.

BABYSITTER REQUIRED, my home, September to June, 8am to 4pm, 2 girls aged 1½ and 3½. 592-5326

BABYSITTER WANTED FOR early mornings and afternoons. 2 year old girl, $10 a day with lunch. 479-0855

BRENTWOOD INN

Evening cook wanted. 652-2413

VEGETARIAN COOK, EXperienced, small boarding school Metchosin 474-1488

21 HELP WANTED GENERAL

RELIABLE CLEANING woman, once weekly, 4 hours, Sidney area. 656-4266.

COOK AND WAITer/waitress wanted. Apply in person 712 Yates St.

TAXI DRIVERS, CLASS WARranty and chief permit. 1315 Esquimalt Road.

FULL AND PART TIME stockpersons needed. Apply 3475 Quadra Street. Ask for Mike.

WAITER/WAITRESSES wanted. Apply before 3pm, 1316 Broad St.

CERTIFIED DENTAL ASSIStant required. Please phone Dr. S. Doyle, 592-2494.

WAITRESS/WAITER WANTed. Apply at the Belair Restaurant, 1708 Douglas St.

MATURE EXPERIENCED Waitress/Waiter and Chambermaids required. Phone 388-7861.

22 OFFICE HELP

GIRL FRIDAY

Required for a dynamic service company. This position involves radio dispatching, the use of an in-house computer system, for accounts receivable and payable, and general office duties, including some typing. The ideal applicant will be a non-smoker, be capable of displaying a proven record of competence and reliability in a similar position, and have a good head for numbers. Training for the computer will be provided and the successful applicant will find this essentially the same as a manual system. Salary negotiable, but in the range of $1000 per month. Please reply to "Girl Friday", PO Box 143 Victoria.

BOOKKEEPER

NEW POSITION!

Are you mature with good organizational skills? This accounting firm requires an experienced bookkeeper with some technical bookkeeping knowledge to organize and run the internal bookkeeping department. Lots of client contact, excellent salary and company benefits can be yours! Computer knowledge helpful. Call Marilyn Mickelberry, confidentially, at 385-3425 now.

Drake Personnel
DRAKE INTERNATIONAL COMPANY

HOTEL BOOKKEEPER ACCOUNTANT

Required for a full time position. Hotel experienced preferred. Applicants must have bookkeeping experience and be familiar with computerized payroll system. Position available immediately. Salary according to experience. Good working conditions. Please apply in writing to: Mr. Kierkegaard, Oak Bay Beach Hotel, 1175 Beach Dr. Victoria. V8S2N2.

LEGAL SECRETARIES REquired, corporate/ conveyance/ word processing system. Interested in becoming a top—notch legal secretary? If you are a skilled and experienced secretary, with or without law office background, an expanding medium size Victoria firm offers excellent training and experience. Achieve your ambition for a challenging and lucrative career. Resumes and references in confidence to Victoria Press Box 495.

PROGRESSIVE COMPANY requires order entry clerk, job functions to include terminal data entry and order processing, report generation and distribution, associated filing and misc duties. Applicants should have some accounting experience in accounts recievable and excellent key punch skills. Send resume stating experience and salary desired to: SDS Data Systems, 848 Fort St. Victoria, V8W 1G3

REQUIRED IMMED. EXPERIENCED. CONVEYANCING SECRETARY. SALARY FROM $1,200 to $1,400 PER MONTH DEPENDING ON EXPERIENCE AND ABILITY. CALL 388-4444.

SECRETARY REQUIRED FOR downtown chartered accountant's office. Duties include reception, typing financial statements and correspondence, and general office routine. Experience in typing financial statements desireable. Please apply in own handwriting enclosing resume and stating expected salary range. Victoria Press Box 545

PART TIME RECEPTIONist/Secretary for the Victoria Association for the Care of the Dying. General secretarial skills and a willingness and ability to talk with clients, volunteers and referral sources are needed. Work times are negotiable, pay is $5 per hour for 20 hours per week. Call 384-3132.

PART TIME

Invoice clerk required for small office—phones, some typing, accounts payable and receivable plus some general office duties. 8-12 Monday to Friday; $450-$600 per month. 386-9021. June Allen Employment Agency.

SECRETARY REQUIRED

Challenging position exists for person interested in becoming involved with busy company. Must be a good typist familiar with office procedures and able to deal with people. Send resume to Manager, Penair, 1810 Verling, RR3, Victoria, B.C. V8X3X1

CLERK TYPIST RECEPTIONist. Well experienced general office with min. 45wpm, for small office on airport. Salary commensurate with experience. Must have own transportation. Call Mrs. Wood, Friday or Saturday 656-5521 or 656-0379 evenings.

PERSONAL SECRETARY REquired for downtown lawyer's office. Legal experience preferred but not essential. Must have good typing skills and a minimum of 5 years office background. Salary $1200-$1300. June Allen Employment Agency, 386-9021

PHOTO COPIER TECHNICIAN required for Victoria area. Should have a min. of 1 years experience servicing bond paper photo copiers coupled with the ability to work on own initiative. Salary $15,000 PA, plus generous car allowance. June Allen Employment Agency, 386-9021

FULL/ PART TIME RECEPTionist required September for veterinary practice. Applicant will be mature, responsible and stable. Salary negotiable. Apply in writing with resume and references to Victoria Press Box 560.

LEGAL CONVEYANCER

Required immediately for temporary or permanent positions. Full time or part time hours - you choose. Various monthly or hourly rates. Legal experience an absolute must. June Allen Employment Agency, 386-9021

LEGAL SECRETARY REquired for the senior partner in a downtown law office. A minimum of 5 years related experience essential, together with good secretarial skills. Salary negiotiable. June Allen Employment Agency, 386-9021

SMALL/MEDIUM DEVELOPment company requires secretary/receptionist for 1-girl office, dictaphone, good grammar a must. Attractive salary, commensurate with experience. Reply with resume to Victoria Press Box 573.

PERSON FRIDAY REQUIRED for busy downtown office. Plenty of variety—phones, typing, reception, filing, people contact, ability to handle pressure essential. Hours 8:15-4:15. Salary $950. 386-9021. June Allen Employment Agency.

TRAVEL AGENT REQUIRED Must have 2 or more years IATA experience. Top salary. 595-1044

22 OFFICE HELP

WANTED: FULL TIME SECretary/receptionist to start immediately. Applicant must be knowledgable in either shorthand or dictaphone, able to type 50 words a minute. Salary negotiated. Please send resume to Victoria Press Box 552

PERMANENT PART TIME typist required 12:30-4:30 Monday to Friday. Typing of 60 wpm essential, coupled with resent office experience. Salary negotiaable. Call June Allen Employment Agency 386-9021.

BOOKKEEPER RECEPTIONIST

Full part time, 4 hours a day. Apply in writing with resume and references to Victoria Press Box 585

WANTED IMMED.

Person with auto plan experience for holiday relief. Call Linda 382-7276 or 477-5741 eves.

PART TIME HYGENIST wanted for family dental practice. Remit written resume to Dr. R. Parfitt, 1554 Cedar Hill X Rd., Victoria.

DO YOU WANT TO TRAIN AS a dental assistant? If you are bright, intelligent and have Grade 12 please send application to Victoria Press Box 547

REQUIRED IMMEDIATELY, clerk-typist receptionist for communications company in modern office. Apply Mrs. Gillis, 595-8311.

EXPERIENCED STENOGrapher-typist required for Scotiabank, Douglas and Courtney Branch. Apply in person. Salary negotiable

REQUIRE A RECEPTIONIST with knowledge of accounts receivable, typing, good handwriting and spelling. Victoria Press Box 586

23 SKILLED TRADES

CHIEF PULMONARY TECHNICIAN

(Inhalation Therapy)

To organize and direct a full program of pulmonary function activities in a major referral hospital.

Must be licensed and a graduate of a recognized school.

Technical skills and supervisory skills are of major importance.

Generous benefit program.

Apply to:
Director of Personnel
ST. PAUL'S HOSPITAL
1081 Burrard Street
Vancouver, B.C.
V6Z 1Y6

CONSTRUCTION ENGINEER

Victoria based general contractor requires immediately a registered professional engineer with minimum 2 years experience in building or heavy construction. Duties will include site layout, quantity surveying, scheduling, etc. Preference will be given to applicants with experience in project supervision and estimating. Submit complete resumes stating experience, background, and expected salary range to Farmer Construction Ltd, PO Box 760, Victoria, V8W 2R5, attn: Bill Johnson, P. Eng.

FIRST AID ATTENDANT

A Victoria based general contractor requires a Class B minimum ticket First Aid attendant. Preference will be given to applicants with time keeping or accounting experience. Submit complete resumes stating background, experience, and expected salary range to Farmer Construction Ltd, PO Box 760, Victoria, V8W 2R5, attn: Bill Johnson, P. Eng.

FARMER CONSTRUCTION LTD.

Require an estimator for the Renovation Division. Applicants should be experienced in estimating or construction. Replies to state fully: experience, salary expected and availability, in applicants own handwriting to Box 760, Victoria, B.C. V8W2R5, Attention Mr. Hendra.

Import CAR MECHANIC

For new Volkswagen Dealership, brand new shop, F.A.D.A. Health Plan, ideal working conditions in the beautiful Comox Valley. Apply Seaside Motors, 401 Ryan Road, Courtenay, B.C. V9N 3R5. Phone 338-6791.

IMMEDIATE OPENING FOR experienced sawmill or planerman Production Foreman, offering competitive salary and fringe benefits. Apply Personnel Manager, Pinette Therrien Mills Ltd, RR #3 Glendale Dr., Williams Lake, B.C. V2G 1M3. 392-7191.

MIDAS BRAKE & MUFFLER, Nanaimo BC requires a brake mechanic. Must have own tools, have at least 1 years qualified brake experience, willing to work on commission basis, also relocate to Nanaimo. Shop is new and has high volume. 112-753-2424.

EXPERIENCED COOK NEEDed for immediate full-time employment. Excellent working conditions and wages. Applicants must be bondable. Telephone for appointment between the hours of 9am and 11am, 388-9191.

EXPERIENCED OPERATORS required for rubber tired backhoe, hydraulic excavator and gravel truck. Job location Courtenay, Campbell River and Port Hardy. Apply to Tayco Paving Co. Ltd., 851 Fifth St., Courtenay BC, 338-7251.

SHIPWRIGHT, FIBERGLASS boat building company requires person experienced in interior joinery. Permanent employment. Days phone 652-1225. Evenings phone 478-9904.

WANTED: PAINTER OR painter's helper, residential experience preferred. Phone Ken, 477-1963 after 7pm

BRAKE MECHANIC FOR Tops in Stops, 1901 Government St. Apply in person, 8am-5pm daily or call 384-2022.

24 SALES PERSONS AND AGENTS

BLOCK BROS. "THE BESTSELLERS" REAL ESTATE CAREER

TRAINING PRODUCES SUCCESS

Block Bros. will train you in sound proven methods enabling you to quickly reach your desired level of success. Successful progressive salespeople

ARE NOT BORN, THEY ARE TRAINED

Call today, interviews by appointment only. (Held strictly confidential.)

CALL
"THE BESTSELLERS"
Sidney-Colwood 478-5561
Bill Wonnacott
Douglas St. 386-3231
Bob Hahn
Shelbourne 477-1841
Bob Cullum
Bernie Wilkinson

24 SALES PERSONS AND AGENTS

LICENSED REAL ESTATE SALESPEOPLE WANTED

Modern office with good parking, needs more PROFESSIONAL SALESPEOPLE, excellent COMMISSION SPLIT, some financing available to assist in our many varied company listings. For further details call in confidence to Ken Porter, 388-7868, or drop in to 23 Burnside Rd. W.

DUNSMUIR PROPERTIES LTD.

Century 21
WESTERN HOMES LTD.
1037 Cloverdale 386-3494

REAL ESTATE PRE-LICENCE

Tutoring for all interested parties. Small groups. No future employment obligation. For full details call now CENTURY 21 Western Homes Ltd. 386-3494 (24 hrs).

HAVE YOU HEARD ABOUT US?

You may have seen our ad before and been tempted to call but were hesitant. We sell cemetery property and related services to families before they require it. Families can make their pre-arrangements in the comfort of their home at a time when there is no grief and at a price they can afford to pay. If you see a sales position that is rewarding and fulfilling, then we invite you to call our office for a confidential interview.
Hatley Memorial Gardens
478-1754

GRANADA TV RENTAL LTD

Requires representative for Vancouver Branch. Must be neat and well spoken and have had previous experience in dealing with the public. Excellent remuneration plan including salary, commission and bonus. Full range of company benefits including free dental plan. Car essential. Apply in person to Mr. Peter Jenkins, Granada TV Rental Ltd., 1314 Broad St. or call Mr. Wayne Neal, 112-873-6311.

WANTED IMMEDIATELY
Trainable and enthusiastic person to call on industrial accounts on Vancouver Island. We offer:
1. Draw to $2000 per month.
2. Complete training.
3. Auto allowance (while training).
4. Protected territory.
5. Existing accounts.
If you are mechanically inclined and preferably have on the road experience, we would like to talk to you. Please call R. Brown in Burnaby at 294-0134
No collect calls please.

A. E. LePAGE
WESTERN LTD. REALTOR

LICENSED REALTORS

We have ned for licensed realtors in our expansion program. Join us. We can help you in a real estate career. Call now for confidential interview.
R. Rawnsley, Mgr. 477-7121.

SALES PERSON

WANTED IMMEDIATELY
Must be aggressive, outgoing, looking for a permanent position with a future in sales. No others need apply. Experience an asset but not essential. Highest commissions, paid plus demonstrator and other company benefits. Apply in Person to Les Starling.
SUBURBAN MOTORS LTD
3377 Douglas St.
Victoria B.C.

REPUTABLE SALES PEOPLE now calling on variety stores, jug milk stores, convenience stores, food markets, supermarkets, drug and hardware stores, builders' supplies stores, farmers co-ops, to sell our 5-year guaranteed lightbulbs. Highest profits for the retailer. Highest commissions for you. Phone 1-628-6302, or write Certified, Box 580, Dundas, Ontario, L9H 3H3.

BRENTWOOD

Why swim upstream?
New branch office requires 2 active realtors for underserviced "central" Saanich Peninsula. Relaxed country atmosphere.
Jack Kennish
Victoria Realty Ltd.
652-9155 479-2166 (Res.)

IF YOU ARE AMBITIOUS, A self starter looking to grow with a young company, reliable. Able to communicate with both the building contractor and his customer and experienced in kitchen cabinet sales, and layout work. Contact Trevor Hallam, 652-9141, Jubilee Building Supplies, 6772 Kirkpatrick Cres., RR#3 Victoria, V8X 3X1.

DUE TO THE EXPANSION and great demand, positions are now open for security representatives in the Greater Victoria area. Must be bondable, and have a car. For a secure and a rewarding future, call 384-4141 between 9-11am for interview.

UNIQUE OPPORTUNITY WITH the Monach Life Assurance Company can be yours. An interview can tell us both if we need each other. Please phone 384-6511.

SUCCESS CAN BE QUITE elusive, but if you are truly serious I may be able to start you on the road toward financial freedom. Call evenings, Liberty Management 384-2820.

TELEPHONE SOLICITORS required, work in your own home, experienced preferred but not essential, excellent commission. Call 385-1476.

WANTED: EXPERIENCED door-to-door salesperson for local business, hourly wage and commission. 383-5129, 7 PM to 9 PM, Brant.

MATURE TELEPHONE SOLICTOR needed for local business. Experience essential. Call between 7PM-9PM. 383-5129 ask for Brant.

WANTED: EXPERIENCED full time sales person. Apply in person only to Mr. Larry Hogue, between 9-11:30am, Ingledews Shoes, 749 Yates St.

IS YOUR INCOME BETWEEN $10,000/$20,000 a year and you feel you are worth $50,000 or more? If so call for an appointment. 381-1211, 385-2805.

PRESTIGOUS INTERNATIONAL cosmetics company seeks sales persons for Victoria. 592-1705

CAREER POSITION. PLEASE call 381-6134 after 5 for recorded message.

SALES PERSON EXPERIENCED only, for weekends. Phone 478-5414, Gerow's For Her.

25 TEACHERS

PRE-SCHOOL OPPORTUNITY Teacher and/or purchaser required for an established successful pre-school. Excellent opportunity for a certified pre-school supervisor seeking the responsibility and freedom of running their own program. For more information, please call 479-3648 or 477-0390.

DAYCARE ASSISTANT FOR preschool, hours 9:30-5:30. Must have course of early childhood development certificate. To start September 2nd. Victoria Press Box 559

25 TEACHERS

Province of BRITISH COLUMBIA

TEACHER

Competition H8O: 1832
Ministry of Provincial Secretary and Government Services, VICTORIA has vacancy at the Provincial Museum for a period of six months. Under supervision of the Education Officer, plan and teach museum porgrams which complement the school curriculum; develop loan kits and school materials for travelling exhibitions; train and supervise volunteer docents; prepare and present talks to special interest groups. Minimum of three years' teacher training with credit courses in archaeology or ethnology; teaching experience, preferably in B.C.; valid B.C. Teaher's Certificate.
SALARY — will be commensurate with qualifications and experience.
Canadian citizens are given preference.
Obtain applications from the Public Service Commission, 544 Michigan Street, VICTORIA V8V 1S3 and return IMMEDIATELY.

26 PART-TIME or TEMPORARY HELP

Part-Time Steno

For Mondays only, required by the Bank of Nova Scotia. Must have good typing skills and pleasant phone manner. Apply in person at Hillside Shopping Centre Branch.

OPPORTUNITY

AVON CAN HELP YOU fight inflation with excellent earnings on quality products. Interested? Call 384-7345 answering 24 hrs.

MATURE RESPONSIBLE SITter required for part-time babysitting (2 or 3 days per week), for 3 year old and 7 month old. Brentwood Bay area. Would prefer my home. 652-4349.

LOVING MATURE RELIABLE sitter for 8 month girl. Friday-Saturday, 4:30pm-midnight. Transportation required to my home, Cedar Hill Rd/Haultain. 383-4484 12noon-4pm.

WANTED: TWO PART-TIME floral designers, must be experienced. Apply, Phone 592-2923, evenings 598-2069.

TEACHING POSITION OPEN at established Victoria ballet school, preferably RAD trained. 474-2952

PART TIME HELP REquired in flourishing downtown tourist-oriented business. Victoria Press Box 567

WANTED DAY CARE FOR 2 children 4 years and 18 months. On Mondays and Fridays, Gordon Head area please. 477-5676.

WANTED: MATURE PERSON to babysit, 4 hours, Wednesday night, 8:30-12. $2 per hour. Starting Sept. 385-5263

MATURE RELIABLE BABYsitter wanted. 12 noon till 5 pm. Please phone 598-1586 after 5.

28 EMPLOYMENT SERVICE

PROFESSIONAL RESUMES
Realistic prices
Personal, individual attention
384-4428

RESUMES THAT GET JOBS.
Professionally prepared.
Personal, confidential service.
385-6145.

30 SITUATIONS WANTED

CARETAKER, HOUSEKEEPer, capable cook, home sitters. Couple non-smokers, active fifties. Duties, rent, salary negotiable. 656-4519

MAN WITH TRUCK WILL DO cleanup, hauling, chainsaw work, etc. Reasonable. Tony 474-1014.

TYPING ASSIGNMENTS UNdertaken by experienced secretary. Please call Christine. 477-8456.

CASUAL WORK: PAINTING, gutters cleaned. Home repairs, chimneys fireplaces, etc. 388-7941 Wesley 477-9216.

HOUSE CLEANING PROBlem, tired of work? Floor, walls, ceiling, carpet, steam cleaning. Aheer, 386-0846.

EXPERIENCED MEDICAL secretary, RN, would enjoy working in consultant's office. 386-4773

OPPORTUNITY WANTED BY experienced auto sales manager relocated from Alberta. Victoria Press Box 588.

EXPERIENCED PAINTER needs work, interior, exterior, small plaster repairs. 592-7137.

EXPERIENCED HOUSEcleaner seeks work. Call Pat 386-6410

MAN 28, WANTS PAINTING apprenticeship. Al, after 5pm. 384-9347.

AN EXPERIENCED JANITOR needs evening work. Phone 385-0863.

RENT—A—KID
Help with odd jobs, 387-5506

33 BANDS, MUSICIANS AND ORCHESTRAS

WE'RE EXPANDING TO serve you better. We now have new facilities for live recordings.
LEGACY STUDIOS, 386-5501

CLASSICAL GUITAR DUO
is available to play; weddings, banquets, etc.
Reasonable rates. Call Herb at 656-4885.

WORKING BAND NEEDS versatile banjo player for Bluegrass Band for middle of August. 642-5528.

34 PRE-RECORDED MUSIC

ASHLEY SOUND, EXCELlent sound system, fantastic light show, music system for all tastes, special wedding package $100. Please call 383-6866 after 5pm.

SPINKY'S
$100 and up.
656-1652

CJR CANNED MUSIC.
598-4717.

MUSIC MAN CANNED MUSIC. Give us a call. 479-8043.

36 BUSINESS SERVICES AND DIRECTORY

Accounting

CHARTERED ACCOUNTANT, available for bookkeeping, write up work, financial statement preparation. From personal residence. Murray Ellis, 385-1011.

BOOKKEEPING AND TYPING services. Will do your typing (general and medical), payroll, bookkeeping to financial statments. Reasonable rates. 478-5559.

ACCOUNTANT WILL DO your bookkeeping, payrolls, financial statements etc. Mr. McPherson 479-4541

WILL DO ACCOUNTING—UP to financial statements, in my home. Fair rates, quick service. Phone Kris 721-0090 mornings.

Appliance Repairs

LOW RATES
Refrigerators, freezers, ranges, automatic washers, dryers, dishwashers repaired. Phoenix Appliances, 384-0473

36 BUSINESS SERVICES AND DIRECTORY

Babysitting

EXPERIENCED SOOKE DAYcare mother with Human Resources approval has 2 openings available now. Call 642-5139

STARTING AUGUST 4TH, will babysit my home, Monday-Friday, 2-5 year olds, Esquimalt area. 478-5358 after 6pm.

WILL BABYSIT IN MY HOME. Gordon Head/Fairburn School area. Children aged 4 or older preferred. 477-6970.

WILL BABYSIT, MY HOME, Monday-Friday, Woolco area. 383-1494.

BUTTONS & BOWS DAYCARE Center, 312 Benhomer. 478-1314.

WILL BABYSIT, MY HOME, Quadra school area. 384-9819.

Bookkeeping

SMALL BUSINESSES:
Accounts payable and receivable, payroll, bank reconciliations, GL to trial balance; done from my home. 479-9557.

Brick Layers

FIREPLACES, ARCHES, CIRcular hearths, feature walls, retaining walls, etc. 385-7890.

Cabinet Making

KITCHEN CABINETS, BATHroom vanities, counter tops, all custom built or refacing old cabinets with new modern designs with low price. For free estimate 477-6954.

Carpenters

RENOVATING?
Want some ideas! Kitchens, bathrooms and rec rooms, my specialty, for a free estimate call Terry, 479-9573.

COMPLETE INTERIOR RENovations including kitchens and bathrooms, storage and shelving a speciality. Guaranteed prices and craftsmanship. Call Larry G. Smeltzer, 382-8492.

OAK BAY
Community Carpenter. Designs and construction. Sundecks, additions, cabinets, finishing. Call Terry 595-6046.

SORRY, DUE TO WORK overload, Bob Innes 598-2795 will not be taking on any new work until August 11th.

COMPLETE HOME CONstruction and renovation service, design assistance and estimates. 479-8733

CARPENTER NEEDS WORK. Specializing in sundecks and exterior finishing. Ask for Joe, 656-7416

FINISHING CARPENTRY, basements, sundecks, siding. Free estimates. Reasonable. Terry 652-4572

PERMA CONST. LTD:
FREE ESTIMATES, 384-2323

FINISHING CARPENTER, cabinet maker. Don Miller, 642-5339

CARPENTERS AVAILABLE
381-0145

GOOD FRAMING CREW available now. Phone Mich at 592-1134.

ADAM. NEW WORK AND RENovations. Fully guaranteed. Free estimates. 478-5559.

ALL TYPES OF CARPENTRY work and renovations. 478-8588

FRAMING CREW AVAILable. Call Kase 652-3433.

Carpet Cleaning

CAPITAL CARPET AND UPholstery cleaners, residential and commercial. "We take pride in our work". 384-6622. 10% discount with mention of this ad.

REGIONAL CARPET CLEANing, steam cleaning. Living room, dining room, hall, $45. 478-8518

SPECIALIZING IN UPHOLstery, carpet, steam cleaning. Guaranteed job, low rates, Aheer, 386-0846

PHIL'S CARPET CLEANING, steam cleaning carpets, chesterfields, chairs. 474-1808.

Carpets and Linoleum

HOURIGANS
CARPETS AND LINOS LTD.
FLOOR COVERING SPECIALISTS
715 PANDORA AVE. 386-2401

VICTORIAN, 18 YEARS EXperience, cheap for cash. Small room or whole house. Written guarantee. 384-4252 anytime.

Cement

G AND R CONCRETE FINISHers, all type of concrete work. No job too small. Phone 383-8985 after 4.

FORMS, CEMENT WORK, steps, foundations, sidewalks, etc. Steve Laszlo. 479-4756

COASTLINE CONCRETE FINISHERS
Free Estimates 381-1361 after 5.

Ceramic Tiling

CUSTOM CERAMIC TILING, free estimates. All work guaranteed. 656-5494.

Cleanup Service

NO CASH NEEDED
Attics, basements, yards. Any kind of junk hauled away. Also buy & sell anything of value. Bob's, 386-2451 or 478-8789

CLEANUP IN EXCHANGE for rummage or cash. Basements, garages, cutting lawns, etc. For registered charity. Phone 598-6325.

CLEAN-UP YARDS, COMposts and basements, prompt service, reasonable rates, 478-4943.

R & B CLEAN-UPS, BASEments, yards, compost, etc. $12 hourly or job rate. 595-3928, 382-4493.

BEST WAY CLEANUP, yards, compost, garage, etc. Free estimate. $12. hourly or job rate. 479-0285.

CLEANUPS, BASEMENTS, yards, composts, and roofs. Prompt, courteous service. Greg's 479-1268

REASONABLE CLEANUP. Yards, basements, etc. also hauling, free estimates. 479-5823, 656-5671.

HAULING AND CLEANUPS. Basement, yard, compost. Free estimates. Eugene's, 383-3528.

2 MEN WITH ¾ TON TRUCK with racks, haul anything, 7 days a week, $30 a load. 385-6142.

CLEANUP MAN AND EMPTY truck looking for work, reasonable. 385-7965.

CLEANUPS, BASEMENTS, attics, yards, composts, and junk hauling. 658-5406.

FATHER AND SON WITH VAN, delivery, cleanups, etc. 386-9500.

WILL PICK UP ANYTHING, big or small. Call Paul, 478-6832.

NO JOB TOO SMALL. WILL clean and haul. Paul, 477-4537

Contractors

CEDAR HILL CONST. LTD. Custom homes, framing, siding. Free estimates. 384-1436

36 BUSINESS SERVICES AND DIRECTORY

Contractors

STEVE BUTLER CONST. LTD.
Commercial-residential, renovations and design. Please call 652-1440

WHEATON CONSTRUCTION LTD.
General Contractors
Building Consultants
385-5702

FARMER CONSTRUCTION
Design — Renovations
388-5121

T.&C. BUILDERS LTD.
Framing
385-5293 385-8587

QUALITY FRAMING
Free estimates.
656-4861 or 652-2421.

RUSSELL'S CONTRACTING
You name it, I do it. 381-0169 after 5.

FRAMING CREW AVAILable. Call Dave, 642-3798, 383-6918.

Drafting, Architecture and Blueprints

ARCHITECTURAL DRAFTing. Energy efficient residential planning. Hourly rate, contract, certified. 479-0896

Draperies

HOURIGAN'S
Floor Covering Specialists
CUSTOM DRAPERIES
—Bedspreads—
PROMPT IN-HOME SERVICE
715 PANDORA AVE. 386-2401

477-1314
Sheer Delight
DRAPERIES LTD
CEDAR HILL MALL
1551 CEDAR HILL X ROAD
Custom Drapes/Bedspreads

CUSTOM MADE DRAPERIES, bedspreads, remake and remodel old draperies. Reasonable. 385-0846.

Dressmaking

ALTERATIONS FROM $1.50. New dresses, $15. 1112 May Street. 385-6548

Drywall

"SPRAYMAN"
Specializing in all types of texture ceilings and walls satisfaction guaranteed. 652-3601.

BOARD, TAPE, TEXTURE. Over the phone estimates. 598-9593 or 595-1541 evenings

SMALLER JOBS. QUALITY. Guaranteed. Harry, 383-6487

Electrical Contractors

RG HELLER ELECTRIC
Resident, commercial, small industrial. Old home rewiring. Very reasonable rates. 478-4032, if no answer 385-5335.

OLDER HOMES REWIRED—No down pymt. We finance at bank rates with approved credit.
EDDY'S ELECTRIC—385-7666

Construction or Service Elect.
Free estimates. Call Henry
384-3323 (24hrs)

DO YOU HAVE SMALL ELECtrical wiring jobs? No one is interested? Please call evenings, 652-5809.

ALDERLEY ELECTRIC
Residential and commercial wiring. Workmanship guaranteed. Phone 658-5373.

Eldred Electric
382-8728

SMALLER JOBS, OLD, NEW. Service calls. Most reasonable. 384-6315 evenings.

LICENSED ELECTRICIAN will do new wiring, rewiring, hot water tanks installed. 479-9765.

Excavating

MANSELL BOBCAT SERVICE. Weekend specialists. Call 478-9458, for leveling, backfilling, septic fields, post holes, sand, gravel or topsoil supplied, spread, leveled.

A-1 BOBCAT SERVICES
Complete range of Bobcat services including power raking and stone removal. For professional service call Steve Cook, 479-2205.

ROBERTSON'S EXCAVATING
Track machine with backhoe. Roads, basements, backfilling. 595-8530.

BRENTWOOD BOBCAT SERvice, backhoe work, sand fills, leveling, etc. 652-3519, 656-7089

Fencing

Phoenix Fencing
We specialize in chain link fencing from yards to tennis courts. For free estimate call 384-2024.

FENCE CITY
All types fencing, chain link, or wood, tennis courts, dog runs, etc. Nothing too big or small. Call 383-3425 for estimate.

MILLER'S FENCE AND GATE, supply and/or install chain link fences, residential, industrial, tennis courts, dog runs and repairs. Free estimates. 656-7529.

ISLAND CHAIN LINK
Fencing in wire or wood
Small jobs a specialty
477-0332.

ROUGH CEDAR, ALL DIMENsions. Hidden Valley Sawmills. Open daily, till noon Sundays. 112-743-2830.

EUROPEAN CRAFTSMAN, all types of fencing and repairs. Guaranteed work. Gordon Head, 721-3759.

Flooring and Sanding

M & M FLOOR
COMPLETE FLOOR CENTRE
Hardwood, Carpets and Linos
532 William St., 384-0343
Nights: Al, 386-3078
Mike, 652-4308

Gardening

QUALITY LANDSCAPING Ltd. Pruning, gardening, maintenance and cleanup. New lawn preparation, power raking, aeriating, stone work. Monthly rates. Reasonable prices, free estmates. 478-5114, 478-4216.

HARVEYS LANDSCAPE & Garden Service. Experienced Chinese gardener, garden maintenance and new lawn specialty. Garden designing, redesign. All phases. 479-7078, 384-8621

EVERGREENS, HEDGES EXpertly shaped. Very reasonable. Call 382-7410, 384-4014

36 BUSINESS SERVICES AND DIRECTORY

Gardening

DON'S TRACTOR SERVICE.
Rotovating & level. 477-3913.

ROTOTILLING. NO JOB TOO small. Free estimate. 652-2984.

GARDENING AT FAIR PRICE
388-4752.

Glass and Glazing

HAVE YOU GOT YOUR ESTImate? Try ours! Storm windows, residential conversion. Call John, 384-4042 or Rick 382-7130.

HARRY, 477-6534
Residential, picture or glass.

Gutters and Downpipes

5'' CONTINUOUS GUTTERS, special contractor rates. Old wooden gutters renewed. Irwin Industries, 382-5154. Free est.

Handymen

NO JOB TOO BIG OR SMALL, we do them all. Call Mark or Dave, 382-0391 or 383-2972 after 5 pm. Satisfaction guaranteed. Free estimates.

NO JOB TOO BIG, NO JOB TOO small. Painting, carpentry, renovations, fencing, finishing carpentry, small cement jobs, hauling. Call Terry or Bob, 385-5620.

HANDYMAN WITH TRUCK, will do electrical, plumbing, carpentry, hauling, cleanup, etc. Dave, 385-4554

THE HANDYMAN
385-0729

GARDEN HANDYMAN, $7 AN hour. 477-4443 after 4:30pm

Hauling

$11.95 PER HR.
27-year old student with ¾-ton truck will do hauling and moving. 388-7126.

STRONG MAN WITH 1 TON truck will clean attics, basements, yards, carports, reasonable rates. Call 384-2675 days only.

WILL CLEAN AND HAUL, etc. Very reasonable. Tony, 474-1014.

ENERGETIC, HAVE TRUCK will do almost anything. Ryan 384-0154.

HAULING: TOP SOIL, SAND, manure, wood, garbage, etc. Eugene 383-3528.

TWO YOUNG HANDYMEN with pickup will do anything. 595-2483, 478-5735.

LIGHT DELIVERIES BY ¾ ton van. $8 per hour. 382-1439.

Home Improvements

THE BATHTUB DOCTOR

WHY SETTLE FOR LESS?
When remodelling your bathroom your choice should be quality, service, a meaningful guarantee, experience - and lots of it, then price! Our in home bathtub resurfacing/chip repair, in over 30 colours, may be a little more expensive...but darn well worth it - Over 25 years experience serving you!
"Often imitated...
Never duplicated"
383-5614

SOMERSBY
WOODWORKERS LTD.
Wholesalers & Retailers of Blum European conceiled hinges and cabinet accessories such as drawer slides, handles, pulls, lazy susans and more! Also prefinished Melamine board, shelving, wood windows, doors and furniture.
Weekdays 7:30-5:00.
Cr. Hillside and Bridge 388-6645

REGLAZE BATHTUBS ON premises white or coloured, also sinks, stoves and fridges. Porcelin or fiberglass surface also chip repairs. Phone Abbey Refinishing Company. 381-2073.

REMODELLING, RENOVATing, also plaster and stucco patching. Fully guaranteed work. For free estimate please call: Toby, 595-6755; Frank, 479-9297.

HOT TUBS!

5'x4' kits from $2795. Also propane heater specials. Victoria Hot Tubs, 1540 Fort St. 595-6133.

COMPLETE REPAIRS, RENOvations and hauling done. Satisfaction guaranteed. 384-8075 pager 1708.

SPECIALIZING IN RENOVAtions and bathroom remodelling. 20 years experience. Call John 479-0695.

CARPENTRY, DRYWALL, complete additions, alterations. 25 years experience. Small jobs welcome. 383-6487

Landscaping

ATTENTION LANDSCAPERS
Professional or amature
No more raking or picking stones. Call A-1 Bobcat Service, 479-2205 for complete pre-seeding preparation.

DUTCH LANDSCAPING LTD. Professional Services in new lawn preparations, designing, layouts, planting, low maintenance gardens. Fully guaranteed. Free estimates. 478-1023.

CREATIVE LANDSCAPING
Designing and redesigning. Artistic layouts. Free estimates. Dutch Horticultural background. 477-7882.

PORTUGESE LANDSCAPING. Stone work, rock walls, fireplaces, and landscaping. Free estimates. Reasonable prices. Jose Viveiros 386-6665.

ED'S TRACTOR SERVICE. Rotovating, leveling yards, brush cutting. 479-2204.

Masonry

JOE'S MASONRY. ALL TYPES of masonry. Call anytime 381-1462

ANY TYPE OF STONE WORK. Very reasonable prices. For free estimates, call 595-6509.

Miscellaneous Service

WILL DO YOUR VARIOUS ERrands, house sitting, pool maintenance, child care, pet watching, elderly transport, shopping, have own car. 386-4497.

EXCELLENT SHOE REPAIR
Reg. 485 BURNSIDE E. 386-3222

Moving & Storage

DRUM CARTAGE
Truck for every move. Fully insured. Reasonable rates. Free estimates, call 383-9861.

C & M CARTAGE
Experienced Movers, large or small moves. From $15 hour. 595-4376 9 - 4 pm. weekdays or 656-3651.

MBN CARTAGE
$20 per hour for 2 men and 3 ton truck with 20' box. Insured. 595-3226

MOVES AND DELIVERIES. Experienced, efficient, insured. Eugene's, 383-3528.

ACCEL MOVES, EFFICIENCY at a lower rate. 381-2059

LIGHT DELIVERY SERVICE. $17 a call. 592-7068

36 BUSINESS SERVICES AND DIRECTORY

Painters and Decorators

PAINTING AND DECORATing, interior and exterior, paper hanging a speciality. 30 years experience. All work guaranteed. Immediate service on small jobs. 479-9401 after 5 pm.

GARRETT PAINTING, PAperhanging, interior and exterior, fast and friendly service. For free estimate please call Charles Garrett 478-0992.

B.M.B. PAINTING, RESIDENtial & Commercial, free estimates, reasonable rates. 20 years experience. 642-4522.

IF QUALITY AS WELL AS price is important call Specialty Painting. Solid references. 595-4424.

INTERIOR/EXTERIOR painting. Reasonable rates. Free estimates. References. Ian Downie, 479-0146.

SATISFACTION GUARANteed, interior, exterior, reasonable rates, free estimates. 381-1632.

OLD AGE PENSIONERS PREferred. Residential painting. Yellow pages or Garth Glover Painting, 385-6422.

EXPERT PAINTING BY FULL time professionals. Work guaranteed. Free estimates. 386-0508 or 384-4201.

INFLATION PAINTING, INterior, exterior, expert painter, guaranteed work, low rates. 382-2156

18 EXPERIENCE, PAINTING and decorating. Free estimates. Guaranteed work. 381-2567.

JOURNEYMAN PAINTER, has own equipment, will work by hour or contract. 478-3167.

PAINTING, INSIDE AND OUT. Free estimates, low rates, 477-0876.

EXPERIENCED PAINTER will do interior and exterior, small plaster repairs. 592-7137.

PAINTING, NO JOB TOO small, interior and exterior. Contact Steve 382-6566.

INTERIOR PAINT SPECIAList; reasonable, free estimates. Margot, 383-4798.

ADAM PAINTING. QUALITY work. 100% guaranteed. Free estimates. 478-5559.

Plasterers

PLASTERING AND STUCCOing, also small jobs in patching and lathing. Ask for Jim. Evening calls welcome. 478-1118, Jimy's Plastering & Stucco.

STUCCO
New and older homes stuccoed. Quality work. Brook Plastering, 478-8775

STAN OLSON
383-0897

COLEMAN PLASTERING
Quality lath and stucco. 478-9976.

FRIEDRICH PLASTERING and stucco. Older homes. 656-2064

PLASTERING, STUCCO, REpairs, reasonable, 479-4779.

Plumbing and Heating

NEW FIRM
Renovations, new construction, discounts. Law and Son Plumbing Service Ltd. 658-8112. After hours 658-8163

REPAIRS AND RENOVAtions, 20 years experience, reasonable rates, 24 hour service. 652-5813.

LOW COST PLUMBING REpairs, excellent workmanship. Days: 383-0149; evenings and weekends: 386-6553.

DAVIDS PLUMBING
Hot water tanks, plumbing repairs, drain cleaning. 386-8881.

D & S PLUMBING SERVICE, alterations and repairs. Reasonable. 478-0965.

REASONABLE RATE PLUMBer, 24 hour service. Free estimates, 477-5742.

Printing & Typesetting

ATS Typesetting Services
Quality typesetting and paste-up service. Fast turn around at competitive prices.
812 Cormorant St. 385-2076

Refrigeration and Air Conditioning

BURNETT REFRIGERATION. Fridges and freezers serviced in your home. 382-4134 (24 hrs)

WHITE'S REFRIGERATION. Prompt, efficient service in your home. 381-2653 (24 hrs.)

Roofing

ALL TYPES OF ROOFING AND repairs. Call Blue Diamond Roofing for free estimates, all work guaranteed. 595-7722, 595-4219

10 YEAR WARRANTY ON reroofing shingles supplied by Heslop Brothers Roofing 479-5893.

K&M BUILDING
Building, renovations, roofing and drywall. Free estimates. 595-6332, 478-7180.

ASPHALT SHINGLES, ROOFing and re—roofing. Reasonable rates. Free estimates. 386-9891, 656-3492.

PARKER JOHNSTON LTD.
1855 BLANSHARD. 382-9181
"Roofing Victoria Since 1935"

TAR AND GRAVEL ROOFING and re-roofing. Phone Central Sheet Metal, 478-1814.

INEXPENSIVE RE-ROOFING, materials plus labour, period. Call Ken, 386-0637.

SUNDOWN ROOFING SPECIAlizing in duroid shingles, cedar shakes, tar and gravel. 383-8972.

CEDAR SHAKES, SHINGLES and duroid. Free estimates. Guarnt'd. 595-2579

Saw Sharpening

386-1122
CANDU
SERVICE CENTRE
2825 Bridge St.
INSTANT SAW EXCHANGE

Secretarial Services and Word Processing

CALL THE PROFESSIONALS at Effective Information Processing Ltd. 383-5252.

Stucco

CENTRAL ISLAND STUCCO-Mill Bay, Duncan, Chemainus, Crofton, Ladysmith, Lake Cowichan. We specialize in California stucco, rock dash, painting discoloured stucco, repair cracks for inside plaster, plaster feature walls in your living and bedroom or, if your house just needs a face lifting, call us, days, 746-6251, evenings, 746-6032

Sundecks

duradek™
Vinyl sundeck floor covering for new and old decks. Free estimates. 478-0641

Tailors

OAK BAY TAILORS
Custom tailoring, alterations, ladies and mens. Leather alterations. 1826 Oak Bay, 598-4131

36 BUSINESS SERVICES AND DIRECTORY

Tailors

LEATHERWEAR ALTERAtions, repairs, remodelling, cleaning and dyeing. Elley's Leather Fashions. 738 Johnston, 383-7834

BRITISH CUSTOM TAILORS
Closed for July. Back Aug. 5 with our annual Aug. sale.
1311 BLANSHARD 383-2632

Tree Service

OLYMPIC TREE SERVICE
Falling, topping, dangerous tree removal. Insured. 478-2850.

TONYS TREE SERVICE, trees removed, pruned, etc. Reasonable. 474-1014

Upholstery

GREGG FURNITURE
Est. 1959. Guaranteed work, free estimates. Competitive prices on new furniture or reupholstery. 1000's of fabrics, fabric remnants small or large yardage at greatly reduced prices.
388-7365 2300 DOUGLAS

ACE UPHOLSTERY
381-1321
Quality workmanship. European craftsman. Free estimates.

SEMI-RETIRED UPHOLsterer recovers your wing chair, $85 with your material. 478-1262

Warehouse Equipment

STEEL SHELVING, LOCKERS, Binning and storage equipment.
J.N.D. Enterprises
1431 Lang St. 598-9380

Welding

WELDING REPAIRS, REAsonable price, 923 Caledonia, Berny, 386-1164.

Window Cleaners

BOB'S JANITORIAL SERVICE
Take a summer vacation, let us clean your windows professionally. Free estimates. 386-2451, 478-8789.

FOR SATISFACTION TRY Capital City Building Maintenance. Residential and commercial. 382-2662. 10% discount with mention of this ad.

38 TRAVEL

JanMar
381-1125
The Holiday Home Sitters

BON VOYAGE?

Before you place your vacation reservations, place a call to Jan Mar. We'll worry about your yard, your pets, your plants and your mail, while you're having the vacation of your life. Next time you leave town, leave the worrying to us. Bonded.

RENO-VEGAS-HAWAII
RENO 4 DAYS $189
VEGAS 4 DAYS $195
Complete Fun Holiday
737 Jet From Vancouver
SEPTEMBER SPECIAL
Hawaii 7 days from $369
14 days from $469
WARDAIR JET
DELUXE ACCOMODATION
CALL TODAY
Reg. 681-2
B.C. Parlour Car Tours
388-5553 #202-2610 Douglas

MAUI—BEACHFRONT
DELUXE 2-BEDROOM, FULLY FURNISHED CONDOMINIUM. PLENTY OF RECREATION AND MILES OF SANDY BEACH. WEEKLY AND DAILY RATES AVAILABLE. 383-4124.

FUN IN THE SUN

Renting condos and cars at low off season rates. Various locations in West Maui. Phone Iolani Holdings Ltd. 382-6042 or 388-7369

MAUI
Deluxe 2 bedroom fully furnished condominium available. Located on a safe sandy beach.
OK Trucking Co Ltd 386-8414

RIDE NEEDED IMMEDIately. Leaving Quadra/McKenzie area at 7:30am to Gorge Rd, leaving at 5pm. Will share expenses. Days, Norma: 388-9966; 479-5717 after 6pm.

DELUXE 2 BR., 2 BATH CONdominium on sunniest beach in Maui. Good bookings still available. $500 for month of August. 477-3039, 383-9512

EXCHANGE HOLIDAY, 2 BEDroom bungalow in Yorkshire, England in exchange for accommodation in Victoria, anytime after September. 385-4082.

MAUI WATERFRONT CONDO available August 16th, sleeps 4, off season rates, $200 per week. 112-746-5890

MAUI
1 bedroom condominum. Excellent view. Pool and beach. Available July onwards. 383-6203

HAWAII BOUND? ONE BEDroom condo in Waikiki with pool and view. 656-4111 or 656-5328.

MAUI 1 BEDROOM CONDOminium on beach. Pool, jacuzzi, sauna. 478-3504.

WAIKIKI. 1 OR 2 BEDROOM suites. Good rates. 721-1570.

39 PERSONALS

ARE YOU A STEP-PARENT? Is your partner the step-parent of your child(ren)? Is there tension in your family because you have not all grown up together?

HELP IS AVAILABLE for couples in which one or both partners are step-parents.
CALL MERLE 598-4172

TALL, WELL-BUILT MAN, 34, doctoral candidate, sensitive, experienced, is looking for attractive female companion, 20-40, for backpacking in Rockies' splendor, August 23 to September 7 (and perhaps continued relationship). Victoria Press Box 580.

ATTRACTIVE, SLIM, INTELligent, outgoing 30-year-old woman would like to meet single, attractive, professional, stable gentleman, early 30's for companionship and possible lasting relationship. Send photo if possible. Victoria Press Box 530.

EUROPEANS 50 AND 40 years old, romantic males, seek slim or mediocre affectionate ladies. If you feel that single life is blue, We surely try your love dreams come true. Let us take you to our paradise. Reply to Victoria Press Box 557

SINCERE GENTLEMAN 65, 5'8'', 150 lbs. Retired, seeks slim, petite lady for lasting companion. Interested in outdoors, camping, fishing, gardening, homelife, social activities, dancing. Reply to Victoria Press Box 590

LONELY EMPLOYED LADY desires gentleman 40-60. I like the quiet life, gardening, fishing, camping, long walks, fireside talks, moonlight nights, music. If you do too lets hear from you. Victoria Press Box 564

MOVING TO VICTORIA, would like to meet retired or semi-retired gentleman, 45-55 years for social or outdoor activies. Please send picture if possible. Victoria Press Box 576.

MALE, 25, WOULD LIKE TO meet a woman 20-30. Social drinker, like camping, beach walks and quiet times. Photo if possible. Victoria Press Box 563

WHO CARES IF YOU ARE pregnant? Birthright does. Phone 384-1431

39 PERSONALS

38 YEAR OLD MALE 6', wishes to meet Lady 30-35 for outings, hiking and swimming, and to generally be comfortable with. Victoria Press Box 572.

LADY, 49, WOULD LIKE TO meet man with boat for weekend fishing trips. Will share expenses. Smoker, nondrinker. Victoria Press Box 577.

PREGNANCY AND BIRTH control counselling. Victoria Birth Control Clinic. For appointment phone 385-3351.

HAPPILY MARRIED MALE, late 20's, seeking part time lover, lady 19-35. Victoria Press Box 570.

YOU DON'T HAVE TO BE alone with your problems, NEED CRISIS LINE volunteers listen 24 hours a day. 386-6323.

ALCOHOLICS ANONYMOUS
383-0415

DEAR JOHN, PLEASE CALL 971-9985.

40 BUSINESS PERSONALS

PERSONALIZED DATING SERVICE
Helps you meet the people who want to meet you, whether you're looking for sincere friendship or a life long relationship. Call today
478-3213
Canada's largest and most active dating service.

SEX THERAPY

For problems of impotence, premature and retarded ejaculation, general female sexual dysfunction and orgasmic dysfunction. Relationship councelling. H. GRANT SULLIVAN, MSW, RSW. 513-620 View St. Phone 385-1559 for appt. (Mon-Fri. 10-4).

INCORPORATE
LOW COST
OVER THE PHONE — FAST
Phone THE LAW SHOPPE
TOLL FREE 112-800-663-3035
(in Vancouver area call 687-2442)
Chargex and Mastercharge accepted
"Legal Help You Can Afford"

MAKE OUR OFFICE YOUR OFFICE
Mailing address (lockup boxes)
Telephone answering
Secretarial assistance
CAPITAL OFFICE SERVICES
219—1207 Douglas St. 386-1324

"SWINGERS"
Join Canada's fastest growing adult contact magazine. Single gals may place FREE ads. $4 for latest issue of free information write: J&D, P.O. Box 1383 Victoria, B.C. V8W 2W3.

LOST? ALONE?

Pacific Guide and Escort Service for ladies and gents. 478-1531.

PATIO SCREEN DOORS. ALSO fly screens for windows. Old, established, guaranteed, Duncan, Ltd. 385-4258 from 6 to 9 am or during evening.

DIDDY WAH DIDDY
Puppets. Available for parties, fairs, schools. "The Greatest Little Show on Two Legs." 383-0243.

INSTANT CASH FOR B.C.R.I.C. Shares, Harbour Square Ticket Sales, 910 Government St. 381-6114.

THOUSANDS HAVE QUIT smoking. You can too. $2.98 for How To Booklet. PO Box 6191 Station—C. Victoria V8P 5L5.

THE GARDEN BATH OF VICtoria, a men's facility is now open 24 hours at 660 Johnson St. 383-6623

HYPNOSIS COUNSELLING
Licensed consultant Bill Boychuk. Call 382-4092

STOP SMOKING PERMANently. University proven successful, no obligation, 382-2262.

MRS. PAYN-JONES, TRANCE medium, questions answered. 386-3603

ASTROLOGY READINGS. FOR appointment call Wayne at 385-0044.

PSYCHIC READINGS, TEAcups and cards. Fondue Pot Restaurant, 1100 Yates, 388-4468

ACHEY FEET, HEADACHE, backache? Vita-Flex Reflexology relieves. 383-5562, 384-3841.

THERE IS NOBODY RUNNING the store at 723 Goldstream. To those with ears let them hear.f

CARD READING IN DEPTH
Seventh Year 656-1753

EUROPEAN FOOT CARE
By Monika 478-1245

TAROT CARD READINGS. 385-6855.

42 EDUCATION

JUAN DE FUCA DAYCARE SOciety, 911 Jenkins; has vacancies for children 3-5 years of age. Apply now for September, 478-3711

TUTORING—PROFESSIONAL help by experienced teacher. French, math, new and old methods. 598-2331.

PRIVATE TENNIS LESSONS. $10 per hour, my court. 592-1705.

60 FUEL

BEAVER FUELS
Full cord of seasoned alder, $75. Well split, free delivery. 382-9325.

SEASONED ALDER, CUT, split and delivered. $70 per cord. Free stacking for O.A.P.'s. 642-3676

ALDER WOOD, SPLIT, DElivered, $45 pickup load, $70 cord. 478-4815.

SAVE MONEY BY CUTTING your own firewood in Metchosin. 658-5795

PRESTO LOG SPECIAL
240 for $59.95--delivered. 386-1750, 479-8877.

DRY FIREWOOD, CUT, SPLIT, delivered, $80 per cord. 642-4988 after 5pm

LUMBER FOR FIREWOOD, cheap. 477-8070, 5-7pm.

ALDER, $70 A CORD, SPLIT and delivered. 642-3636

63 TIMBER

WANTED TIMBER
FELLED, BUCKED or STANDING
Fir, Cedar or Hemlock
Ideal Sawmill Ltd.
385-0441

TIMBER WANTED
Standing or felled, top prices paid. 385-7013.
GLACIER LOGGING LTD

65 BUILDING SUPPLIES

CanWest
building materials
3005 JACKLIN RD.

2x4—ECON		$99/M
1x8—ECON shiplap		$120/M
⅜'' K3 BOARD	per sheet	$5.50
4'' CERAMIC TILE		85¢ a sq. ft.
¼'' ASPENITE	per sheet	$5.95
4x8-½'' Drywall	per sheet	$4.19

OPEN MON.-SAT.
478-5509

ROUGH CEDAR, ALL DIMENsions. Hidden Valley Sawmills. Open daily, till noon Sundays. 112-743-2830

65 BUILDING SUPPLIES

HOME LUMBER & Building Supplies
470 Ardersier Rd.
385-8711

PLYWOOD SALE

STANDARD

4x8—5/16 Std fir	$6.25
4x8—⅜ Std fir	$7.50
4x8—½ Std fir	$10.25
4x8—⅝ Std fir T&G	$12.50
4x8—¾ Std	$14.50

	Factory	D:UnS
4x8—¼	8.50	$5.95
4x8—⅜	11.50	$6.50
4x8—⅝	16.50	$10.25
4x8—¾	18.50	$13.50

LUMBER SALE

STD. and BTR FIR

2x4—6'	$155
2x4—92¼ pct Studs	$255
2x4—8'—14'	$285
2x6—8'—14'	$285
2x8—8'—24'	$310
2x10—8'—24'	$365

Louvered Bifolds

#1 Select Mahogany
c/w hardware

	½ Louver	Full Louver
2668	$38	$34
5068	.74	$65

Duroid Shingles

210 wt. No. 1 Asphalt self seal. All colours in stock, per bundle. $9.95

INSULATION

FIBREGLASS
PRICE PER 1,000 sq.ft.

R12—4''	$165
R20—6''	$265
R28—8''	$375

GYPROC

Price per 1,000 Sq. Ft.

½'' GYPROC	$135
⅝'' FIRESTOP	$180
STUCCO WIRE	$30
PERMAX	$6.50

Deliveries made anywhere on Vancouver Island and Gulf Islands. Before you buy compare our prices. For quality, service and guaranteed savings, phone:

386-3374, 385-8711

JUBILEE BUILDING SUPPLIES Ltd.

INSULATION

R12	$160 M
R20	$260 M
R28	$370 M

ROOFING
DOMTAR
Asphalt Shingles

Permatite	$10.95 Bdl
Truseal	$ 9.95 Bdl

LUMBER

2x4x6' shorts	62¢ each
2x4x8' utility	$1.18 each
2x4x10' utility	$1.45 each

Dashwood Windows
Merit Cabinets
Floor Coverings

Monday to Friday
7:30 - 5:30
Saturday: 8:00 - 5:30

6772 Kirkpatrick 652-9141
OFF KEATING X ROAD

NORSECRAFT HARDWOOD
Industries Ltd.
383-4233
NOW IN STOCK
-- ALDER
North America
ALSO: Open Saturday All Day
531 David St. 383-4233

FENCING
Light constructed 3' picket fence 50' — $49. Standard 3' picket fence 50' — $69. 4' board or good neighbor fence 50' — $72.
SAANICH LUMBER
1496 ADMIRALS RD.
385-2486

CHEAP. NEW FACTORY SALvage glass, and thermo units. Less than ½ regular price. Windowscreens, $1-$4. Can deliver. Works rear of Slegg's Lumber, Fifth Street, Sidney. Open Monday-Friday 12:30-4pm, Saturday 8-12noon. 656-6656

ALUMINUM WINDOWS
Discounted prices for odd sizes. Also, thermal conversions, patio doors, screens, aluminum siding and gutters.
Alcan Building Products, 6680 Mirah Rd (off Keating X Rd.) 652-3901

GLASS: VARIOUS USED house glass for sale, including some large single sheets also 4 sets of Wescraft single glazed 6' doors and 1 8' (no outside frames) also some small Wescraft sliding windows (no outside frames) 652-3055.

USED FLOORING; EXCELlent condition; ¾''x3¼'' fir, tongue and groove; ¾''x2½'' tongue and groove; mahogany ¾''x1½'' tongue and groove; oak ¾''x1½'' tongue and groove; elmflat strip. 595-8252, 385-4665.

SLUGGETT & BROWN JOINERY
Wood Windows, Doors, Frames
526 DISCOVERY ST. 382-3011

18 BOXES OF NEW CEILING tile, asking $12 a box. 70 yards of new green kitchen carpet, 1 piece. $7 a yard. 477-0497

ITALIAN TILE AT DIRECT IMport price, a genuine saving. 386-2812.

12' ALUMINUM ROLL UP door, C-W; rails, bracket and chain, $475. 381-1422

TEMPORARY POWER POLE, 100 amps, $75 or best offer. 479-8160 after 5pm.

GARAGE DOOR, METAL roll up, 16x7, good condition, $150. 477-5715.

24'' RUSTIC SHAKES, $67 A square, ⅝-1'' thick, 477-9673 or 595-7179.

18'' BARN SHAKES FOR SALE. 382-9181; evenings 477-5655.

24'' HAND SPLIT TAPER shakes. 477-4674.

70 MUSICAL INSTRUMENTS

WE ARE OVERSTOCKED!! TAKE ADVANTAGE OF THESE!! NEW THOMAS ORGANS AT LOW LOW PRICE OF $1299. REDUCTIONS IN OTHER MODELS TOO!!
BERNIE PORTER MUSIC
725 CALEDONIA 382-9542
PARK FREE
CLOSED MONDAYS
JULY AND AUGUST

ANTIQUE PIANO STOOLS
STARTING AT $75 & UP
SCOTT PIANO & ORGAN
1400 Blanshard 386-3434

70 MUSICAL INSTRUMENTS

SUMMER TRADE-IN SPECIALS
Many Brand names to choose from
Come in and try one . . .
You May Like It

USED ORGANS
Older Baldwin — beautiful tone $750
Kawai — Auto/Chord — Cassette — Reduced $1695
Hammond — Ideal starter organ $1495
Galanti — all the latest features $2395

USED PIANOS
Mason & Risch — Excellent condition $1295
Newer Heintzman — must sell $2695
Newer Baldwin — walnut finish $2495
★ TERMS TO SUIT YOUR BUDGET
★ LESSONS

BALDWIN PIANO & ORGAN CENTRE
"Right Across From The Bay"
1736 DOUGLAS 381-0551

PLAY IT? YOU BET!
Come in and TRY our guitars in our sound room.
P.S.
IBANEZ 335 copy now in stock at
McMusic
COLWOOD
2244 SOOKE ROAD 478-4622

CLEARANCE SALE
All guitars and amps must go, no reasonable offer refused. ELECTRIC STRINGS ONLY $4.75. Still the best guitar and amp servicing and repairs at
THE GUITAR SHOP
Soft Sounds Music
535 YATES 381-5814

THIS WEEKS SPECIAL
HAMMOND 2 manual organ model 9722 with rhythm and bench was $1595 NOW $1495.
GLEESON MUSIC CITY
Home of HAMMOND Organ
714 FORT 388-9632

PLAYER-PIANO
American make, P.A. Stark, circa 1916, cabinet refinished. Mechanism rebuilt and guaranteed. $2995 or closest offer. Phone Anderson's Piano Tuning, 477-6439.

JUBILEE TENOR SAXOPHONE. Complete outfit. Special Pamus price $200. PAMUS MUSIC, 1108 Blanshard (at Fort), 386-8475.

ALLISON PIANO. 384-3935. Specialists in piano restoration. Refinishing, touch-tone building, moving and appraisals. Workshop 384-1154.

RENTALS
reserve now for best selection. Hall and Fairfield Music, 714 Fort, 385-3307.

SNARE DRUM WITH CASE, $85. Brass b-flat trumpet with case, $95. Excellent condition. 383-0695

MASON RICHE UPRIGHT piano, ivory keys, excellent tone, $1500 or best offer. 112-743-4736 after 6.

CANADIAN UPRIGHT PIANO, excellent condition. 384-3935, 384-1154.

FENDER F50 ACOUSTIC GUITAR, like new, $320 with case. 474-2677.

GUILD D50 6 STRING, EXCELLENT condition, like new, $675 obo. 595-7596

MASON & RISCH PIANO, EXCELLENT condition. $2100. 384-8563.

PRO II AMP, EXCELLENT for practice, 15-watts. $130. 477-4377.

FLUTE LIKE NEW, SILVER plated, Gemeinhardt, $175 firm. 384-1278.

NELSON UPRIGHT PIANO, good tone, with bench, $700. 477-2979.

SOLID BRASS TRUMPET
Excellent shape, with case. $110. 381-0273.

WURLITZER UPRIGHT, $1200, excellent condition. Cabinet fair. 598-2523.

BANJO, 5 STRING, $150. TWO African Kalimbas, $25 each. 477-9897.

LESAGE CONSOLE PIANO $1250. Hammond organ M300 $1100. 658-1066, 5-9pm.

5 PIECE MAXWIN DRUMS with extras, $600. 592-4721

WRIGHT UPRIGHT PIANO, $1,000. 477-9232 after 5pm.

SELMAR MARK VI TENOR saxophone for sale. 652-1204

77 FENDER MUSICMASTER bass $300. Call Tom 598-3098.

71 MUSIC TEACHERS

"Enroll To-Day"
FOR PROFESSIONAL INSTRUCTION
Guitar - Accordion
Piano - Drums
Organ - Violin
BERNIE PORTER MUSIC
725 Caledonia 382-9542
Near The Bay Park Free

PIANO TEACHER, NEW IN Esquimalt area. Register now for September. Popular: Victoria or Toronto Conservatory of Music Program: beginner and adult courses. C. Harvey, A.V.C.M. 388-5167, weekdays after 7 please.

ORGAN & PIANO LESSONS
Professional one-hour lessons for anyone any age. Enrolment is limited so register early.
Baldwin Piano & Organ Centre
"Right across from the Bay"
1736 Douglas 381-0551

EVERGREEN CENTRE FOR Creative Musicianship. Professional instruction in guitar, piano and voice. 388-9153

GUITAR LESSONS AVAILABLE in Pop, Rock and Country styles. Theory lessons also available. Call Karl, 386-0605.

MRS DIANE FERGUSON B.A., A.R.C.T. Teacher of piano, organ, and theory, Gordon Head area. 477-7078

PIANO AND THEORY. JIM Anderson, A.R.C.T. R.M.T. in Gordon Head area, 477-6439.

77 MOTORCYCLES

VICTORIA HONDA
Harley-Davidson
2851 DOUGLAS 386-8364
Dealer 5854

1979 HONDA CX-500, LOW miles, Krauser bags, fairing, etc, etc. Excellent condition. Best offer on $2900. Dennis at 384-9864 after 5pm.

1980 HONDA CM400T, EXCELLENT condition, extras, $2500 new, selling for $2000. (Buying car). 595-7622 (home), 388-4433 (office)

VESPA MOTORSCOOTERS
MOPEDS — 18 MODELS
ISLAND MOTORS, 385-3515
602 Esquimalt Rd. Dealer 5138

75 YAMAHA RD250, EXCELLENT shape, 7850 miles, rebuilt motor, $750. View at 61 Caton Place

1973 HONDA 350/4, LOW MILEage, excellent shape, just overhauled, must be sold, $800. 474-1565 after 6pm.

HONDA ELSINORE — 125 trail or street, only 1500 miles, bargain $650. 479-7231 or 384-4285.

1979 HONDA CX500 DELUXE, fairing, 2200 kilometers. Absolutely mint condition. $2700. 477-6560.

77 MOTORCYCLES

Islands' Largest Selection of
USED BIKES
Many On Sale Now
Save Up To $1,000

	WAS	SALE
*80 HARLEY Class.	$7995	$6995
*78 YAM 1100	$4995	$4495
*78 YAM 1100	$4995	$4695
79 HON CBX	$4199	$3699
*76 HON GL LTD	$3999	$3599
*77 SUZ GS750	$2999	$2699
*77 YAM XS750	$2399	$2199
77 YAM XS750	$2199	$1999
79 YAM XS750	$2699	$2499
79 YAM 650 SP.	$2399	$1999
*79 YAM 650 SP.	$2499	$2199
78 HON 750F	$2699	$2399
78 HON 400 auto	$1699	$1499
75 HON 500 w/sidecar	$1895	$1699
78 YAM TT500	$1699	$1499

PLUS

ROAD

*79 HON CM 185	$1299
*78 HON CM 185	$1099
75 YAM 125	$ 599
78 HON NC50	$ 379

* DENOTES EXTRA EQIP.

TRAIL

80 HON XL500	$2199
79 HON XL250	$1649
78 HON XL250	$1599
79 YAM MX80	$ 595
78 HON Z50	$ 399
78 HON CT90	$ 849
78 HON CT90	$ 799
77 HON XR75	$ 595
77 HON XR75	$ 499

AS-IS SPECIALS

76 YAM 650	$1099
77 YAM RD400	$ 899
76 YAM RD400	$ 799
78 YAM TY250	$ 999
78 HON CB125	$ 599
75 YAM 80	$ 349
75 HON CB125	$ 399
75 HON CB360	$ 899
72 HON CB100	$ 399
72 YAM 60	$ 199

PLUS OTHERS NOT LISTED
MULLINS MARINE
925 Yates St. Dealer 5245
382-1928 382-4515

HONDA SPECIAL
On 1980 Models
CB750F
CB750 Custom
CB650 Custom
CX500 Deluxe
Buy any of the above models and receive a $250 accessory bonus of your choice.
CM400TA
CM400EA
CM200TA
XL250SA
XL185SA
XR200RA
Buy any of the above models and receive a $100 accessory bonus of your choice.
PLUS . . .
HONDA MINIS
ON SALE NOW

XL80SA	REG.	$879	NOW	$799
XR80	REG.	$829	NOW	$769
CR80	REG.	$879	NOW	$799
Z50R	REG.	$629	NOW	$529

1 ONLY ATC 185
REG. $1639 NOW $1459
MULLINS MARINE
925 Yates St. Dealer 5245
382-1928 382-4515

1980 YAMAHAS
ON SALE NOW
Save Up To $500

	REG.	SALE
1100 Special	$4849	$4349
1100 STD	$4599	$4199
850 STD	$3699	$3399
650 MAXIM	$3549	$3399
650 Special	$3099	$2899
400 RD	$2199	$2049
250 SR	$1589	$1489
MX 175	$1399	$1299
MX 100	[illegible]	$ 859
MX 80	$ 729	$ 669
YZ 125	$1689	$1499
YZ 50	$ 799	$ 739
GT 80	$ 829	$ 769
DT 100	$1029	$ 949

PLUS
79 YAMAHA
XT500 NOW $1999
SEE US NOW AT
MULLINS MARINE
925 Yates St. Dealer 5245
382-1928 382-4515

1974 HONDA MT250 ROAD AND trail. Only 2300 miles, one owner. Like new condition. $800. 656-6431.

MOTORCYCLE FOR SALE, professionally-chopped, 650 Triumph, best offer. Timmis Motor Co. Ltd. 409 Swift.

1975 SUZUKI 550 RAMAIR, $900 or best offer. 1974 Yamaha TY250, $600 or best offer. 479-7022

MUST SELL.
1978 Honda 400, T2, 3,000 miles, $1400 or best offer. 382-6203 weekdays after 6.

Brooklands Motorcycles
HARLEY-DAVIDSON HONDA
937 Fort Dealer 6121 383-5926

1975 HONDA SUPER SPORT, 400 cc, 4 cylinders, $750. 384-5659.

1979 RM125N, EXCELLENT condition, runs well, looks trick. 642-3214.

1970 BSA ROYAL STAR A50. Springer front end. Completely rebuilt. Offers. 656-4139.

78 PE SUZUKI 175, EXCELLENT condition, $1200. Also 75 CR Honda 125, $550. 384-5620.

TRIUMPH BONNEVILLE, 1972, $1300, excellent. 381-1014, 382-4384.

MUST SELL, SUZUKI 500, NEW tires, good condition, best offer to $700. 652-9655 or 656-2492.

79 YAMAHA SR500, BLACK, IMmaculate, 3500 kms, $1850. 383-0760

79 YAMAHA IT250, GOOD shape, well maintained, must sell, $1200. 658-1278

66 HONDA S90, GOOD CONDITION, used daily, many spare parts. $250. 478-9903 after 5 pm.

79 SUZUKI TS100, LIKE NEW. Can view at 1658 Pearl St. 6-9pm.

SUZUKI RV125, 1600 MILES, $500 or offers. 386-4594 after 5pm.

1977 750 HONDA SUPER sport, 4,500 miles. $2250. After 6pm, 474-2443.

76 CAN AM 250; PAIR OF leathers, size 32 waist; pair size 11 motocross boots. 386-4206

1972 250CC KAWASAKI TRAIL, running but needs work, $60. 385-1031

1974 HONDA 500, FULLY dressed, $1500 or offers. 383-7751.

1978 YAMAHA TY250, GOOD condition, tank dented, offers. 658-8806

HONDA CB400, EXCELLENT condition, many extras. $1350 or best offer. 598-6749

1975 HONDA CB360 7500 LADY driven miles $750. 478-8638

77 MOTORCYCLES

WANTED: HONDA CT90 trail. 1975 and up. Top condition. 658-8847

1977 SUZUKI TS100, CLEAN, 6,000 miles, works beautifully, $460. 656-6993.

GO CART WITH HONDA 175 motor, new battery, 595-6291 Gordon.

1978 KAWASAKI KE175, DUAL purpose motorcycle. 2500 km. Like new. $900. 478-9328

77 YZ80, GOOD CONDITION, $450 or offers. Call before 3pm. 652-9509.

BLACK SHOEI SADDLEBAGS, running lights, turn signals, universal mounts, $150. 652-9357

REBUILT 1974 YAMAHA 80YZ, excellent condition. $429. 479-8015.

TWIN STAR-79
4000 miles only, blue, $1200. Day 381-1224. Evening 479-3766.

1969 TRUIMPH 500, GOOD running order. 1967 Yamaha 305, runs. Offers. 382-2691 after 4pm.

79 HONDA CX500 DELUXE, only 1000 km., Shoei fairing, case bars, $2900. 384-6028.

FOR SALE 1977 HONDA 550 four. Phone Dave between 4pm-6pm., 384-2103.

WON IN CONTEST, NEVER used, 1979 Yamaha Enduro 100. $900 or best offer. 386-6012

1980 HARLEY DAVIDSON LOW Rider, many extras, low mileage, 656-6072.

1979 HARLEY LOW RIDER, IMmaculate, 1600 kms, extras. $6995. After 5pm, 595-5062.

1978 YAMAHA 250 ENDURO, 1100 kms, showroom condition. $1350. 598-3804 before 1pm.

250CC SUZUKI "HUSTLER", 6 speed, very good condition, $650. 112-749-3361

1977 HONDA 750 SUPER sport, excellent condition, $1900. 112-748-1874 Duncan.

72 HARLEY DAVIDSON FOR sale, $5000. Call 479-0692

250 YAMAHA TRIALS, REAL good condition, 478-5215

TRIUMPH 1958, 650CC, CHOPper. 382-6856 after 7pm.

76 HONDA 750, GOOD CONDITION, $1600 or best offer. 478-1119

'77 YAMAHA 400 ENDURO, $850. 388-7061; 479-7387.

1979 NEW HONDA 750K, equipped, $2800. 382-3326.

'76 650 YAMAHA FOR SALE, $1500 or serious offer. 479-5982.

YAM 1977 TY250, $800. 381-2272

1969 MONTESSA 250 TRIALS, $500. 478-7693

1979 HONDA XR185. TOP CONdition. 1500 miles. $1000. 478-8047

SUZUKI SP370, 1100 KILOMEters, $1000, must sell. 652-4931

73 SUZUKI TS90 BUSH BIKE, runs okay, needs work. 478-9147.

78 YAMAHA 175 ENDURO, $850. 477-4329 after 6pm.

1973 175 CD HONDA
479-1724

1974 YAMAHA RD350. IN GOOD condition. $600. 478-6158

78 BICYCLES

RUSS HAY
BICYCLE SHOP
2542 GOVERNMENT ST.
384-4722
1215 ESQUIMALT RD.
388-6712
LARGE SELECTION OF NEW & USED BIKES!
TRADES WELCOME

J.C. HIGGINS 1 SPEED BICYcle, balloon tires, mint condition, could be collector's item. 477-9897.

TWO BOY'S BICYCLES, YELlow Beekay Mini-racer for age 4-6; red Deelite for 7-10, reasonable. 477-8271.

GIRL'S RALEIGH BICYCLE, $65, basket carrier and stand. 477-8070, 5-7pm.

BOY'S PAPER BIKE, VERY good condition $35. 479-4952 after 5.

MANS 10-SPEED, 21" FRAME. Before 9am. or after 8pm. 385-0698.

BOYS BLUE BIKE 17" WHEEL diameter with basket, lock and horn, $40 cash. 477-8237

WANTED: PAIR OF BICYcling shoes, size 11, 592-4851

LADIES CCM COASTER BIKE $60. 478-8068.

IVERSON 10 SPEED, GOOD condition, offers. 479-7537.

BOYS MUSTANG FOR SALE, $30. Call 656-4040.

80 BOATS and MARINE

GIBSON POWERCRAFT CENTRE LTD.
BOATS
GLAS-PLY
HOURSTON GLASCRAFT
MIRRO-CRAFT
BAYLINER
CANAVENTURE
STERN DRIVES
BMW-Volvo Penta
OMC—Mercruiser
OUTBOARDS
JOHNSON
SEAGULL
NEW LOCATION
730 HILLSIDE
382-8291
Service entrance from Market St.

DOUBLE EAGLE
New 17' Deluxe
★ Full camper top
★ 2 elec wipers
★ 80 HP Mercury el.
★ 2000 lb. galv. EZ Loader
★ battery and box
★ Reg. list $10,267
PACKAGE $9,240
★★★★★★
GOOD SELECTION MERCURY and HONDA Outboards IN STOCK NOW
MULLINS MARINE
925 Yates St. 382-4515

CAMPION
DOUBLE EAGLES
SUNRUNNERS
LUND Aluminum
JOHNSON Outboard
ROADRUNNER Trailers
bcc bob whyte marine ltd.
SALES AND SERVICE
Corner Harbour and Resthaven
656-7286
SUMMER HOURS
OPEN 7 DAYS
9 a.m.-6 p.m.

40 T. PACKER INS. FIBER GLASS AL. FISH HOLD, 8V 71 G.M.C. ORL & HERR GILL NET LIC. AVAIL. SOME HAL GEAR. 112-624-5356

80 BOATS and MARINE

MARINERS
compare our services & prices
MERCURY ENGINES
EZ LOADER TRAILERS
MARINE SERVICES
Fiberglass Supplies
Open 7 days: 7 a.m.-7 p.m.
2072 Henry Ave., Sidney
656-7311 656-7664
home of the MARINER
SKOOKUM

PAINTING YOUR BOAT?
See us for a variety of epoxys, polyurethenes, enamels and anti-foulings. From STEELCOTE, ENDURA and Z-SPAR.
PELAGIC
428 E. Burnside
386-1811 386-7814

NAVIGATIONAL AIDS
We have charts, books, parallel rules, dividers, protractors, compasses and much more for charting your course at
McQUADE'S MARINE SUPPLY
1252 Wharf St. 388-4343

LANDING BARGE
★Ex-coast guard heavy duty all steel construction.
★Two hull compartments suitable for fuel transport.
★Large deck area and loading ramp.
★Vessel is highway transportable.
★Powered by near new F4L-912 Deutz diesel.
★L.O.A 33' Beam 10.5' Draft 3' $32,000. Phone 748-1595.

SOUNDERS
SPECIAL SALE
SEAFARER 3
FLASHER SOUNDERS
Reduced to $130
At Victoria Marine Electric
24 Huron St.
383-9731 382-6153.

ADVANCE YACHTS LTD.
SALES and BROKERAGE
4 LOCATIONS TO SERVE YOU
Bosun's Marina 656-5558
10775 McDonald's Park Rd.
Sidney, B.C.
Oak Bay Marina 598-3366
Pedder Bay Marina 478-1771
NANAIMO
Newcastle Marina 753-1512

DANISH APOLLO 32 DIESEL cruiser, equipped and maintained to highest yacht standard. Perkins 6 cylinder diesel, 1200 hours. Extensive equipment list includes hot air furnace, two radio telephones, spare propellor, inflatable dinghy with outboard, 4-burner with oven, refrigerator, knotmeter, sounder, anemometer, Jensen stereo system and all else required for sea. 592-4159.

SUNTIME yacht shop
Your Nautical Decorating Centre
Open Mon-Sat 10-5; Sun 11-4
2449 Beacon, Sidney 656-2434

THUNDERBIRD YACHT SALES
WESTPORT MARINA
Next to Swartz Bay Ferry
2075 Tryon Road, Sidney, B.C.
656-5832
NEW and BROKERAGE boats
OPEN 10 a.m.-7 p.m.
CLOSED TUESDAY

IT'S BOTTOM TIME!
Come and let us do your bottoms with our fast and efficient pressure washer. Phone for appointment for travel lift or marine ways for haul outs.
Canoe Cove Marina Ltd. 656-5633

DELUXE SKI BOAT, 1979 CUSTOM built 17½ Telestar. 1980 newly installed 185 omc, Select-trim motor, true course steering, full instrumentation, swivel bucket seats, built-in long range tank, spare prop, your choice of new trailer with or without brakes. Ready to demostrate at Shawnigan Lake. $9,995 598-5813 town 743-2398 Shawnigan.

CANOE COVE
Yacht Sales
Open 7 Days a Week
656-5711 656-3915
Evenings, 652-4386

Star Marine
MARINE BROKERS
SAIL & POWER
9843 — 2nd. St., Sidney
656-3112

22' SANGSTER
Dolphin sedan, 188 Mercruiser f.w.c., dual batteries, depth sounder, C.B. radio, dinghy on swimgrid, full galley, marine head. Very clean. $10,900. Many more to choose from at
CEDAR GROVE YACHTS
656-2580

28' SPORT FISHERMAN
1974 Fiberform Command Bridge, double cabin, large rear deck, complete canvas, bimini top, twin 6 cylinder FWC, VHF, sounder, spot light, dingy, AM/FM stereo tapedeck. Ideal for both fishing and cruising. Moorage available. $28,500. 656-6104.

$21,900
33' Chris Craft fiberglass houseboat. Power: 307 Chev, 270 Volvo outdrive. All electric galley with microwave. 40 Channel CB, depth finder; FM 8 track radio. 8' dinghy, 5½ hp Johnson. Moored at Maple Bay Marina. Call Victoria 478-3059 or Duncan 746-7424

Mercury Marine
385-1457 800 Cloverdale

VHF
SPECIAL — 55 channel dual watch marine radio telephone with antenna and PA horn $699.50. CB units $109.95, VHF 12 channel $399.95.
B.C. SOUND & RADIO Service
931 FORT 383-4731

GAS DOCK
Open Every Day
8 a.m.-9 p.m.
VAN ISLE MARINA
Tsehum Harbour Box 2130
656-1138 Sidney, B.C.

SPECIAL
16' VANGUARD
—50 hp Mercury el.
—1250 lb. Road Runner
$6,595
THUNDERBIRD YACHT SALES
Call Harry 656-5832

80 BOATS and MARINE

DON'T MISS THIS ONE. 32' Chriscraft and boat house, well kept, sleeps 8, dinghy, stand up head, VHF radio and CB, sounder, snifter, twin near new Chev V8's, many more extras, $32,900. 112-748-1358 24 hour phone.

DON'T CALL UNLESS YOU want to turn heads. 21' Speedster day cruiser, 70 MPH plus 330 Merc leg and drive. Fantastic custom tandem trailer. 49 hrs. on complete unit $12,950. Car, truck or boat taken in trade. 656-7259. Dealer 5078.

Selling Your Boat?
We will buy, consign or list your boat, power or sail, large or small. Just call 656-3112 for a no obligation appraisal. Star Marine Ltd.

CHEOY LEE
Diesel Trawlers
For Information Call
ANGLER'S ANCHORAGE MARINA
652-3531 933 Marchant Rd.
Brentwood Bay

40' MOTOR YACHT GRENfell design professionally built 1962. Now the home of an experienced shipwright. Mint condition throughout. June 1980 survey. $72,500. Phone Squire & Coombs, 384-3363.

40' REGISTERED TUG "SEAcoaster" 400 hours on rebuilt Cat. D 343, normal electronics, Hyd steering and wintch, coast guard approved coasting license, excellent tow boat. $67,500. 478-3940 652-2918.

OUTBOARDS-INBOARDS
Repairs up to 25hp.
PARTS: CHRYSLER -SEAGULL-BRIGGS
D&R Mowers
615 Chatham
384-5551

CUSTOM MARINE CABINETS and expert woodwork done by quality craftsmen. Call Philbrook's Shipyards Ltd. at 656-1157 for free estimates — located at 2324 Harbour Rd., Sidney.

22' SANGSTER DOLPHIN, EXcellent condition. Bennett trim tabs, new canvas, VHF, CB, anchor pack, head, etc. 10,000 lb. tandem trailer. $12,500. This boat caught the 60 lb. Chinook. 478-9203.

RIVER RUNNER KAYAK, large volume, rugged, 4 metre boat, seen lake and ocean touring only, with spray skirt, paddle, flotation bags, $350. 112-537-9500, Salt Spring Island, or leave message at 112-537-9811

WORKING COUPLE LIVING aboard 30' sailboat, seeking private moorage in Victoria area. Excellent references. Due to job transfer, require moorage as soon as possible. Please call 656-7684.

BARNACLE YACHT CHARTERS
41' Canoe Cove 32' Trojan
27' Chris 62' Pacemaker
Booking times still available in August.
382-6633

SAFE COMFORTABLE FAMily cruiser 23' cedar on oak. 4 cylinder Volvo diesel. Warner velvet drive, head, galley, 10hp Seagull aux, dinghy, 7 knots at approx. 1 gallon-hour. $6500 112-743-2285

YAR 26 F/G DIESEL CRUISER, .65 GPH at 7 knots, sleeps 4, every conceivable option less radar, $30,000 o.b.o. May take runabout on trailer in trade. For appointment to view, Mill Bay 112-743-5742

MERCURY MERCRUISER SERVICE
Marine & Power Products
402 A Esquimalt Rd. 382-1211

Boat Trailer Springs
Parts and repairs. Prompt service. Logan Spring and Suspension Ltd. 60 Crease Ave., 384-2744.

NEAR NEW 16' RUNABOUT, full canvas, trailer. 85HP Mercury, kicker, AM—FM stereo, CB, 3 fuel tanks. Excellent condition throughout. $5,995. 383-5879 after 5pm.

MERCRUISER PARTS & SERVICE
Canoe Cove Marina Ltd. 656-5633

SPECIAL: 74 K&C 22' HARDtop, 307, 225 hp, leg, f/w, CB, sounder, dinghy, head, anchor and galley pack, 2 props, 2 batteries, $10,900 firm. 656-4945 evenings

SPECIALIZING IN BOAT flags, pennants, and banners. Your name, logo and design appliqued on heavy duty nylon. Guaranteed work and service. 382-8924.

16½' SKI BOAT, CANDY apple metallic red, fully-upholstered, tach, Speedo, Ride-Glide steering. On trailer ready for your motor. Offers on $2500. 478-2850.

19½' ALL WEATHER CABIN fishing boat with 60 hp Evinrude. New steering, new paint, moorage til April. Appraised at $3000 plus. Must sell. $2500 or offers. 592-6413.

SEAGULLS O/B
40 plus
Century Longshaft W/C
B&R Mowers
615 Chatham
384-5551

1977 22½' BAYLINER CUDDY, 190 OMC I/O F.W.C., trim tabs, canvas covered rear deck. 1 owner, immaculate, 250 hrs. $14,900. Douglas Volkswagen, 388-5466.

24' SEDAN FIBERGLASS Cruiser, I/O, low hours, depth finder, compass, trim tabs, bilge pump, anchor, swim grid, dinghy, head, icebox, stove. $14,800. 479-6234.

36' "C" LICENCE X W. C. troller, Perkins diesel, hydraulic steering, new 14 skate aluminum long line drum, 4 skates gear, full electronics, electric anchor winch. 478-7981

1975 6 METER REINELL, 188 Mercruiser, cuddy cabin, CB radio, trim tabs, marine head, 2 spare props, 4 lifejackets, anchor, EZE load trailer. Asking $8200. 658-5165.

24' COMMAND BRIDGE, 188 Merc, inboard/outboard, fresh water cooled, head, galley, dinghy, trim tabs, etc. $13,000, consider pickup, car, motorhome or ? in trade. 478-4562

CHARTERS
Fishing, cruising, diving, etc. Hourly, daily, weekly rates. Also weekday specials. Venture Boat Charters. 112-753-5531

1976 17½' BAYLINER QUARtermaster, 188 hp Mercruiser, fresh water cooled. With trailer. Excellent condition. 112-743-2386.

18' SANGSTERCRAFT CUDDY cabin, 140 Mercruiser stern drive and EZ loader trailer, excellent condition, $7900. 656-5144.

MARITAL SPLIT. MUST SELL 1976 24' Reinell, 188 Merc cruiser I/O, low hours. Offers. A.M.S. 478-7686.

23' 1976 SANGSTER CHINOOK, FWC, depth sounder, downrigger, and many extras. May be seen at West Bay Marina, berth A-5. 477-8242.

12' CALAGHARI-GHIGI, inflatable, immaculate condition, plus Johnson 18 HP outboard. Must sell. Leave message for Michael: 642-4894.

26' SABRECRAFT, 165 HP Mercruiser I/O. Reconditioned leg. Dinghy. CB radio; depth sounder, compass. A good starter boat. $14,000. 384-6932

22' GLASPLY, 165 MERC cruiser I/O, F.W.C., many extras. $10,900. 478-7686

PERKINS DIESEL 4—236 80 HP. Rebuilt to new life; zero hours. Equipped with radiator. Parts available for marine. $3750. 642-3578.

VICTORIA BOAT MART HAS A large selection of stern drive as well as inboard gas + diesel power boats, priced from $6,500. 453 Head St., 383-3324

80 BOATS and MARINE

1974 16' HOURSTON GLAscraft, 65 hp Evinrude, 1200 lb Roadrunner trailer, many extras, priced to sell at $4800. 383-0775

1977 16' DOUBLE EAGLE, EXcellent condition, Roadrunner trailer, depth sounder, small motor mount, full canvas, $5000 firm. 595-1572.

MV DAWN RAIDER, 63' cleaver design, dragger-seiner-packer. New 1980. Many extras. Priced at cost. 658-8574 evenings.

VEHICLE TRADE CONSIDERed. Super roomy 17' Bravado, 7'6" beam, hardtop, 130 Volvo, berth and trailer. Many extras. Like new. Phone 478-4696.

77 HOURSTON HARDTOP, 70 hp and 79 10 hp Johnston, Road Runner trailer, brakes, depth soufder, CB and down rigger. 1 owner. $7500 383-7940.

SQUIRE & COOMBS
MARINE BROKERS.
45 Bastion Square. 384-3363.

CHRYSLER — SEAGULL
MARINER OUTBOARDS
Ken Prasing Equipment
934 Goldstream 478-9313

MUST SELL 22' FISHING boat, 318 Chrysler inboard FWC, radio, sink, anchor, head. Best offer will take it. 388-9602

14' BOAT AND TRAILER WITH 3½ HP motor, working good. $550 or best offer. Also utility trailer. 474-1311.

CAPT. KIDD'S MARINE
New from California, 18' Jacuzzi Jet, seats six, tandem trailer. 386-4497.

14½' FIBERGLASS, DEEP V, 40 Johnson electric, sleeper seats, full canvas, E-Z load trailer. Immaculate. 1801 Hollywood Cres.

21' FIBERFORM, MERcruiser, head, galley, sounder, anchor, CB, EZ load trailer, $8000. 478-0766.

18' SEARAY, 120 MERcruiser, fresh water cooled, E-Z load trailer, $6500. 658-8055 or view at 1003 Lohbrunner

1975 65HP MERCURY WITH controls, 2 props, low hours, no salt. $1575. Call Doug at 383-8941 or 479-6368.

19' REINELL, FULL CANVAS, 50 hours on new 140 Merc cruiser I/O, Roadrunner trailer. $7900. A.M.S. 478-7686.

SPEEDY PROP AND SHAFT repairs — Philbrook's Shipyards Ltd., 2324 Harbour Rd., Sidney, 656-1157.

100 HP MERCURY O/B, ELECtric start with remote control cables, excellent condition. $850 or best offer. 478-9672.

25' 1975 MAHOGANY HULL diesel displacement cruiser "Daisy". E-34 Canoe Cove. Asking $4500.

18' GREEN METALFLAKE SKI boat, very quick, looks sharp, new trailer, ready to go, must sell. 388-7709

CHARTERBOATS
MARSH MARINE
Deep Cove Marina 656-1611

THE BOAT LOFT
Inflatable Boat Centre
381-1323 563A Johnson

MARINE REPAIRS
Gas, diesel, I.O. 477-6288 days and evenings.

16' SKI BOAT, INBOARD 327. Goes well. $3500 or best offer. 595-7868.

200 FEET OF 5/16 INCH ANchor chain, good condition. Please call 477-0677.

OPEN MOORAGE AVAILable up to 20' boat, Sidney area. 477-7610

24' REINELL EXPRESS, deep—V hull, 188 Merc, extras. $13,200. 652-4051.

7.5 SEARS MOTOR, EXCELlent condition, c-w 3½ gallon tank, $225. 479-6169

15'6 BRANDLMAYR, 85 HP Merc electric start, E-Z load trailer. $2500. 479-8720.

14' BOAT, FULL CANVAS TOP, 50 horse and 3.9 horse, and trailer. $2000. 478-8220 after 6pm

50HP MERCRUISER, OUTboard, excellent condition, 479-0069

30' BOAT, PARTLY RESTORed. Must sell, asking $300. 656-4225.

13' RUNABOUT, 33HP ELECtric start Johnson, $750 or best offer. 479-5629

CANOE: OLD STYLE PETERborough type, yellow cedar, canvas covered. $350. 112-537-2324.

17' FIBERGLASS OVER WOOD boat, 65HP Merc, $1200 or best offer. 382-5092.

24'6" BAYLINER, 1976. F.W.C. Volvo. Loaded and clean. $16,000. 652-2993

17' BOSTON WHALER, 80 HP Mercury, $6900. Bill Spiller, 388-9961 or 383-7798.

12' FIBERGLASS CARTOPper, excellent condition, $425. 479-8015.

REBUILT 335 HP CUMMINGS, NRTO 2—1 twin disc. $8000. 478-6602.

9' LIVINGSTON DINGHY, new, 80 lbs weight, $575. Call 656-0296, 5-8pm

69 MERC OUTBOARD, REcently rebuilt, A1 running condition. Offers, must sell. 656-1861

15HP 1974 JOHNSON, GOOD condition, $500 or offers. 652-4209.

24' GREW HARDTOP, WITH moorage. Excellent condition. Many extras. $10,500. 383-0803.

12' ALUMINUM 10½HP ENgine, oars and trailer, $1200 firm. 385-8273

16' COUGAR SKI BOAT, 115 Evinrude, custom seats and tanks, $5300. 477-2126.

3 HP EVINRUDE, $220, 7' wood punt and oars $80. 592-4840.

TWO GREEN VINYL BOAT sleeper seats, good condition, $40. 656-4296.

18' FISHING BOAT, SMALL cabin, 40hp Johnson, $1350. A.M.S. 478-7686

7' AQUA DORY, $150 AND 1 Westcoast anchor equivalent to Danforth 13-S, 385-3488

1977 HONDA LONGSHAFT 9.9hp, under 50 hours, $700 firm. 478-0207

31' CHRIS CRAFT, TWIN ENgine and boathouse. 642-4838

'69 55 JOHNSON, RUNS WELL, very clean, offers. 477-3849.

1979 6-HP JOHNSON, LIKE new, $625. 384-3569

FOR SALE. 12' ALUMINUM boat $350. Phone 479-0681

1952, 28' CHRISCRAFT. $12,500. 656-5477

12' ALUMINUM BOAT FOR sale. Phone after 6pm, 658-5179

79 SUZUKI OUTBOARD LONG shaft, offers. 652-5785

14' BOAT AND TRAILER, with accessories. $325. 478-9248

16' BOAT TRAILER, NEEDS A little work, $75. 478-6832.

81 SAILBOATS

San Juan Yachts

21' Used	$ 8,500	SOLD
21' Used	$ 8,500	
21' New	$10,979	
23' New	$17,577	SOLD
28' New	$45,960	SOLD
28' New	$45,700	
7.7 New	ARRIVING SOON	

The Above Sold Yachts are on display courtesy of the new owners
Deep Cove Marina and Yacht Sales Ltd
10997 Madrona Dr. Sidney
656-2810

81 SAILBOATS

SOLD OUT!
All of our new
TANZER SAILBOATS
Some new 1981 models arriving end of July. See us now for brochures, prices and immediate delivery on arrival.
bcc bob whyte marine ltd.
SALES AND SERVICE
Corner Harbour and Resthaven
656-7286
SUMMER HOURS
OPEN 7 DAYS
9 a.m.-6 p.m.

ARCTIC-TROPIC
CRUISING BOAT SALES
MAPLE BAY, B.C.
Off-shore cruising sail boats only. Pat and John Samson, Canada's cruising boat specialists. Will help you find the right boat for your budget.
36' Ketch, immaculate, $49,000.
37' Schnr. Pacific Vet. $60,000.
42' Cutter, quality, $68,000.
40' Sloop, aft cabin, $89,000.
48' Ketch, family boat, $79,000.
30' Tahiti ketch, new, $45,000.
30' Pacific 30, new, $30,000.
42' ketch, unrigged, $37,000.
These and more-write or phone for information. Open 7 days a week Birds Eye Cove, Maple Bay near Duncan. 112-748-8950.

Ensign Yachts
New C & C Yachts
15% Yacht Mort. O.A.C.
TRADES WELCOME
2270 Harbour Rd., Sidney
Days 656-7744
Eves. 592-5606

THUNDERBIRD YACHT SALES
WESTPORT MARINA
Next to Swartz Bay Ferry
2075 Tryon Road, Sidney, B.C.
656-5832
NEW SAILBOATS and BROKERAGE SAILBOATS
OPEN 10 a.m.-7 p.m.
CLOSED TUES.

GRAMPION 23', 4-SAILS, 6 horse Evinrude. Excellent condition. Ready for cruising. Running lights, life lines, anchor pack, CB radio, dinghy, Gimballed stove, many other extras. $12,500. 383-3353 or 388-6275 pager 2525.

RAWSON 30', FARYMANN 24 hp diesel, VHF, sounder, Dickinson oil stove, dinghy, teak interior fully insulated, complete safety equipment. $27,900. Phone 477-8886 after 6pm.

SAILTREND
Marine Supplies & Clothing
Open 9-6. Closed Sun./Mon.
1157 NEWPORT 592-2711

SAANICH LUMBER YARDS
PRAM DINGHY KIT
SABOT KIT
KAYAK (Partly assembled)
1496 ADMIRALS ROAD 385-2486

ENDURANCE 35, CUSTOM built, 1976, aft cabin, centre cockpit, modified cutter rig, ocean proven, large inventory, excellent condition. 656-2386

GYPSY YACHT SALES
"Exclusively Sailboats"
Listings Wanted
656-5591 2270 Harbour Rd.

26' THUNDERBIRD, NEW sails, sounder, knot meter, spinnaker. Offers. 112-748-3676, 112—758-1697.

MAYER STEEL BOATS SPEcializing in round bilge yacht design, build to your specs. 656-4531 or 478-3952

O'DAY 22', IMMACULATE condition, sleeps 4, fully equipped for cruising and fishing, moorage til April. 656-6978.

SAN JUAN 24' 6 SAILS, 9.9 Chrysler electric, fully loaded for racing or cruising. $15,500. after 5 pm. 652-9982.

26' HAIDA, HOOD FURLING gear, 15HP Johnson, Taylor heater, excellent condition. $15,900. Salt Spring 537-5006.

25' CORONADO FG SLOOP, 9.9 Johnson electric, 5 berths, head, sink, stove, icebox, Coast Guard inspected. $11,500. 478-4876.

SAN JUAN 26, EXCELLENT condition, inboard, sailing dinghy, many extras, $22,500. 112-746-7589

18' A-CLASS UNICORN CATAmaran, on trailer, $950. Call Craig, 384-2626.

CAL 20, EQUIPPED FOR class racing or cruising, 1979 7.5 Mercury motor, $7,500. 595-8367.

O'DAY 27', 1975, WELL equipped for race/ cruise, 9.9 electric. 656-3373.

1975 26' CLIPPER, FIXED keel. Offers on $12,500. A.M.S. 478-7686.

240 BUCCANEER, SLEEPS 5, head, galley, and extras. 112-926-3014, 926-8714.

14' FIBERGLASS ENTERprise, must sell. 477-7262; after 5 383-9385.

OLDER TAN COOKE SCHOOner, mast, no sails. $5,000 652-5618 after 6.

BEAUTIFUL CONDITION white/brown Crown 18, Evinrude 6, $5900. 598-2072

AMS MINI FISH II, $700. 477-4101

HAIDA 26', IMMACULATE, 2-years old. 656-6874.

LASER, $1100.
385-7548 after 6pm.

83 AIRCRAFT

WANT TO PURCHASE BLOCK time or share, C—172, C—182, C—210. 592-8264.

SCORPION ROTORWAY HELIcopter parts. 658-8466, after 7pm.

92 SPORTING GOODS

Robinson's
EVERYDAY LOW PRICES
SALES SERVICE
SELECTION
BEAT THE HIGH PRICES — New Midland Bolt Action w/4x scope, 270/308/30/06. Special $299 complete. RIFLES — Mini 14 stainless .223, $389 — Rem. 308 bdl 3x9, $449 — Park/Hale 30/06 3x9, $374 — Ruger 7mm mag. 4x, $429 — Win. 308 Mod. 88 2½x, $359 — Savage 300, mint, $319 — Win. Mod. 64 30/30, $399 — Sako 7mm mag. Deluxe, $699 — SHOTGUNS — Stevens 12G pump, $139 — Win. Mod. 97 12G pump, $169 — Browning 12G auto 5, $450 — Rem. 12G 870 pump, extra bar, $399 — Win. 12G auto, choke tubes, $239 — PISTOLS — Colt 45 auto, $395 — Colt 38 S&W rev., $99 — S&W kit gun, 22 stainless, $319.
SPECIAL — Swedish SEmi Auto Rifle, 6.5x55, Only $69
EXPERT GUNSMITHING
385-3429 1307 Broad St.

ROLLER SKATES
Everything's on sale-boots, wheels, bearings, complete skates... Everything, at Blue Pacific Roller Skates, 906 Fort St. (near Wharf) 384-7734
"HELLO SUMMER!!" SALE

92 SPORTING GOODS

SPECIALTY GUNS INT KNIVES LTD
VANCOUVER ISLAND'S ONLY SPECIALTY GUNSHOP!
576 Yates St. 383-1044

FRANK WHITE'S SCUBA SHOP
white's water wear
832 Fisgard 385-4713
Next Scuba Course Starts September 22
Next Sport & Diver Course (Certified Divers only) Sept 22
The most comprehensive courses available in B.C.

RIMPAC DIVERS Ltd
If you have always wanted to learn to scuba dive, now is the time to enroll in a course starting Aug. 11. It's safe, it's fun, it's exciting, and the cost is reasonable when you join in a scuba diving course taught by "The Professionals" at Rimpac Divers, 9818 Fifth St., Sidney or phone 656-6313.

HOCKING & FORBES
AT OUR NEW LOCATION
2111 DOUGLAS
AT PEMBROKE
383-2342
Racquet-Stringing A Specialty
Free Parking At Front Door

MOGUL SPORTS
Family Camping Equipment
Backpacking, clothing, tents
SALES—RENTALS—SERVICE
629 Pandora 384-2224

BRESCIA SINGLE BARREL trap gun. Remington 20 gauge automatic, new. 38-55 Winchester. All in good condition. 479-0473.

15' X 30' COLECO POOL WITH plastic dome, sand filter, ladder, vacuum, and solar panel. Best offer or will trade for piano. 595-2694.

REMINGTON MODEL 1100, deluxe grade, 20 gauge, 3" magnem, vent-rib. Brand new, never been fired. Asking $475. 478-3508

SWIMMING POOL, DECKING, filter, and extras. Excellent condition. 1 year old. 16 x 30. $1200 of offers. 652-3047.

DIVER'S WEIGHTS, 36 pounds plus belt. Diving knife. Both never used. 386-2572 after 5pm

1 SET OF CPGA GOLF CLUBS, 9 irons 3 woods, bag and cart, $250. 652-1204

WANTED: BIKE RACK and/or ski rack, good condition. 595-2909.

PRO FOOZBALL TABLE, ALmost new, $500 firm. 478-4365, Gary

93 CAMERAS, SUPPLIES and PHOTO FINISHING

island colour labs
ICL
615 FORT 384-2242
Plus 8 locations to serve you.
SAME DAY SERVICE on all C41 films — in by 10 a.m. out by 5 p.m.

FANTASTIC SALE AT THE ELECTRIC EYE NOW ON. GIVE AWAY PRICES.
city photo
1227 Gov't.
385-5633
LENS SPECIAL
Elford speed and M.G. paper. Another 10% off our regular low selling price. Sale ends Aug 15.

Hilton
PHOTO SUPPLIES
P.O. Box 750
Phone 246-4741
On Trans-Canada Highway at Chemainus

CUSTOM ONLY
Colour & B&W enlargements for reproduction & display to 16x20. Outstanding quality and service time, impressive professional prints. Western Illustrators Ltd, 604 Yates St at Government, 384-4511.

DURST M301 35MM ENLARGer, double condenser reflex illumination, filter drawer, auto focus, in original box, $125. 383-6548 after 6pm

KITS CAMERAS
New and Used Equipment
388-6821, Lower Commerce Mall
388-5226, Mayfair Mall

KODAK MASTERVIEW 4X5 camera plus accessories, all in good condition, offers. Evenings 383-7330.

NIKKORMAT FTN 50MM F/2 Nikkor, 35mm f/2.8 Nikkor - wide, all for $300 or wide angle only $100. 477-6026

PENTAX SP 1/1000 SEC, 200-400mm telephoto lenses, auto 4 flash. $1000. Set or seperate. 385-4665.

WANTED: MISC. PHOTOgraphic supplies, older View camera, backdrops, light meter, etc. 383-0405

STUDIO FLASH WANTED - urgent! 2 or more lights. Pay cash. 385-5265, 384-7341

MINOLTA XG7 35MM, 1 YEAR old with flash, $300. 384-1436

94 STORE and OFFICE FURNITURE and EQUIPMENT

WHIRLPOOL ICE MACHINE, small cubes, ideal for hotel or motel use, 220-pound capacity 24-hours, like new, A-1 working condition. $1750. 112-743-5029 (Cobblehill).

VICTOR 510 CASH REGISTER, 1 year old, excellent condition, $490; steel case filing cabinet, $325; mahogany counter. 598-2647.

STORE FIXTURES, CARD and mag stands, shelving, cash register, etc. 595-1623 or 595-5984.

A B DICK, MODEL 675 M PHOtocopier. Good condition. $600. Pacific Mazda, 385-1451.

USED REFRIGERATED DISplay case, for sale as is. Make us an offer, phone 388-6515.

SMITH CORONA CLASSIS 12 manual typewriter, excellent condition, $170. 382-4168.

NEW OFFICE DESKS
Private. 656-5929

95 HEATING & FIREPLACES

AIRCO OIL FURNACE, 124,000 btu's an hour output. In excellent condition for sale. With ducting. $200. Contact 721-0003 anytime.

CAST IRON
4-door Franklin stove, never used, complete and assembled. $150. 381-0273

7 FIRESCREENS, SWEDISH hammered finish, 3'x25", $20 each. Fireplace grate, 27x23x14 deep, $8. 477-8737

95 HEATING & FIREPLACES

OIL FURNACES AND TANKS. 70, 85, 105,000 BTU furnaces 112-748-2472

96 MAJOR APPLIANCES

BILL'S BARGAIN BARN APpliance Warehouse located at 98 West Burnside Road next to Capital Market has the largest selection of reconditioned appliances in Victoria. Stoves, wall ovens, fridges, some with left hand doors, washers, dryers, upright and chest freezers, all in a variety of sizes and colours. 30 day warranty. Buy, sell, trade, dicker and deliver. 384-5721, 384-5235.

RECONDITIONED
Washers, dryers, ranges, fridges. All fully guaranteed. Allmake Appliances, 385-2033, Open Saturdays, 9:30 til 4pm. 2519 Douglas.

KITCHEN AID DISHWASHERS
1980 models in stock. Moffat appliances for less.
KENYON SALES
386-1214 (24 hrs.)

6 MONTH WARRANTY
Reconditioned refrigerators, freezers, washers, dryers and ranges. Trade-Ins wanted.
PHOENIX APPLIANCES
384-0423 2009 Fernwood

MAYTAG
Sales . . . Service . . . Parts
HASTINGS APPLIANCES
2100 Douglas 386-7734

BROWN MCCLARY FROST free fridge, good condition, $300. Matching GE built—in dishwasher, $200. 478-6017 after 5pm.

REFRIGERATOR, GOOD working order, $50. Buyer must be able to provide transport. Phone 383-2686 from 6am to 9am or 5pm-9pm

HARVEST GOLD GENERAL electric heavy duty washer, $380. Baycrest dryer, $180. Together $500. 652-1771

30" MOFFAT RANGE WHITE, rotisserie and meat thermometer, excellent condition, $200. 477-6936 after 6 pm.

VIKING AUTOMATIC WASHer, new clutch and water pump. Works very well. $75 firm. 382-1656 after 4:30pm

HARVAST GOLD 110 DRYER, $100. White 24" gas range $100. 2 older fridges, one Hoover washing machine. Offers. 383-9448.

GOLD FRIGIDAIRE DELUXE double range. Two ovens, 4 burner cooktop, and exhaust in one unit, $300. 477-4066

KENMORE APARTMENT size stacking washer and dryer, 1½ years old, excellent condition, $525. After 6pm, 382-2387.

IT'S HERE! THE NEW BOSCH II. The ultimate kitchen machine for smaller families. Call 477-3818 for information

COMMERCIAL WASHER AND dryer with 3 year lease, $400 firm. 642-5313 after 6pm

24" MOFFAT ELECTRIC stove, older style, good condition. $35. 479-9576.

24" STOVE AND FRIDGE, white, good condition, $95 each. 479-4943

ADMIRAL RANGE, 2-YEARS old. Harvest gold, $275. Older fridge, 6 cu ft, $75. 598-9865.

AVOCADO VIKING SELF cleaning range with rotisserie. $250. Call 656-7662

INGLIS WASHER, DRYER, Moffat fridge, stove. Almond, 10 months old. 479-7811

GOLD RCA 12 CU.FT. REFRIGerator, excellent condition, moving, must sell. 386-9039.

16 CUBIC FOOT FROST FREE fridge. 4 year old 30" electric range. $400 pair. 477-1366.

12 YEAR OLD FRIDGIDAIRE 30" coppertone range, excellent working order. 388-5683, 385-9707

NEARLY NEW WHITE STOVE, offers, 477-4947

WHIRLPOOL DISHWASHER, $250, gold in colour. 595-8538

BEATTY WASHING MAchine, as new, $150. 598-7697.

RCA 22' FREEZER, LIKE new. $275. 388-9861.

97 FURNITURE

COLWOOD-LANGFORD
Furnitureland
GREAT AUGUST
Homefurnishings
SUMMER SALE
We're open 7 days - Sale hours 10am - 6pm. Sundays 11am - 5pm. (please note we're open Monday Aug. 4th.) Cash in on our new affordable low prices on quality, brand new - brand name chesterfield suites, sofa beds, chairs, recliners, dining room and bedroom suites, kitchen sets, mattress and box springs, bunk and mates beds, coffee and lamp tables, wall systems. Open stock dressers, chest of drawers, night tables etc. - also new shipment of desks. 20% off on remaining lawn and patio summer furniture and much much more! Need credit? Open a revolving charge account today. It's really worth a drive to 1610 Old Island Hwy. (Six Mile Market). Tel. 478-1921.
COLWOOD-LANGFORD
Furnitureland
Note - we are closed all day Thursday July 31 for our year-end stock taking. Open again Friday.

Tillicum Furniture
1633 HILLSIDE 595-3331
Across From Hillside Shopping Centre

WELCOME'S SKLAR

auctions • appraisals
AUCTION EVERY FRIDAY NIGHT
Kilshaw's
OF VICTORIA
six generations
1115 FORT ST. 384-6441
BUY — SELL
APPRAISE
1115 Fort St. 384-6441

ANTIQUE WALNUT DINING room suite with buffet, 6 chairs $1400. 598-7715

97 FURNITURE

LATEX RUBBER MATTRESSES

The mattress that gives even support to all parts of the body, truly the most comfortable mattress of all.

MATTRESSES

3'3'' size, each piece	$199
Regular size, each piece	$249
Queen size, each piece	$289
King size mattress	$399

MATTRESS TOPPER PADS

ENJOY the luxurious comfort

Thick	Size	Rubber	Foam
1 in.	39x75	$27.25	$ 8.55
2 in.	39x75	$52.75	$17.25
1 in.	54x75	$37.75	$11.85
2 in.	54x75	$72.90	$23.65
1 in.	Queen	$44.65	$14.00
2 in.	Queen	$86.50	$28.00
1 in.	King	$58.50	$17.75
2 in.	King	$112.35	$36.40

IMMEDIATE DELIVERY
Open Fridays 'til 9 p.m.
EASY CREDIT terms available

Gregg Furniture

"The quality furniture store — where you can see how it's made"
2300 DOUGLAS 388-7365

the Butcher Block Shop

4011 QUADRA 479-5921
Solid maple butcher block tables and counter tops also authentic Bentwood chairs.

FOAM MATTRESSES
The sensible alternative
4'' & 6'' in all sizes
THOMPSONS'
FOAM SHOP
3318 OAK ST. 385-7622

LIVING, DINING AND BEDroom furniture at clearance prices. If you find any price lower than us we will pay you triple the difference.
DODD'S Furniture
2563 Quadra 388-6663

3 HOSPITAL BEDS-MODERN, adjustable with superb mattresses $175 to $250 each. (ideal for elderly or convalesing) with or without siderails. Tel: Bill at 598-9977 or view on Saturday 9-5, Sunday 12-5. 1002 Vancouver Street.

NEARLY NEW FURNITURE. Two captains beds with drawers and shelves, $125. Round pine table with 4 chairs, $525. Matching Tweedy loveseat and chair, fold out to beds, $430. Queen size posturepedic mattress and box spring, $350. 598-9476.

TOP QUALITY 59'' OVAL TEAK dining table, extends to 99'', with burnt orange wool covered matching teak chairs, excellent condition, $695. Captain's bed, complete with mattress, good condition, $195. 477-8329 or 598-9209.

FLEXSTEEL 7' SOFA AND chair, good condition, over $2000 to replace, $400. Spanish telephone bench $40. Large table lamp $10. Fireplace screen $15. Large abstract oil painting $50. 479-3676 after 6pm.

ROUND OAK DINING AND coffee tables. Variety of Oak chairs and buffets. Specializing in restoring YOUR wood furniture. Call Middle Earth Furniture & Oak Ltd. 652-4740

BAR SET, $80; CHESTERfield and chair, $75; stereo system, four speakers, amp, turntable, $600; bed, $50; lamps, $50 each; kitchen table and chairs, $80; bar fridge, $100. 382-0950.

MODERN DINING SET
5'x3' table with leaf. 6 comfortable chairs. Upholstered seats and backs. Metal legs. Excellent condition. Worth $600. Sell $295. 592-8595

"ENROLL NOW"
Accepting applications for fall beginners woodworking and lathe courses. Tools & Space, 383-9600, 338 Catherine St.

KING SIZE WATERBED, WITH 6-drawer pedestal, heater and accessories, $439. Queen size mattress and box springs, new, $350. 383-0339.

BARGAIN BASEMENT SPECial— 8 sizes of bookshelves and wall units to choose from sale priced from $39. Echo Furniture, 704 View St. 384-2214.

SOLID MAPLE IMPERIAL Loyalist dining table, 4 chairs, $450. Three maple ladderback chairs, one coffee table, $100 each. 595-1435

ALL WOOD DINETTE SUITE, with buffet, $375. Rectangular teak table and 4 chairs, $239. Both in excellent condition. Offers. 381-1513, 474-2971.

CHESTERFIELD/CHAIR $200; Rollaway cot $50; Bar stools $10; Bridge set $40; Shag wool area rug $75; teak stereo $125. 658-1066, 5-9pm.

DOUBLE BED, VERY GOOD condition, includes mattress, box spring, headboard and legs. 383-7640 after 5pm.

QUEEN SIZE MATTRESS, AS new, beautiful wooven covering-Scandinavian type foam, $195. 477-6936 after 6.

MOVING SALE, TEAK DINING room suite, bed, misc. furniture. Excellent condition. 388-7148 after 4pm.

ONE PIECE EUROPEAN teak wall unit, 9½'x6½', built in bar and TV cabinet, plus lots of storage area. 478-7338 after 5pm.

CUSTOM SOFA AND LOVEseat, like new. 8 piece antique solid oak dining room, large tile teak coffee table. 479-7811

CHESTERFIELD WITH 2-chairs and ottoman, also double size mattress and box spring, 385-6096 between 6-7pm.

DINETTE SUITE, QUALITY 5-piece, brown and gold swivel chair, oval table extends to 60''. $225. 479-6993.

DOUBLE BED, BEAUTIFUL wood headboard and brand new mattress, $139.95. Matching vanity, $80. 381-1513 or 474-2971.

BEDS FOR SALE, 2 MATCHing singles - $125 each. Queen box spring only $90, rails $20. 592-2518.

BUNK BEDS, STUDIO CHESterfield and chair, like new. Double bed mattress, excellent condition. 479-3730 after 5.

WANTED: OLD VICTORIAN camel back chesterfield, wing back chairs, for re-upholstering. 478-8847.

COFFEE TABLE, MODERN white, new. Cost $209, sell $75. 383-0405.

BRAND NEW YAMAHA DUAL EPI speakers, turntable and receiver. $475. 598-9476

BAYCREST SINGLE MATtress and foundation, very good condition, $75. 478-6043

DOUBLE BED, COMPLETE, good mattress. Clean. $100 or best offer. 478-8012.

9X12 OFF WHITE RUG, CHESterfield and chair (cover worn). Metal desk. 383-9637 after 6pm.

SOLID WOOD DESKS FOR sale, well made. After 5pm, 595-2976.

BRASS PLATED HEADboard, queensize, $100 or best offer. 477-5055.

FURNITURE FOR SALE, good condition. 384-0128, 385-0675

LIVING ROOM SUITE, WAterbed, bedroom suite, miscellaneous. Offers. 385-0675

QUEEN SIZE BED, MATtress and box spring and headboard. $149. 382-8648 after 5pm.

2 PIECE CHESTERFIELD suite and occasional chair, slightly worn, $150. 477-5914.

SIX CHAIRS, PINE, REED seats, $200. 595-6476.

7 PIECE CAPTAIN'S BEDroom suite, $795. 478-3712

LARGE OAK DESK, NO LEGS, $60. 385-0660

ASSORTED USED FURNIture, 384-0520

COUCH AND CHAIR, MODERN style, gold pile. $200. 595-8538

FOR SALE QUEEN SIZE WAterbed with heater. 595-8570.

QUEEN SIZED WATER BED with heater $150. 652-4931

BEDROOM SUITE, GOOD condition. 592-9013

98 TV. STEREO, RADIO SALES and SERVICE

Open 'til 9 Nightly!
385-5555
STEREOS-TV's-VIDEO
Technics-Panasonic
SPEAKERS
AR-KLH-Cerwin Vega
FULL SERVICE WARRANTY
—5 yrs. parts & labor on most new sound equipment!
—Loaner supplied during service. No charge
—Full credit upgrading 1st yr.
—No down payment (OAC)
—In store bank financing
—Yes, we take trades!
—Free delivery
CHARGEX-MASTERCHARGE

Technics Sound Pkge.
35 watt Technics receiver SA300, turntable SLD2 SBP25 3 way speakers with ADC Mag cartridge. Special $749.
No Down Payment
Low Monthly Payments (OAC)

Color TV Specials
Panasonic 26'' consoles special $899
Panasonic 20'' color TV special $599. No Down Payment, Low Monthly Payments (OAC)

VIDEO—PANASONIC
Panasonic PV1100K Video machine. Special $1099. No Down Payment.

Car Stereo Specials
Pioneer—Panasonic
Open 10-9 Daily 10-6PM Sat.

INDEPENDENT BUYERS DISCOUNT SERVICE
INDEPENDENT
AUDIO VIDEO
939C ESQUIMALT RD.
385-5555

- microwave
- color TV
- stereo

homark
- rentals
- service
- sales

FREE
CARRY IN SERVICE
ESTIMATE
Bring your TV - stereo to Homark. We will give you a free no obligation service estimate, we guarantee it.
USE OUR
$10.
SERVICE CALL
The lowest price service call anywhere by qualified technicians.

SPECIALS

20'' colour $100 off	$449.95
20'' Remote $250 off	$699.95
55 watt receiver $100 off	$449.95
Sanyo microwave $150 off	$599.95

TRADES WANTED
Use your trade-in as your down payment. Come in and make a deal.

- microwave
- color TV
- stereo

homark
- rentals
- service
- sales

27 W. Burnside Rd. 381-5622

REPEAT OF A SELL-OUT!
The Alpage FL6000 is a feather touch cassette deck with super performance. Originally $525, we have secured another small quantity at only $369.95!
YOUNG'S
784 FORT 382-5512

HILLSIDE
Sight & Sound
595-8331
IN THE HILLSIDE MALL

AMPEX CASSETTE SALE
Top quality Ampex C-90's. Package of 3 $8.29 or 2 pkg's for $15. This weekend only.
CAV 388-6564
764-A YATES (IN THE MALL)

COLOUR TV RENTALS
Now at a low price of $15 a month. Call today City Centre TV Sales and Rentals 477-6971.

TOSHIBA MICRO COMPOnent stereo, 40 watts per channel, includes digital FM, synthesizer-tuner, IC Logic cassette deck, pre-amp and poweramp, with Sansui AA2900 speakers. $2450 new, asking $1700. 479-4829

20'' ADMIRAL COLOR TV, new picture tube, 2½ year warranty, 6 month warranty on rest of set, $219.95.
ATLAS STEREO & TV
763 Fort St. 385-2712

TECHNIC'S SEMI AUTOmatic turntable SL-1700, 18 months old, perfect condition, hardly used complete with Stanton 881-S cartridge. Cost $550, sell $325 or best offer. 656-2877.

MAGNAVOX, HITACHI
The home of quality service ELECTRON TV SALES and SERVICE. 100 Burnside Rd. W., 383-5432.

ONE STEREO SYSTEM: Marantz amp 1150-D, Bose 501 speakers, Pioneer PL-540 turntable. $1200 or will sell separately. 382-9810, anytime.

WANTED
12 volt VHF-FM Broadband amplifier, mechanical or electronic relay on transmit, 8X or better. 479-0760 after 6 pm.

YAMAHA CR820 RECEIVER, TEAC A103 deck, JVC QLA2 table, Sansui SPX9000 speakers, $1500 or swap for Chev van. 381-6138

ULTRALINEAR 77C 3-WAY speakers. Great for medium-powered system. $195 for both. Stands extra. Phone Antony, 477-8505 after 5pm

26'' BAYCREST COLOR TV, approximately 3 years old. Hitachi chassis and picture tube, excellent working condition, $195. 474-2971

WE SERVICE ALL MAKES OF colour TV's, free in-shop estimates. Call now 477-6971. City Centre TV, 3970 Shelbourne St.

$45 BLACK AND WHITE, $145 color. Good condition with no risk guarantee. 383-8774 or 382-1734

MUST SELL KENWOOD AMplifier and tuner, under warranty, 65 watts, A1 condition, $440. 477-9805

NORESCO RECEIVER, DUAL turntable, excellent condition, $600 new. $250 or best offer. 388-9986 after 6pm

15'' EV SUBWOOFER, 18 HZ, with crossover, $600. Crown SX724 tape deck, $1000 or nearest offer. 598-1019

MURANTZ 1530 RECEIVER, Taya Dolby tape deck, Yamaha NS 220 speakers, Realistic Pro I headphones. $500. 652-4931

ZENITH 20'' COLOR TV, GOOD condition, $125 or offers. 384-6418, after 5 (weekends anytime).

TECHNICS SL1100 TURNtable with cartridge, $250. Phone after 5, 386-4594.

1979 ELECTROHOME 26'' COlour, excellent condition, asking $850. 382-6105

FULLY MODIFIED TANGENT RS8, offers. Ask for Mich, 478-4138, 382-2751.

COMPONENT STEREO, RECords and tapes included. $100. 381-6477

RCA COLOUR TV, IN GOOD condition, maple Colonial style, $175. 595-4962.

COLOUR TV 25'' GOOD WORKing order, good sound, etc. $125. 386-2861.

PIONEER 9500 GRAPHIC equalizer, evenings, 8 to 11pm, 479-9910

PORTABLE 20'' HITACHI TV, b/w, like new, $250 firm. 386-9608 between 8-9am.

SELL PANASONIC COLOUR TV, 19'', good shape, $250. 384-7495.

14'' COLOUR TV, $100, OFF. Excellent condition, or best offer. 381-1947

AKAI HOME SOUND SYSTEM, good as new, best offer. 595-8889

SONY TC355 REEL TO REEL, $200. 595-8305.

ELECTROHOME B/W 20'' TV with stand. 479-7811

99B GROCERIES, MEAT and PRODUCE

GRAINFED A-1 BEEF
Hinds $1.99 lb.
Fronts $1.39 lb.
Sides $1.65 lb.
Extra Lean Local Pork
Sides $1.05 lb.
Alberta Pork 95¢ lb.
Local lamb $2.45 lb.
New Zel. Lamb $1.85 lb.
Dairy Veal $2.45 lb.
Cut, wrapped & flash frozen
Weight loss in trimming will increase the price per lb.
OLD COUNTRY MEAT & DELI
479-8911 642-5849

All of This Meat
For $87.88/52 lbs./A-1
Cut, wrapped, frozen, 3-lbs. prime rib roast, 3 lbs. barbecue steaks, 4 lbs. pork chops, 3 lbs. cross rib roast, 3 lbs. bacon, 2 lbs. breakfast steaks, 12 lbs. ground beef, 5 lbs. spare ribs, 4 lbs. pot roast, 3 lbs. boneless pork roast, 4 lbs. stew beef, 4 lbs. pork steaks, 2 lbs. short-ribs. Available with the above order - 10 lbs. GR.A fryers, 49¢ lb or homemade beef sausages, 10 lbs., 49¢ lb.
Phone 479-8911
Old Country Meats & Deli
4011 Quadra at McKenzie

GOURMET MEAT PACK
35 lb. Gr. A. $115
5 lb. T-bone steaks or porterhouses
5 lb. Baron of beef
5 lb. New York or Delmonico steaks
5 lb. Lean Gr. beef
4 lb. Chicken or veal Cordon Bleu
5 lb. Butterfly pork chops
3 lb. Veal cutlet
3 lb. Homesmoked bacon
OLD COUNTRY MEAT & DELI
479-8911 642-5849

OPEN DAILY EXCEPT SUN.
10:30-4:30
Closed Monday Aug. 4th
LOCAL AND B.C. PRODUCE
Berries in season
Peaches. Apricots
Nectarines
Fresh vegetables
Tomatoes
Cucumbers
Saanich Fruit Growers, corner of Keating X Rd. and Veyaness, 652-1138.

SAVE MONEY, NUTRIENTS, fiber, flavour. Grind the grain, make your own bread in 1½ hours with Magic Mill and Bosch Magic Mixer. Demonstrations Wednesday 10:30am, the Ploughshare, 4649 West Saanich Road, Saturdays 10:30am, Victoria Cook Shop, 3830 Cadboro Bay Road. Call 477-3818 for information

CAPTAIN COOKS BAKERY Ltd, 1025 Cook St., corner Fort St., 386-1020. Closed Saturdays and Sundays. Closed for holidays from Aug. 4-9. Our white bread is made from unbleached flour and honey, no sugar added or try our 100% whole wheat bread made with honey, no sugar added.
10 for $6

FRESH SALMON
Direct from the fisherman to you fresh salmon daily. Buy now for canning and freezing while the prices are right. We have the largest selection at the lowest prices at Fishermens Market, 1610 Island Highway, open 7 days a week. 478-4522.

Okanagan Fruit
Apricots - Peaches
Transparent apples
Bill Bayley Garden Cen
6 mile market 478-8822

HOME DEHYDRATORS
See them in action, Equi—Flow, Magic Aire, or Braun Convection Oven. Free classes. Register now by phoning 384-4922, or 721-3988.

ALBERTA GRAIN FED BEEF
Sides of beef $1.75LB Canada Grade A steers, hinds of beef $2.09LB. Sides of pork 60-80LB weight $1.09LB. Call Josie at 478-6233.

LOGANBERRIES
Ready to freeze in 5 pound containers. Crate berries. Jam and wine berries in 5 pound bags. 652-3653, 9am-7pm.

RASBERRIES FOR WINE. 40¢ pound when available. Phone Cowichan Delta Produce, 112-748-0813.

CAULIFLOWER AND CARrots ready now, 4818 Cordova Bay Road, open Saturday only 8:30am-5pm.

DRYING IS CHEAPER
Easier, and more nutritious than canning or freezing. Home food dehydrators, 479-9933.

MV WESTERLY WIND, docked at James Bay Fisherman's Wharf, has fresh halibut and cod.

CANNING TOMATOES, 20 LBS. for $7. Early apples now available. Le Coteau Farm, 304 Walton Pl. off Oldfield Rd., 658-5888.

FRESH BLUEBERRIES, Freestone Peaches, Barlett Pears, advance order; 383-9126 anytime.

TRANSPARENT APPLES, picked 30¢ per pound. 658-1026. 6110 Old East Road, Saturday and Sunday only

ALBERTA GRAIN FED BEEF Pork, veal, lamb. Information 381-6621.

PORK SIDES, CUT, WRAPPED and frozen. 95¢ per lb. also beef and veal sides. 479-3021

CANNING TOMATOES, 20 LBS. $6. 3965 Shelbourne St.

99 GROCERIES, MEAT and PRODUCE

GOLD PLUMS FOR SALE. 479-7693.

YELLOW PLUMS, TAKING orders. 479-6234.

100 MISCELLANEOUS FOR SALE

NEW and USED

Recliner from	$79
Chesterfield and chair	$299
Colonial loveseat	$319
2 piece sectional	$159
4 seat couch and chair	$75
3 piece sectional	$319
Occasional kitchen chairs	$39
Chrome and arborite tables (new) from	$215
Colonial Rocker	$189
3 piece French Provincial bedroom suite — white and gold	$319
Coffee tables from	$49

Standard Furniture
Bargain Basement
FREE DELIVERY
Browsers Welcome
New items arriving daily
Trade-Ins Accepted
Credit Terms Available
382-5111

RENT TO OWN
Refrigerators, freezers, washers, dryers, dishwashers, microwave ovens, televisions, stereos. Extremely low monthly rates.
Sample-TV's from $10 per month.
INSTANT DELIVERY AND NO CREDIT HASSLES.
100% of your rental payments will apply if you decide to purchase. First 6 months interest free. Call now:
ATLANTA TV & Stereo
1525 PANDORA
595-3922

CUT VELVET SOFA & LOVEseat $599.95; sofa bed, as new $196.46; deluxe Admiral portable dishwasher $289.95; as new deluxe 5 pc. dinette suite $299.95; 30'' Kenmore elec. range $189.95; Walnut 4 drawer chest $79.95; Colonial hi back tweed sofa $189.95; brown tweed Colonial chair $79.95; pr. of royal blue swivel rockers $249.95; French Provincial sofa and chair $269.95; Simmons hide-a-bed $189.95; console style coffee table $69.95; old walnut dresser and chest $299.95; assorted recliners from $89.95; old overstuffed sofa, recovered $150; dinette with swivel chairs $159.95.
The Traders
388-6264 715 Finlayson

DOUBLE BED, COMPLETE, excellent mattress, Sealy, $89. Bathtub, good condition, $29. Swivel rocker, upholstered, like new, $95. Electric lawnmower, $59. Portable television, $59. Maple framed hall mirror, $59. China doll, $49. Like new chesterfield and chair, very attractive, $495. Attractive antique sideboard, $395. Automatic washer and dryer, good working order, $395 pair. Vilas maple dining room suite, with high buffet and hutch, like new, $1900. Swivel rocker, $39. Kitchen table, $39. Harvest gold fridge and stove, good condition, $450 pair. Photo enlarger, $89. Complete component stereo set, with 8 track, AM-FM, etc, $89. Royal Oak Trading. 4488 West Saanich Road. Next to Royal Oak Shopping Centre. Open 7 days. 10am-6pm weekdays. 479-1913

New and Used
Hida-beds, $169 to $389; Single size Hida-bed, $249; 2 pc. Chesterfield suites, $119 to $639; Wooden rocking chairs, $79 to $139; 3 pc. Coffee table sets, $44.95 to $199; 5 pc. Dinette sets, $79 to $449; Duncan Phyfe drop leaf tables, $179 to $349; Set of 4 chairs, $299; 8 pc. round oak dining suite, $1195; Cedar chests, $199; Complete bedroom suites, $249 to $549; Chest of drawers, $39 to $219; Dressers, $79 to $299; Single beds, $39.95 to $199; Vacuum cleaners, $34 to $79; 9x12 rugs, $29 to $299. Visa or Master Card
Pandora Furniture
1050 PANDORA 383-6319

auctions · appraisals
AUCTION EVERY FRIDAY NIGHT
Kilshaw's OF VICTORIA
six generations
1115 FORT ST. 384-6441
BUY—SELL APPRAISE
1115 Fort St. 384-6441

MISTER SWEEPER
The biggest and best selection of rebuilt and new vacuums on Vancouver Island. Compact, Filter Queen, Electrolux, Kirby, Hoover, Eureka etc., etc. always in stock. Also built-in vacuums at super low package price.
★ We Service What We Sell ★
901 ESQUIMALT (At Head St.)
386-3717
UNIT 8-310 GOLDSTREAM
Next to Hwy. Supermarket
474-1011

Western Waterbed
DOWNTOWN 386-8858
(Blanshard at View)
SAANICH CENTRE 727-2255
(Quadra at McKenzie)

HOUSEHOLD ITEMS, MOVing. Two bathroom sinks with taps, very good condition, $20 each. Two lively goldfish in 12'' tank, $10. Arborite kitchen table, chrome legs and leaf, $15. Black and white portable TV, 20'', $30. Two Swedish saws, $5 each. 7¼ circular electric saw, Black and Decker, $25. Sony cassette tape deck and recorder, excellent condition, $40. 477-9897.

The Plastic Shop
We are now at our NEW LOCATION — bigger and better with lots of parking. See us for Fiberglass, Plexiglass, Polyethylene, Storm Windows and much more.
THE PLASTIC SHOP
Now at 2215 Government
386-1477

FOR THE MAN WHO THINKS he has everything. I'm selling a brand new executive style briefcase, handmade from the hide of an African wild animal. This superbly crafted and unusual item is to be sold for $1500. Serious enquiries only please at 652-5513

100 MISCELLANEOUS FOR SALE

9X9 TENT $30. COLEMAN heater $10. Child's record player $10. Boy's bicycle $35. Heavy duty rototiller $75. Reel type lawnmower B&S engine $35. Single glass windows with opening frames, two: 24x26, $10, one: 36x48, 48x58, 48x48, $15 each. Wringer washing machine $30. Eagle claw piano stool $85. 477-6036

8'6'' VANGUARD CAMPER, cabover, molded fibreglass roof, fridge, stove, furnace. 1954 7½ horsepower outboard and tank. Dog or cat travel cage. Small washer for cottage. 7' single waterbed. 4X8 Brandywine pool table and accessories. Elna open arm sewing machine. Bottom end 100 horsepower Merc, new. 382-4359

GE PORTABLE DISHWASHer, excellent condition, best offer; one lot of picture frame mouldings, diploma-size, $50; old tri-light lamp, good condition, $50; baby's highchair, $25; Viking cabinet combination radio-stereo, $125; small baby's crib; old Philco upright radio, working condition, oak cabinet, $150. 642-3518.

EATON'S WAREHOUSE STORE
749 View St.

BLUE FABRIC ARMLESS daybed, $80. Oil painting, blue tones, Emerald Lake and mountains, unique cedar frame, 33''x38'', $80. Old trunk, 36''x20''x14'', $30. Historical grooved iron wheel, 6 curved spokes, diameter 30'', $25. Office size orchid cactus, $20. Wicker basket, 16''x22'', $12. 652-4095.

Rebuilt Vacuums
New and rebuilt from $29.95. Now available — Compact, Electrolux, Filter Queen, Kirby, Hoover, Eureka. All one year guarantee. All makes serviced All Victoria Vacuums Ltd. 2805 Cedar Hill at Hillside. 595-2622.

9X9 TENT, $60. COLEMAN propane stove, $45. Coleman propane tent heater, $30. Ping pong table, $40. White wool carpets, 9X6, 9X8, $50 each. Drapes, 50X84, $30. 120X84, $25. 150X84, $50. Queen size beige bedspread, $40. Assorted toss cushions, $5. Wicker spice rack, $12. 721-3667

HOMELITE
CHAINSAWS
SALES—PARTS—SERVICE
RENTALS
GIBSON POWERCRAFT
NOW AT 730 HILLSIDE
382-8291

CHEAP. NEW FACTORY SALvage glass, and thermo units. Less than ½ regular price. Windowscreens, $1-$4. Can deliver. Works rear of Slegg's Lumber, Fifth Street, Sidney. Open Monday-Friday 12:30-4pm, Saturday 8-12noon. 656-6656

TWO PAIRS GOLD ANTIQUE satin drapes, 84'' long, one pair 64'' wide, other 81'' wide, $250. 9x12 wool area rug, green with gold and white pattern, $135. One coppertone and one white stove, both good condition, $80 each. 598-6363.

RCA COLOUR TV, 18'', WITH table, 6 months old $290. Foam rubber mattress, 30''x72'', 4'' thick, brand new, for car, boat or home use $30. Coffee table, arborite finish $15. Stationary commode, brand new $20. 477-5507 from 2-7pm

2 SINGLE BEDS, MATTRESS and box springs, good condition, $125 for two. Very sturdy bike, suits 3-4 year old, training wheels, very good condition, $35 firm. Handmade cane rocking horse, $25. Cash only please. 598-9664.

KENORE WASHER/SPIN dryer, $85. Toaster oven $25. Slant board, $20. Ladies black leather jacket, size 9, $45. Snare drum with case, $85. B flat trumpet with case, $95. Roller frame for double bed, $25. 2-speed electric broom, $25. 383-0695.

STIHL Chainsaws
SALES—PARTS—SERVICE
RENTALS
GIBSON POWERCRAFT
NOW AT 730 HILLSIDE
382-8291

ABC ELECTRIC LTD.
831 YATES ST. 382-7221
Rebuilt vacuums. Various makes and types. $39 up. 6 mos. guarantee. "Who better than ABC."

BARGAINS
One small Frigidaire, one Viking electric stove, 2 black and white console TVs. Make an offer for the lot or singly. Anything reasonable accepted. 383-5090 after 5pm

MOVING EAST: GE AIR CONditioner, 5600 BTU. Two couches; chair. Two 9'x12' carpets. Doghouse. 10 sheets of 8'x4'x¾'' select plywood; suitable for sundecks, regular $19 per sheet for $16. 652-2731.

USED SEWING MACHINES
1 only Bernina 831 open arm, 1 only Pfaff, fully automatic. Many others to choose from, starting at $39.95. Fully guaranteed. Sawyer Sewing Centre, 840 Fort St., 388-6228.

9X9 TENT, USED VERY LITtle, $50. Heavy duty leveling hitch, $30. Like new over and under gun, 22 caliber and 20 guage, $65. Pair of pitching horseshoes, $10. Golf cart, good shape, $20. 477-5633 evenings.

OLDER OAK DINING TABLE and 6 chairs $1000; AMC upright deepfreeze $250; 1959 Encyclopedia Britannica in bookcase $60; painted wood students desk $24.50. Mel's Bargains, 3460 Quadra St. 384-3152.

EATON'S 23'' BLACK AND white TV, excellent working order, $35. 12x9 burnt orange carpet with underlay, very good condition, $45. Office size typewriter, serviced, good working order, $35. 658-5782.

COLLECTABLE OLD SCHOOL desk, with wooden drawer seat, $50. Pair of swag lamps, $40. Gold area rug, 11x7, $70. Persian type reversible area rug, $35. 26 patio screen blocks, 70¢ each. Girls bike, $25. 658-5047.

2 REEL LAWNMOWERS, baby crib, chairs, socket set, ironing boards, bikes, floor polishers, assorted records, glassware. Koehmstedts Retail, 1508 Haultain. 595-1543

HOOVER VACUUM, AUTOmatic, power drive, $125. Mirror 24''x36'', $30. Dog kennel, $8. Pingpong table, $25. Workmate, $30. TV stand, $5. After 6, 598-2659.

SWINGAMATIC, JOLLY jumper, carbed, bassinet, snuggly, assorted baby and childrens clothes, older buffet, cartop carrier, Bullworker. 727-2029, 479-6241.

6X8' UTILITY TRAILER, 30'' high removable sides, brand new tires, completely wired for lights, call 748-1219 or view on Highway 1, quarter mile north of Barnabys at Duncan.

LARGE 56X32 OAK VANEER office desk $495; black office settee with 2 matching chairs $60; older overstuffed chair $35; baby crib $54.50. Mel's Bargains, 3460 Quadra St. 384-3152.

1 GOOD USED COKE MAchine, 1 Marquette M215 engine analyzer, electronic scope A1 condition. 1 radiator flush machine. Offers. Days 386-5522 after 6 477-0964.

GO-KART, 5HP MOTOR, ASKing $225. Two camper jacks, heavy duty with build on wheels, $150. Plywood canopy for short box mini pickup, $20. Small boat trailer, $30. 477-7623.

IS YOUR TELEPHONE UNATtended, you could be losing business. Buy or rent an answering machine from Interconnect. 3586 Quadra St. 384-0511

CANNON BALL FISH weights, 75¢ per LB. One CB mobile, one CB base with side band and antenna $150. Big wood burner $35. 478-4788

SMALL DEEP FREEZE, MOFfat stove, harvest gold. Washer, dryer, fridge. 3 HP Viking air cooled outboard motor, $125 or best offer. 479-3231.

PICTURE GLASS
Compare Prices and Give Me A Call - HARRY - 477-6534.

4X8 POOLTABLE $225 OR BEST offer. Set of crushed brown velvet drapes $50. One weight set $225 or best offer, vinyl bench, bars, squat stand. 382-5015.

TOSHIBA STEREO, NEARLY new, value $1200, sell for $650, still under warranty. Unfinished waterbed, 3 months old, $200. 386-5529.

HAND MADE HAWAIIAN GUItar, $50. Bar stool, $25. 4x4 car top box, $15. 54'' mattress $25. Goose and down pillow, $12. Phone 381-1219

HARRY - 477-6534
"Broken Window Specialist"
TRY ME, I'M REASONABLE

PERKINS DIESEL 4—236-80 HP. Rebuilt to new life; zero hours. Equipped with radiator. Parts available for marine. $3750. 642-3578.

DEMO SALE. AUGUST 2ND, 3rd, 4th. 2 complete houses on Jutland and Cecelia Road opposite Windsor Plywood. See man on site. 479-8379

6' CAVEMAN CANOPY, 3-OCtave electric organ, folding 3-speed bike, Enterprise oil heater, ⅛-4'' pipe vice, also other items. 652-2063.

KITCHEN STEP CHAIR, $20. GE floor polisher, $20. Lady's Bauer skates, size 7, $25. Kitchen table and 2-chairs, $25. 479-3014.

LADIES 9-STONE ENGAGEment and wedding ring set, 18-karat white gold, good quality and colour, appraised $1600; price $1000. 112-753-9272.

BEAUTIFUL SEASHELL COLlection from all over the world, many rare and choice shells. Valued over $1000; for only $800 or best offer. 595-7349.

ROYAL ALBERT DINNER service and tea service, four 6-place settings, "Tranquility", never used. Original cost $600, must sell $350. 595-0703

MUST SELL, MARANTZ AMP, Sony speakers, EDS turn table, $500 or best offer. Also Brother sewing machine, brand new. 479-8436.

APARTMENT SIZE HIDE-A-bed $100. Air conditioner $200. Folding garage door plus hardware, 7'x10'. Braided rug $25. 652-3267

CHAINSAWS
Alf Becker and Son Ltd.
2981 Tillicum 384-6414

Waterbeds
Day or Night
478-7345

Superior Valet Service
Suits, coats, dresses, drapes. We mend and clean at lower rates. 383-3211.

CUSTOM MADE DRAPERIES and slip covers — wide range of fabrics. Standard Furniture, 382-5111, 737 Yates.

RENT INDUSTRIAL SEWING machines, day, week, month or rent to own. Sawyer Sewing Centre, 840 Fort St. 388-6228.

15 CHESTERFIELD SUITES, all in good condition, make me an offer. Misc. items. 474-1311 or 479-3231

2 MODEL RAILROADS, ONE H.O. and one N. gauge. $1500 invested in each. Sacrifice at $750 each. 479-4550 or 383-0150.

BUNK BEDS COMPLETE, $129. 2 wicker easy chairs. Large rocker, coffee, and end tables. 479-3231.

CHEST—OF—DRAWERS, dresser, good vacuum cleaner, old Singer treadle sewing machine, utility trailer. 474-1311.

INGLIS DRYER, $200; LARGE heavy couch with two matching arm chairs, $300; Ladies no speed bike, $15. 385-3297.

2 YEAR MEMBERSHIP TO European Health Spa. Regularly over $400. Will sell for $170. 592-6942.

BAGS FOR YOUR HOOVER vacuum cleaners. We have all types. Singer Sewing Centre, Hillside Mall, 595-4545.

REFRIGERATOR, KOOLAtron, portable, 40 lb capacity, 12 volt or AC power, ideal for camper or boat. 386-9777 after 5pm

GAMES TABLE AND 4 matching chairs, $275. Radio and 8-track with speakers, $75. 598-2647.

USED MOFFAT GOURMET range, avacado $278; Spanish design sofa and chair $250. Mais Furniture, 1821 Cook, 385-2435.

STOVE AND FRIDGE, RECord player-radio-B&W TV combination, walnut dining room suite. 656-5002.

18 BOXES OF NEW CEILING tile, asking $12 a box. 70 yards of new green kitchen carpet, 1 piece, $7 a yard. 477-0497

GARAGE SALE PARADISE. 723 Goldstream. We've got it or we soon will have. Worth the drive. Open 8 days a week.

FISHING EQUIPMENT, downrigger, light bar, meat slicer, boat oars, and miscellaneous. 2506 Prior Street.

$5
Used flubrescent fixtures, this week only. Also speakers and enclosures, $5. Call 383-9306

OUTDOOR INCINERATOR barrels. Ready for use, $6.95 delivered. 383-1328.

EIGHT BAGS MANURE, SOIL, chips or bark, $12 delivered. 592-7068.

GRAVEL OR SAND $19; NEW concrete slabs 95¢ delivered. 592-7068.

CAMP TRAILER, SLEEPS 6; 1975 Mercury Marquis, good condition; antique desk. 478-7584.

USED RIDE'EM LAWNmower with rebuilt engine 5hp, $350. 652-3202

COMPACT VACUUM WITH power head, all other attachments. 479-2523.

VACUUM, 6-MONTHS OLD, Eureka Upright, as new, $80. 479-2523.

BUDGET HARDWOODS LTD.
Mon-Wed 4-5 Sat 9-5
415-B Hillside 386-3334

WEAVING LOOM LECLERC 60'', almost new. Phone 383-9583.

TRICYCLE, CHAIN DRIVE, Raleigh Winkie, $45. 477-8070, 5-7pm.

FISHING WORMS, WRIGglers, 30 $1.00. 2825 Pete Road, Langford. 474-2960

KITCHEN SINK UNIT, WHITE, 54'' long, with cupboards. 595-0971

TWO CEDAR BURLS (cured), unfinished, 3x9', $200 each. 385-4665.

MINTON BELLAMEDE china. Older colonial chesterfield and rocker. 477-2026.

MASON & RISCH PIANO, EXcellent condition, $2100; Metal student's desk $25. 384-8563.

STANDARD AMERICAN ENcyclopedia, set of 8, 1897, $250 or best offer. 385-4665.

OIL STOVE, TANK, AND OIL, $250. Furnace, $800. 250 gallon oil tank, $300. 598-8310

BABYS CHANGE TABLE WITH bath, $30. Orcana organ with stool, $200. Offers. 385-3861

UTILITY TRAILER, 4X8, EXcellent condition. Wired. $225. 383-2431

BAYCREST PORTABLE DISHwasher, 18 months old, $250 or near offer. 656-1267

CHESTERFIELD AND CHAIR, sofa bed, drapes 240''x87'', any reasonable offers. 385-4053

STOVE AND WASHER, ALmost new, beautiful home-grown plants. 721-5149.

BEIGE POLY COUCH AND chair, $100. Mint rock albumns, 85 for $175 firm. 479-3656.

MCCLARY WHITE DRYER, nearly new. Recliner chair, $75. 385-8869.

OLIVETTI ELECTRIC TYPEwriter with case, like new, $200. 477-1196.

MEN'S RALEIGH 3 SPEED bike, $60. British India rug, $85. 384-0049

OIL SPACE HEATER WITH storage drum and stand. 592-3978.

WALNUT TABLE, CHINA cabinet, desk, dishwasher, miscellaneous. 478-3942

TENT, SCALE, DRESSER, Electrolux vac, typewriter, miscellaneous. 478-3942

GOLD CARPETING ABOUT 60 yards; pet cage 36x28x21. 658-8998.

2 GIRLS BIKES $25 EACH. Mans 10 speed $55. 30'' brown stove $180. 474-1672

SUFFOLK REEL MOWER, 18'' cut, $50; 5 gallon plastic water container $5. 477-8271.

SMITH-CORONA ELECTRIC typewriter, new, $280. 477-0940 after 6pm.

VACUUM CLEANER $45, working good. 479-2523.

DRAPES, 7 PAIRS, FOR SALE, 386-7402.

VACUUM CLEANER, AS NEW, good suction, $45. 479-2523.

VACUUM WITH POWER head, as new. $69. 479-2523.

UTILITY BOX TRAILER, 8'X5½'. Wired. 386-6939

BRAND NEW GE FOOD PROcessor. $65. 598-9476

5 PIECE KITCHEN SUITE $60. 10 speed bike $80. 383-9265.

GO CART, GOOD CONDITION, $300. 656-6805

MAN'S SEARS BLUE TWO piece suit, size 42, $150. 592-7978.

NEW WOOL BERBER CARpet, 10½'x7½', $170. 652-5815.

GARAGE DOOR, WOODEN, 6½'x7½'. $150. 477-9603.

ORIGINAL WEDDING GOWN for sale size 9/10. 386-8687.

KITCHEN SUITE, $40; BLACK and white TV, 12'', $75; 478-4086

ENCYCLOPEDIA BRITANNIca with book case, $200. 382-8142

12 HP TORO RIDING MOWER, 6' swath, $600. 658-8089

101 CHILDREN'S MISCELLANEOUS

ROUND-A-BOUT
CHILDREN'S CLOTHES
We will sell quality used childrens clothing. 1005 View, Tues-Sat, 10-5 p.m. 385-6652

KIDDIES' KAROUSEL
Now accepting winter maternity & childrens wear, toys, handcrafts etc. 2666 Quadra, 383-1122.

WANTED MARNET BABY carriage or other large carriage in good condition, also childs record player. 479-8871 evenings.

HIGH CHAIR $20; CRIB $45; Gendron 3 way buggy $45. Joyce 385-8821.

5-PIECE SWING SET INCLUDing slide, excellent condition. 474-1997, 388-1721.

GENDRON 3 WAY BUGGY, $55. 2 cribs, $55 each. One umbroller stroller, $25. 386-3991

BABY CARRIAGE, $40. 592-5227 after 6pm.

IMPORTED ENGLISH "RESTmore" stroller, $110. 386-6708

WANTED: SMALL 2 WHEEL bicycle for 5 year old. 477-1130

CAR SEAT FOR SALE, $25. 478-1091.

103 MISCELLANEOUS WANTED

EARTH'S FIRST!
GARAGE SALE PARADISE
Open 8 days a week. Home of the unwanted and misunderstood, we'll buy anthing
Pay more than anyone,
And sell for nothing,
We have if needed,
Free pickup,
Free delivery,
Even free furniture, only our advice is costly.
Brought to you by the man they say is faking a mental illness. Phone 478-2514. Traders Emporium, 723 Goldstream Ave, Langford.

Robinson's

WANTED
USED GUNS
ALL MODELS NEEDED!
HIGHEST PRICES PAID
1307 BROAD 385-3429

Are you getting the most from your
GARAGE SALE?
for an auction estimate or a cash offer contact LUNDS today. 386-3308. The auctioners and appraisers for Victoria. 926 Fort St.

OAK BAY AUCTIONS
CONSIGNMENTS WANTED
Good household furnishings, tools, garden equipment, etc.
PHONE 592-5111
AUCTION EVERY WEDNESDAY 7 P.M.
2036 OAK BAY AVE.

MUSEUM REQUIRES!
Wanted to purchase for museum collection: Irish items of cultural or historical interest. Anything considered. Also needed vintage clothing, accessories, Oriental rugs, paintings and old fashioned cameras. 383-0405.

CASH
We buy and sell vintage clothing and accessories, furs, jewelry, China and all collectible nostalgia items. Estate appraisals. 384-4547 11-5 P.M., 577- Johnson. The Bay Window.

URGENT!
Good Hunting Guns Wanted by SPECIALTY GUNS (Div of International Knives Ltd.). 576 Yates St. 383-1044.

THE SALVATION ARMY needs your clothing, furniture, household articles. "It's fun to help others." Family Thrift Stores, Victoria, Sidney, Langford. For Pickup—386-3295

URGENTLY WANTED
Refrigerators, freezers, ranges, automatic washers and dryers.
TOP PRICES PAID
Phoenix Appliances 384-6473

CASH FOR SWORDS, BAYOnets, medals, badges, military, also, old clothing, furniture, crystal and china. 386-0911, 384-3941.

DIAMONDS, GOLD, SILVER & coins wanted. [illegible] monds [illegible] tion. Universal Trading, 58 Johnson. 383-9517.

WANTED: [illegible] King George, Queen Elizabeth cup and [illegible] other pieces [illegible] ably priced. [illegible]

WE PAY CASH FOR [illegible] square [illegible] washers [illegible] working [illegible]

103 MISCELLANEOUS WANTED

WILL PAY YOU TO LET ME park my 3-ton truck on your property, lot, yard, etc. 385-3009.

TIRES WANTED, ANY SIZE, $5-$10, must be BC testable. Also chest of drawers and hide-a-bed. 1096 Goldstream. 474-1311.

WANTED: MISC. PHOTOgraphic supplies, older View camera, backdrops, light meter, etc. 383-0405

WANTED: OLD VICTORIAN camel back chesterfield, wing back chairs, for re-upholstering. 478-8847.

SELL OLD BOOKS TO THE HAUNTED BOOKSHOP
382-1427

Soft drink bottles, old car batteries, radiators, copper, brass, lead etc. 526 David, 383-1328, 8-4.

FRIDGES, SQUARE CORnered, working or not. 478-2313, 478-5449.

WANTED USED FISHING tackle, rods, reels, lures, etc. 479-3231

WANTED DEEP FREEZE, fridge, washer and dryer. 479-3231.

WANTED 2-SEATER GASOline golf cart, any condition. 382-6063.

WANTED: OLD KITCHEN cupboard, reproducing piano, canvas awnings. 479-0789.

OLD SCOTTISH, ENGLISH, and American fishing reels, brass reels, collector. 592-7646.

BEST PRICE PAID FOR OLD postcards, military items, etc. 383-8311, 595-7567 or 384-4793.

WANTED: 12' AWNING IN brown or cream shade. Sheer drapes. 479-2322

WANTED 8 HP TORO RIDING mower also lawn sweeper, 658-8089

FRIDGES, FREEZERS bought. 383-7213. All Temp.

WANTED 1968—1969 DODGE or Fargo pickup body. 477-2683.

WANTED: LAWN MOWER, running condition, $20. 477-5262.

105 GARAGE SALES

BIG GARAGE SALE
SAT AUG 2, 10-4PM. TOOLS—AXES—PICTURES—FRAMES—HOUSEHOLD ITEMS—KNICK KNACKS—BEDDING—BOOKS AND PAPER BACKS. 780 LANDSEND RD (LEFT OFF W.SAANICH RD), 656-4242.

SOLID WALNUT TEA WAGON, with tray, several tables in excellent condition. Collectables. Pictures and frames. Jars, large and small. Brass, Mixmaster, bric-a-brac, shoes, fur coat, bedspreads, etc, etc. Please not before 10am Saturday and Sunday, August 2 and 3, and not after 5pm. 477-2994, 3712 Palo Alto

GARAGE SALE WEDNESDAY and Thursday, 9-9pm. Early American Gingerbread clock, Royal Doulton bowl and pitcher. And many more misc. items. 4101 Douglas St, corner of Rogers by 1st blue overpast north of McKenzie Ave.

SATURDAY, 10-4PM. GLASS collectibles, wood frame picture window 80''x53'', Coleman campstove, Blue daybed, scenic oil painting unique frame 38''x33'', historical iron wheel 30'', old trunk, large plants. 7227 Peden Lane, Brentwood Bay.

HOUSEHOLD FURNITURE including large size walnut cedar chest, automatic washing machine, TV, glassware, dishes, carpenter tools, etc. Saturday and Sunday 10am-4pm., 551 Judah St.

SMALL, PORTABLE COMpressor, heavy duty Skil saw, aluminum step ladder, drill, jig saw, plus much, much more at Garage Sale Paradise, 723 Goldstream, open 8 days a week. Phone 478-2514

Super Garage Sale
Sat. Sun. & Mon. 10 am-5 pm. Almost everything goes. 598-5640, 2204 Lydia Street. Early birds welcome.

DEMO. SALE, 635 ROTHWELL. Daily 9am-2pm. 385-7789 or 479-2315. Bricks, 2 antique mantle pieces, 250 gallon oil tank, fridge, used lumber panelling, radiators.

MOVING ABROAD. MUST sell miscellaneous furniture, appliances, plants, books, etc. Low prices! 4989 Prospect Lake Rd. 479-5465.

OAK BAY, SATURDAY AUgust 2nd, 9-1pm. 2431 Currie Road. Carpets, curtains, kitchen items, sports equipment, clothing, lots of misc. No early birds.

MOVING, ODDS AND ENDS, dressers, bikes and parts, etc. 9-5 each day. 2575 Wentwich (off Atkins and Selwyn, Langford). 478-7833.

MOVING SATURDAY NOON - 4 pm. 1040 Lyall Street. fridge, stove, children's clothes, free junk. Wanted 2 cat flight cages. 384-2692.

GARAGE SALE SATURDAY, August 2nd 9:am-1:pm. Pool items, household wares, etc. Inquire 388-4278. 2823 Colquitz (off Gorge).

Having my Garage Sale at Western Speedway, every Sunday, 8am-3pm.

MOVING OUT GARAGE SALE. August 2nd and 3rd. Tools, furniture, etc. etc. 1072 Davies. 8-4pm.

MOVING MUST SELL FURNIture, picnic table, toys, many misc. Friday and Saturday 10-4, 6453 Rodolph Rd.

MOVING OUT GARAGE SALE. August 2nd and 3rd. Tools, furniture, deep freeze etc. etc. 1072 Davies. 8-4pm.

SUNDAY ONLY, 12-5PM, COLlectables, mostly depression glass. 2830 Rita Rd. 478-5324.

302 OLSON ROAD (OFF METchosin) starts Friday, lots of goodies.

YARD SALE. CLOTHING, books, shoes, plus other stuff. 697 Strandlund. Thursday, Friday.

2421 CHAMBERS. COLLECTables, small appliances, furniture. Sat., Sun., 12 noon til dark.

YARD SALE. 231 MARY ST. from 8am to 7pm.

115 SWAPS

YAMAHA CR820 RECEIVER, TEAC A103 deck, JVC QLA2 table, Sansui SPX9000 speakers, $1500 or swap for Chev van. 381-6138

NEW MANS MEDIUM WET suit, complete, nylon both sides. Brophy camper jacks. Sell or swap for small outboard, 2-3 HP. 478-8174 after 5pm.

TRADE 1973 HONDA 350 FOR boat, motor and trailer. [illegible]

116 COINS and STAMPS

WE BUY SILVER COINS AND sterling. Universal Trading Centre. 383-9517

117 ANTIQUES and ARTS

[illegible]
Used furniture, antiques and art [illegible]
434 KINGSTON 383-1689

THE VICTORIA GLASS AND Bottle Collectors [illegible] Show and Sale [illegible] Crystal Garden [illegible] Sun. August 3 [illegible]

117 ANTIQUES and ARTS

ANNOUNCING
Collectibles Auction
Tues., Aug. 12, 7 p.m.
This interesting Auction will include fine Edwardian and Period FURNITURE, Royal Doulton and Royal Dux FIGURINES. R.C.D. And other fine quality CHINA and GLASS, Older SILVER and Estate JEWELLERY, CLOCKS, ARTIFACTS, CARPETS, PAINTINGS and PRINTS, BOOKS, MEMORILBILIA and other articles of interest and Value.
CONSIGNMENTS ARE NOW BEING ACCEPTED
926 Fort St. 386-3308
LUNDS

VICTORIA MEDAL & MILITARIA LTD
Medals, swords, badges, etc. Bought and sold. 1109 Langley St. 384-4041.

1837 KIRKMAM GRAND, REfinished, burled walnut, recently restrung, excellent condition, $9850 or best offer. 382-0625 after 6pm.

MARSHALL ANTIQUES, 1030 Fort. We buy quality furniture, silver, china, crystal. TOP PRICES PAID. 382-0511.

WANTED: QUALITY ANtique furniture, rugs, clocks, paintings, silver. Highest prices. D. Robinson, 1019 Fort, 384-6425.

CASH FOR OLD OIL PAINTings, antique and estate jewelery. Brandon's, 18 Centennial Square. 385-0623.

BEST PRICES PAID FOR ANtique furniture, porcelain, crystal, copper, brass etc. Jadis Antiques, 609 Courtney St. 384-4523.

FOR SALE LARGE SELECtion of anitique light fixtures and shades. Waterglass Studio, 1040 North Park Street, 384-1515.

COLLECTOR WILL BUY OR repair any wind-up gramaphone, outside horn or otherwise. 595-4768.

ANTIQUE, PLATINUM, GOLD, and diamond watch. Appraised value, $1754. Will sell $1500. 478-4678.

FURNITURE REPAIRED. ANtiques our specialty. Phone 478-2539.

COLLECTION OF OLD TELEphones for sale, 652-5757 after 5pm.

ANTIQUE CHIPPENDALE dining room suite plus sideboard, $1200. 474-1942.

BEFORE IT GOES TO THE auction, 8 piece antique solid oak dining room. 479-7811

PLAYER PIANO. PHONE Anderson's Piano Tuning, 477-6439.

4 POSTER DOUBLE BRASS bed, tubular steel, $750. 477-4101

ANTIQUE ROUND OAK table, $300 firm. 658-8427

120 GARDEN SUPPLIES

Fertilizer

SAANWOOD FARMS LTD.
Cow manure. 652-2026 or 652-1743. No Sunday calls please.

Plowing, Rotovating and Cultivating

DON'S TRACTOR SERVICE
477-3913
We rotovate, plow, cut grass and brush; also loading and hauling.

TED'S TRACTOR SERVICE. Rotivating, plowing, leveling. Hay cutting. 478-4059.

Top Soil, Rocks and Fill

#1 SCREENED TOP SOIL mixed with sand and manure, self pickup $10 a yard. Minimum delivery 7 yards. Delivery extra some areas. Also fill soil for trucking charge only. 478-3322

SCREENED TOP SOIL WITH manure and sand, $12/yd. Delivery extra. Sterilized potting soil by bag. E. Nixon Ltd. 478-0511; Nights 479-1937, 479-2995

NO. 1 MIXED TOPSOIL. DARK, sandy loam. Large and small orders. Also no. 2 and perk soil. Phone; 658-5172, 479-1582, 658-8921.

FREE FILL
Trucking charges only. Call 386-6308 Mon.-Fri. 8:30-4:30.

GOOD NO. 2 BLACK TOP SOIL, $6.50 per yard. Over 100 yards, $5.50 per yard. 652-2523, 9am-1pm weekdays.

BY SACK, WEED FREE black soil. Open 7 days a week, 382-2843.

FREE FILL, NO DELIVERY charge to some areas. 478-8361, 658-8921, 592-1331.

#1 SHREDDED SOIL, 15 YARD loads, $10 per yard. After 6, 479-8349.

GOLF COURSE TOP SOIL, 10 yd. minimum. $10 per yd. delivered. 479-1122.

SAND, GRAVEL, DRAIN rock, crushed rock, and top soil, 1 to 6 yard loads. 658-5406.

WANTED: BLASTED ROCKS. 477-1727

ROCK FILL WANTED, VIEW Royal 478-7970.

VIRGIN WEED FREE SOIL, rich and black. 383-1532

125 PETS and SUPPLIES

GOLDEN AND BLACK LABRAdors. 1 Sheep dog cross, 1 Scotch Terriers, 1 Irish Setter cross, 1 St. Bernard, 2 German Shepherds, Doberman pups, 1 Hungarian Veisla, 1 bearded Collie cross, 1 German Short haired Pointer, St. Bernard cross Labrador pups, 1 Spaniel cross, 1 Airdale cross. Some dogs free. 479-5868

SNOOKER AND PERKINS are two adorable 12 week old grey, black and white kittens who need a new loving home with room to play. They're both brothers, so they need to go together. Housetrained. Will deliver. 385-3968

TEMPORARY FOSTER HOME desperately needed for three cats, moving from Toronto. Please call collect (Before August 8th) 112-416-763-7466, 8-11 p.m.

NORWEGIAN ELK HOUNDS
8 months old. Male and female, points already earned in show ring $400. Spayed female obedience prospect $250. Bearberry Kennels, Ganges, 537-2377.

PULI PUPS, INTELLIGENT little black Hungarian sheepdogs, natural guards, herders, personable companions. Suit- [illegible]

REGISTERED IRISH SETTER [illegible] Canadian-American Champion Kinsale's Flim Flam Man. [illegible] 112-374-8142

[illegible] purebred Doberman [illegible]

BIRDS FOR SALE. [illegible] black masked lovebirds, budgies, doves, green singing finches. [illegible]

SEASHORE PET SHOP LTD.
Tropical Fish — Birds — Small Animals — Supplies
Town & Country [illegible]

REGISTERED GERMAN SHE[illegible]

WALKER AND RED BONE [illegible] cross Cougar hounds [illegible] Vernon [illegible]

125 PETS and SUPPLIES

REGISTERED GOLDEN REtrievers. Six weeks old. Good homes. Call 383-4677, messages 383-2244, Douglas Mann.

REGISTERED GOLDEN REtrievers. Seven weeks. Excellent pedigree. Evelyn Smith, 477-2530.

1 YEAR OLD PUREBRED German Shepherd, spayed, has had all shots, no papers. $100. 386-9302 after 5pm.

MOVING ABROAD. MUST sell a pair of peachface love birds, $160 includes cage and paraphernalia. 479-5465

WOULD LIKE TEMPORARY home for purebred German Shepherd, makes good watchdog, will pay for food. 382-0435.

SUZETTE HAS 2 TOY MINIAture black poodle puppies. Ready for homes and loving humans. 595-2935.

RESPONSIBLE ADULT TO care for Great Dane occasional weekends and holidays. Your home. 383-9963 evenings.

1 MALE BLACK LABRADOR pup, top bloodlines, CKC registered, $200. 1655 West Shawnigan Lake Road. 112-743-2905

3 YEAR OLD MALE COCKAtiel $50. 35 gallon aquarium, complete, must be sold, cheap, offers. 477-8504

KUTE KITTIES
1 black, 1 tabby house broken females. 386-8138.

BEFORE BUYING A PUREbred puppy call Vic City Kennel Club "Watchdog" 477-9781.

REGISTERED CREAM PERsian male kittens, shown by appointment only. 598-4958.

PUREBRED SIBERIAN Husky pups $125 including first shots. 656-3655.

40 GALLON TANK, COMplete with stand and all accessories, $180. 592-8305 or 385-4867

TWO 7 WEEK OLD BEAUTIful kittens to give away, good home. 479-8386.

15 PLUS 25 GALLON FISH tanks, complete with stand. 474-2677.

105 GALLON AQUARIUM, complete with large goldfish and Kois. 478-6366.

BEAUTIFUL MARKINGS, 5 month, part German Shepherd, free to good home. 652-5812

DIVIDER FOR STATION wagon. Ideal for pet transport. $40. 598-3490

VERY LOVING 4 MONTH OLD male cat, free to good home. Please phone soon, 477-3055.

KITTENS, 2-MALE TABBYstriped, litter box trained. 20 Midwood. 479-7836.

MALE INDIAN RINGED NECK parakeet, trained, with cage, $240. 598-6810

INDEPENDANT SHY, (HALF grown 4 months) beautiful part siamese female kitten. 386-8138

TWO YEAR OLD PART SIAmese female cat, $20 to good adult family home. 384-1296

FOR SALE, GOLD AND blonde lab puppies, 7 weeks old, $50 each. 112-724-1628

PUPPIES; GORDON SETTER X, also mother; Gordon Setter. Call 479-7974.

1½ YEAR OLD NEUTERED male Irish Setter, loves children. Asking $75. 112-749-3995

PUREBRED GOLDEN REtriever pups, 7 weeks old. 112-749-6065, Lake Cowichan

SPAYED 5½-YEAR-OLD COLlie, registered. Must have a good country home. 656-5002.

BEAUTIFUL PURE BLACK kittens and beautiful part Siamese female cat. 477-3003.

YOUNG BUDGIES FOR SALE, all colors, $5 and up. Several large cages also. 386-3470.

BABY BUDGIES (BLUES). $20; also cage and stand, $15. 385-6019

FLUFFY ASSORTMENT OF kittens, free, six weeks, litter trained. 479-8745

METAL DOG CAGE, LENGTH: 24", height: 21", width: 15", like new. 381-0193

CUTE PUPPIES FOR SALE, Heinz 57 variety, 479-2302 after 5pm

REGISTERED BLACK AND yellow Labradors. 479-7056

GREAT DANES (3) (HARLEquin). 656-2340.

TWO BUDGIES, CAGE, REAsonable price. 598-4701

LAB CROSS PUPS, LOVING families only, $10. 727-2426.

FEMALE MALTESE PUPS, unregistered. $150. 477-2928.

YOUNG BUDGIES, BLUES and greens, 478-2594

KITTENS, FREE TO GOOD homes. 382-5750.

MALE KITTENS, LITTER trained, to good homes. 479-7470.

FOR SALE, SHELTIE COLLIE cross Terrier puppies. 383-0374.

YOUNG FERRETS FOR SALE. $75. 478-2506

SENEGAL PARROT, $150. Phone after 5pm, 656-1486

FEMALE GOLDEN LAB mixed, 3 months. Free. 479-7526

SHELTIES, TRI-COLOUR. $100. With shots, $110. 478-8738.

FREE KITTENS TO GOOD homes. 384-1889.

FREE KITTEN, CALL BEtween 5:30-10 pm. 385-6837.

127 CHICKS, POULTRY HATCHING EGGS SUPPLIES

PAIR EBDEM GEESE; 2 NEW Hampershire cockerels. 479-3972.

HEALTHY ROOSTERS mixed breeds, 4 months old. 479-0362

128 LIVESTOCK SUPPLIES AND EVENTS

JOHN
MacNUTT
TRUCKING
SAWDUST—SHAVINGS
HOGFUEL
Large or Small Loads
479-6560

MANDER
TRUCKING LTD.
SAWDUST
SHAVINGS
CEDAR HOG FUEL
385-3041
After 6, 479-7629

BUY A 15 MONTH QUARTER horse filly, $1500, a get the brood mare free for 18 months to breed the stud of your choice, you keep the foal. Excellent blood line. Three Bars, Triple Chick, Breeze Bar. 478-8113.

TOP QUALITY MILK COWS. 1 Jersey, 2 Ayreshire, 1 Gernsey Swiss heifer. Also available large commercial fridge and milking machine 652-4044.

FRED BALL
TRAILER SALES LTD.
Circle J Horse Trailers
New Shipment has arrived
652-2050 Dealer #5278

THOROUGHBRED MARE, 8 years old, well trained for pleasure riding, sired by Consider It. Also potential broodmare prospect. 479-4598.

POTATOES $7 PER 100 LB sack. Michell Farm, Island View Rd.

128 LIVESTOCK SUPPLIES AND EVENTS

REGISTERED ¾ ARAB 4 year old filly, 15hh, grey, well started English, very showy, well mannered. Excellent show prospect. $1200. 112-743-9556

YOUNG REGISTERED JERsey, good family cow, childs pony and tack, reasonable to good home. 656-1628, 652-4928.

14 YEAR OLD QUARTER horse thoroughbred mare, schooled western and english, 15 HH. 112-748-1098.

REGISTERED THOROUGHbred mare, out of Pit Boss, well trained hunter, very gentle, ideal for younger rider. 479-3078.

3 YEAR OLD APPALOOSA gelding, 15hh, good conformation, well marked, green broke, 386-6409

FOR LEASE, 3 YEAR OLD ½ Arab, for mature experienced English rider with own saddle. 479-2409.

MANFRED F HUNDERT dressage clinic, August 15-18, 2 lectures. 652-3014

FOR SALE 1 MALE BUFFALO, for information phone 112-754-2276

GOOD QUALITY HAY FOR sale, $2.50 a bale. Phone between 5 and 6, 652-2237.

FIRST CUT HAY, HIGH PROtein, fine hay. $2.50 per bale. 652-3096; 1463 Stelly's XRd.

2 BOX STALLS FOR RENT, tack room, pasture, paddocks, and feed (ring ?) $120. 652-3047.

NO 1 HAY, NO RAIN, RALPH Michell, 6858 Pat Bay Highway. 652-1582

2½ YEAR BLACK ANGUS cow, 5 months old Heifer calf. 479-0357.

WANTED: CHILD'S ENGLISH pony saddle and pad. 112-743-4977.

FIRST AND SECOND CUT HAY for sale. 652-2026 or 652-1743. No Sunday calls please

YEARLING JERSEY HEIFER. Also 7 month Angus steer, $375. 479-3021

BLACK AND COLORED EWE lambs and Suffolk ewe lamb, triplet stock. 658-8693.

WANTED: 17" STUBIN OR Pandur saddle, in good condition, 656-2085

LAMB RAM, 6 MONTHS OLD, $90. Young ewe, for mutton, $85. 652-3433.

WANTED TO RENT, HORSE for pleasure riding, 1-2 hours per day. Gordon Head. 477-4337.

WANTED: QUIET HORSE FOR inexperienced child, 14 HH-15 HH. 656-5318.

HORSES BOARDED
479-2205

POTATOES, $25 PER TON OR $2 per sack. 652-1546.

FEED POTATOES FOR SALE. 6858 Pat Bay Highway, 652-1582.

ARABIAN HORSES FOR SALE. Some show stock 743-9441.

REGISTERED HEREFORD Bull, $1150. 479-1750.

LOCAL GRASS, HAY FOR sale. $2 bale. 652-1698.

WHITE WEANERS
$30 each. After 6pm, 479-6830.

GENTLE FAMILY JERSEY cow, milking now, 642-3672

WEANER PIGS, 9 WEEKS old. $30. 656-1396

FOR SALE 2 REGISTERED Southdown ewes. 652-1507

FOR SALE: OAT HAY, $2.50 A bale. 112-743-9491

130 HEAVY EQUIPMENT AND MACHINERY

HABITAT'S
EQUIPMENT CENTRE
994 GOLDSTREAM AVE.
474-1231 Dealer 1978-A

JULY — AUGUST SPECIALS

2 only 722 Hydrostatic Bobcat Loaders, both in excellent running order with power train warranty $9,000.

2 only brand new 732 Bobcat Loaders "new breed models" $1,000 off till August 1st only. Free with each new Bobcat angle broom attachment.

1 only 24 HP Diesel tractor with front end loader. Brand new. 10% off now only $9,609

ASK FOR JIM

Financing available on all machines.

5 TON DUMP TRUCK CAB over Ford and 50 keg hot tar pot on trailer, complete with all accessories and equipment. Will swap or sell. 592-4673.

P.U.C. FOR LOGS, LADYsmith South. J.D 540-A, J.D. 450 loader, rear mounted 125 Ramey on Mac B61. 478-9393.

SALE. 8'X45' FLATDECK trailer slider, winches, 8 good tires plus spare, chains. $4500. 478-1227

67 GMC TANDEM DUMP, 478 V6, 5& 4 trans, good working condition, $5,600 or best offer. Evenings 112-749-3977

DEVILBISS COMPRESSOR model VAV 5060, 15 hp, 3 phase with cutout and 100' cable, $2500. 385-9011.

1978 HOLMES 750 WRECKER, 1979 Commander 1200 wrecker, 1975 Holmes 600 wrecker. Phone after 6 pm, 112-248-6558.

FLATDECK GOOSENECK trailer, Tandem axle. 1970 JD450 Crawler Dozer (must sell). 658-8466, after 7pm.

FORDSON—SUPER MAJOR diesel tractor with loader. 479-6208; 479-2563.

6,000 LB. PNEUMATIC TIRE Hyster Forklift, propane power, $7600. Phone 652-3908.

135 FARM IMPLEMENTS

BUTLER BROTHERS BUILDALL

FARM, LAWN AND GARDEN EQUIPMENT

Satoh and Power King Tractors
★ Gas and Diesel/12-38 h.p. ★

Jacuzzi Pumps
Howard Rotavators

Serving the Peninsula and Islands for 50 years

2046 KEATING XRD.
652-4437 652-1121

Ford Rollins
MACHINERY LIMITED
610 ALPHA STREET 384-0541

FORD TRACTORS
Lawn and Garden Tractors
10-20 H.P.
Farm Tractors
2 Wheel and 4 Wheel Drive
13-335 H.P.
DL-595-4A

JOHN DEERE J. GRIEVE MOTORS LTD.

Lawn & Garden Tractors
7 hp - 28 hp
Diesel Farm Tractors
22 hp - 275 hp
Full Line of Attachments
Good Supply Of Used Tractors
652-1642 SAANICHTON

case
GARDEN TRACTORS
ALF BECKER & SONS LTD
384-3911 384-6414

WANTED HAY ELEVATOR, 20' or more, with motor. 383-7371.

135 FARM IMPLEMENTS

J. GRIEVE MOTORS LTD.
Vancouver Island's largest farm implement dealer now selling Yanmar 4-wheel drive tractors, 13 to 33 h.p. Full line of attachments.
652-1642 SAANICHTON

148 LEASE VEHICLES

ENSIGN

We Thought You Should Know

FINANCE LEASING

★ 12% ★

INTEREST

All lease plans consist of two factors — depreciation and the cost of money. For a limited time, ENSIGN CHRYSLER PLYMOUTH will build you a competitive lease on any 1980 Chrysler built car or truck for

★ 12 ★
MONTHS
WITH AN OPTION TO BUY THE VEHICLE YOU HAVE DRIVEN AT

✓ FULLY
✓ DEPRECIATED
✓ VALUES

ENSIGN LEASE
LTD.
Quadra at
Caledonia
386-2411
DEALER NO. 5620

149 NEW CAR DIRECTORY

GlenOak
Ford
OVER 40
New Mustangs
AS LOW AS
$6187
Stock No. 80206
384-1144
Yates at Cook

GlenOak
Ford
Dealer No. 6616

SUBARUS
Shop Saunders Subaru, Colwood and Victoria. 474-2211, 1824 Island Highway. Dealer 5932.

150 CARS FOR SALE

Honda
CAR CENTRE
YATES AT QUADRA

HONDA TRADES

80 Honda Civic s.w.
Automatic
5500 kilometers
$6395

79 Chevy Van
Tilt, cruise, mags, custom pinstriping
$7995

76 Hornet
2-door Hatchback
6 cylinder, automatic
$2995

75 Volvo 244 D.L.
Sedan, automatic
$5395

72 Toyota Corolla
4-speed $1295

72 Hornet S.W. $2195

67 Austin 1100 $1495

66 V.W. Beetle $1595

BUY OR LEASE
FROM
VICTORIA'S
FIRST
HONDA DEALER
SALES — LEASING

BANK FINANCING,
INSURANCE,
LICENCE PLATES
ALL AT OUR ONE STOP
NEW & USED CAR CENTRE
386-6707
Dealer No. 5668

1978 HONDA ODYSSEY DUNE buggy, excellent condition, $1250 or nearest offer. 652-2817 after 6pm.

150 CARS FOR SALE

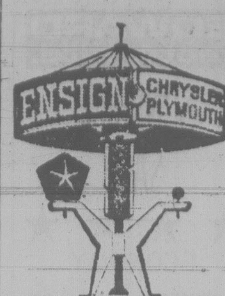

ENSIGN
CHRYSLER
PLYMOUTH

WE THOUGHT
YOU SHOULD
KNOW

ALL UNITS
CHECKED
BY CAR CLINIC
DIAGNOSTIC
CENTRE

'80 Chrysler Cordoba
'80 Pontiac Phoenix
'80 Bobcat S.W
'80 Dodge D150 PU
'79 Ford Mustang II
'79 Plymouth Caravelle
'79 Plymouth Horizon
'79 TC3
'79 Datsun 510
'79 Chrysler 300
'79 Dodge Omni
'79 Chev Camaro
'78 Plymouth Horizon
'78 Mercury Cougar
'78 Chrysler Lebaron
'77 Pontiac Trans Am
'77 Chevette
'77 Cordoba T-Bar
'77 Toyota Corolla S.W.
'75 Olds Cutlass
'75 Ford Pinto S.W.
'75 Pontiac Ventura
'75 Plymouth Fury
'74 Datsun B210
'74 AMC Gremlin X
'74 Jeep Cherokee
'72 Mercury Montego
'70 Toyota Corona
'70 Mazda 808
'69 Datsun PU

PLUS MANY
MORE

GOV'T TESTED
PLUS 2-YEAR
WRITTEN
WARRANTY

WANTED!
GOOD CLEAN
USED CARS
CONTACT:
DON REDECOPP

ENSIGN
Chrysler-Plymouth
Ltd.
DOWNTOWN
YATES AT COOK
Dealer licence number
D5295
386-2411
Open Weekdays
Till 9:00

1979 - 1980

1979 MUSTANG, 2.8 LITRE, V6, automatic p.s., radio, blue. $5195
1979 Mustang, automatic, 2.3 litre, 4-cyl, p.s, radio, dark blue, $5095.
1979 Cougar XR7, 302 V8, auto, P.S., P.B., radio, buckets, Landau roof, $5495.
1980 Citation X—body, V6, auto, P.S., 4—DR hatchback, $5995.

HERTZ RENT A CAR
(Division of Howbar Leasing)
901 Douglas St., Victoria, B.C.
Open 7 days a week. 388-4411
Dealer #6499

Beat The Price Increase!
Choice of 5 1980 Buick Riviera classic luxury coupes. These sporty front wheel drive cars are fully equipped including air conditioning and cruisemaster. And 3 have 3 have power sunroofs. Top trade-in value for your car. "This weeks exclusive with CHARLIE PETERSON" at Empress Pontiac Buick GMC Ltd. 382-7121 or res. 592-0458. Dealer 5701.

1980 CITATION FRONT wheel drive, V6, auto, P.S., 4—DR hatchback, $5995.
388-4411. Dealer #6499

1979 COUGAR XR7, 302 V8, auto, P.S., P.B., radio, buckets, Landau roof, $5495.
388-4411. Dealer #6499

1980 DIESEL RABBIT, MUST sell, $1000 less than replacement, many options. 382-9295, after 5:30.

1979 MUSTANG, 15,000 MILES, power steering, radio, white walls, as new. 652-1711 before 5:30pm.

1979 FAIRMONT, SHOWROOM conditiom, 3000 km, wire wheels, stereo. $6500. 388-9095

1980 CITATION, V6 AUTOmatic, radio, excellent condition, radials. 384-4648.

79 MUSTANG 4 SPEED hatchback, low miles, good condition; asking $5400. 598-0185

BRAND NEW 1980 ACADIAN hatchback, 15,000 kms. $4900. 658-5867

79 DODGE COLT, 30,000 KMS, standard shift $4400. 658-5867

150 CARS FOR SALE

THREE POINT MOTORS
Mercedes-Benz
PORSCHE

80 CITATION
Sharp four-door hatchback V6 automatic, power steering, power brakes, radio $7,195

80 CAMARO
Silver and grey beauty. V8 automatic, power steering, power brakes, radio. Only 12,500 miles and like new $7,995

80 CENTURY
Silver and black Buick V8 automatic, power steering, power brakes, radio. This is an exceptionally nice car! $8,295

80 T-BIRD
Only 2,000 miles; 11 months factory warranty. V8 automatic, power steering, power brakes, power windows, radio. A beautiful unit! $8,895

79 DATSUN 210
Choose from two and four door units in a variety of colours. Automatics, with radio, side mouldings, heavy duty underseal. Priced from $4,895

79 AMC SPIRIT
DL liftback, 6 automatic, power steering, power brakes, power locks, radio, etc. (16 options) Only 11,500 miles $5,495

79 DATSUN 510 STATION WAGON
Nice 510 with automatic, custom roof rack, radio, other extras $6,995

79 CORONA
Very nice Toyota 5-speed hatchback, power steering, power brakes, AM/FM radio $6,995

78 DATSUN 510
Several to choose from. Automatic or standard. All with radio, side mouldings and underseal. Low mileage $4,995

78 MERCEDES
300 CD two-door hardtop finihsed in silver and power by 5-cyl. diesel engine. Automatic, power steering, power disc brakes, sunroof, AM/FM station-seeker and cassette stereo $25,700 ($10,000 less than replacement cost)

76 MERCEDES
Magnificent 450SEL sedan finished in brown metallic with off-white leather interior. Sunroof, AM/FM station-seeker/cassette stereo, light alloy wheels: Only 36,500 miles $29,770 ($20,000 less than replacement cost)

73 VOLVO 145 STATION WAGON
Fuel-injected, automatic, air conditioning, radial tires. A very nice unit! $3,995

72 MERCEDES
Beautiful 300SEL 4.5 finished in anthracite grey with burgundy leather interior. Features include sunroof, air conditioning, automatic, power steering, power disc brakes, power windows, etc. $11,975

OPEN WEEKDAYS
TILL 6 P.M.

Government
at
Hillside
385-6737
Dealer 5053

1980 FORD THUNDERBIRD, blue, V-8, auto., ps., pb., power windows, radio, white vinyl roof, bucket seats with console; DEMO ON TODAY for $8,795. Don't miss this one — trades welcome. 388-5714, 382-6315, Bridge St. Motors — Dealer 5161.

1979 VW RABBIT DIESEL DEluxe model with AM/FM stereo and cassette player. Only 22,000 kilometers. Immaculate and impeccable condition. Regularly serviced and maintained. Service records available for inspection. $6,950. 658-8091.

1980 4 DOOR CITATION Hatchback Demo, 4 cylinder, automatic, steering, radio, defroster, 2-tone paint and much more. Retail $8275. Sale $7295. Bridge St Motors DL5161, 388-5714, 382-6315, 478-0247.

1980 ELDORADO BERRITTZ Demo, blue, under 500 miles. This car is loaded including sunroof. Retail $27,400 can be bought reasonable. Trades welcome. Bridge St Motors DL5161, 388-5714, 382-6315, 478-0247.

TRY US FIRST!
79 Horizon, hatchback. Tremendous M.P.G. One owner, low miles! Make an offer! 388-6921, Metro Honda, Dealer 5876.

1979 CHEV CHEYENNE 4X4 short box, stepside, 350 CID, tilt wheel, power windows, power steering, power brakes, pinstriped, 33 total options, 12,000 mi. Immacualte. $9950. 478-6718

1979 CHRYLSER LEBARON Sedan, white with gold velour interior, power steering, power brakes, AM/FM radio 8-track, cruise control. $6700 or nearest offer. 479-2826, 592-6287.

TRY US FIRST!
79 Sunbird station wagon, automatic, $4995. 388-6921, Metro Honda, Dealer 5876.

WHY BUY NEW?
1979 Olds Cutlass Brougham wagon, as new, many extras, 15,000 miles, $7950. 477-1759.

79 VOLVO 244 DL
4 door, 4 cylinder, automatic, power steering, must sell, $7995. 384-8466

79 CAPRI, AUTOMATIC, RAdials, 24,000 km, $5500. 388-5717

1977 - 1978

Comfort +
Economy
1977 Volare 2-dr., 6 cyl., auto., PS, PB, radio, half vinyl roof, electric defogger. In extra clean condition, $4245. Call from 9 to 5 388-5714. After 5 call 382-6315 Bruce; 478-0247 Glen. Bridge St. Motor Co. Dealer 5161.

ONLY 13,200 MILES!
1977 Plymourth Arrow hatchback with automatic transmission. Hurry on this one owner mint condition car. "Another exclusive with CHARLIE PETERSON" at Empress Pontiac Buick GMC Ltd. 382-7121 or res. 592-0458. Dealer 5701.

1978 Cougar Brougham
4 door, PB, PS, AM/FM cassette stereo. Sunroof and many other extras. Midnight blue, with matching vinyl roof. Without question the best example of this model, in Victoria. $6,900 firm. Phone Office 384-0565, home 384-8554.

CHEAP ON GAS, CHEAP ON Price, High on Value. 1978 Toyota Corolla Deluxe 1600 4-dr., 4 cyl. std., PS, PB, radio, in excellent condition. Reduced from $4895 to $4595. Call from 9 to 5, 388-5714. After 5 call 382-6315 Bruce; 478-0247 Glen. Bridge St. Motor Co. Dealer 5161.

77 VOLARE
4-dr. sedan, 6 cyl. auto. Excellent condition, ps, pb, vinyl roof. $3495. Painter Motors Ltd., 388-6196, 3005 Douglas St. Dealer 5802.

1977 HONDA ACCORD, GOLD, 37,000 miles. Absolutely mint. $5500. 474-1841

150 CARS FOR SALE

DOUGLA
VOLKSWAGEN
AUDI

Your Largest
Volkswagen
Audi
Dealer On The
Island!

SAVE
$ HUNDREDS $
DEMO
SALE

80 RABBIT L
4-dr., auto., sunroof, tinted glass, vent windows, rear wiper/washer, radio, Permashine, black finish. Was $9458.
NOW $8495

80 RABBIT GT1
5-spd., heavy-duty shocks, AM/FM cassette, alloy wheels, Permashine. Finished in black. Was $9370.
NOW $8795

80 RABBIT L
5-dr., auto., sunroof, vent windows, leatherette, radio, mudflaps. Was $9027.
NOW $8695

80 SCIROCCO
Auto., tinted glass, vent windows, was $11,055.
NOW $9995

80 AUDI 5000 S
Diesel, 5-spd. trans., 2 way, sunroof, air, cruise control, fully equipped. Was $19,710.
NOW $18,300

PREMIUM USED

80 Capri Ghia, auto, sunroof	$8995
79 Rabbit L, 2-dr., 4-spd., AM/FM tape	$6995
79 Rabbit L, 2-dr., 4-spd.	$6695
79 Chevette sedan, 4-spd.	$5295
79 Omni sedan, auto.	$6995
78 Rabbit L, 2-dr., auto.	$6595
78 Malibu Cpe., auto.	$7495
77 Audi Fox sedan, auto.	$6395
76 Pinto 3-dr., auto.	$2695
75 Beetle 4-spd.	$3995
74 VW 412 sedan, auto.	$3695
73 VW 412 sedan, 4-spd.	$3495

Douglas Volkswagen
Ltd.
3329 Douglas Street
388-5466
Dealer 5100

77 Mercury Marquis
4 dr. HT, P.S, P.B, V8 AT. Only 14,000 mi. A beautiful car $5795. B. Madsen Motors Ltd. 478-5011. Dealer 5450.

1977 DODGE ASPEN 4 DR. CUStom sedan, slant 6 auto, R.S, P.B, radio. Light green with dark green interior. 31,000 mi. Extra excellent condition. $4895. Bridge St. Motor Co Ltd., Bruce 382-6315 or 388-5714. Dealer 5161.

EXTRA CLEAN
1978 Honda 5 spd., 25,000 kms. $6500. Yates Auto Sales, 388-7722. 950 Yates. Dealer 5268.

1977 4 DOOR PLYMOUTH Fury Salon, 360 V8, power brakes, power steering, automatic transmission, radio, velour interior, vinyl roof, 29,000 miles, excellent condition, $4,250. 477-8629 after 6.

77 HONDA
2 dr. Hatchback, 4 cyl., 4 spd., radio, radial tires. $3,495. Painter Motors, 3005 Douglas, 388-6196. Dealer 5802.

TRY US FIRST!
'77 Cougar 4-door Brougham sedan. 26,000 miles — mint condition! 388-6921, Metro Honda. Dealer 5876.

77 PINTO STN WGN
2300 cc, 4 cylinder, 4 speed standard, roof rack, radio, snow tires, other extras, 24,000 miles, excellent all around, $3750. 748-0076 (Duncan).

LIKE NEW, 1978 CELICA LIFTback, 30,000 kms, white, power steering, power brakes, plush interior, am/fm, black louvers, $6500 or best offer. 479-3808 between 8-10am or 6-9pm.

TRY US FIRST!
77 Honda Accord, 5 speed. Mint! 388-6921, Metro Honda. Dealer 5876.

TRY US FIRST!
77 Honda Hatchback, standard. 388-6921, Metro Honda. Dealer 5876.

TRY US FIRST
'77 Pinto, only 31,000 Km. 388-6921, Metro Honda. Dealer 5876.

78 HONDA 4 DOOR ACCORD, silver with black interior, style mags, still under extended warranty coverage, $6300 or best offer. 652-1204

77 PONTIAC PARISIENNE, 2 door, 305. Power steering, power brakes, power windows, tilt steering, 39,000 miles, $5,300. 657-5804.

77 TOYOTA CELICA GT, BLUE, new SB radials, AM/FM stereo cassette, 48,000 miles, excellent condition all round. Best offer to $5600. 478-6728

1977 DODGE COLT, AUTOmatic, only 22,000 miles. Silver grey, radio, radials, perfect condition. Lady driven from new. $4500 or nearest offer. 474-2760

150 CARS FOR SALE

METRO TOYOTA

ESSO CAR CLINIC
INSPECTED AND
RECONDITIONED

USED CARS
79 Acadian
79 Corolla
78 Celica
78 Toyota PU
78 Datsun PU
77 Ventura
78 Subaru
77 T.R7
77 Bobcat SW
77 Civic
77 Monarch
77 Chevelle
77 Camaro
77 Volare
77 Cougar
77 Granada
77 Corona
76 Rabbit
76 Malibu SW
76 Corolla
76 Dodge Van
76 Toyota PU
76 Mazda
76 Dart
76 Ramcharger
76 MG Midget
76 Datsun Wgn.
75 Corona 4 dr.
75 Volvo SW
75 Corolla SW
75 Pacer
75 Audi
75 Corolla
75 Dart Sport
75 Comet
75 Landcruiser
75 Cadillac
74 VW Beetle
74 GMC Van
73 Dart
72 Westphalia

OPEN FROM
8 a.m.-9 p.m.
SAT., 8 a.m.-5 p.m.

100% Bank Financing
O.A.C.
386-3516

METRO TOYOTA LTD.
645 FINLAYSON
(Across from Woodwards)
DEALER 6290

METRO TOYOTA

TRY US FIRST!
78 Honda Accord, automatic. Very low miles! 388-6921, Metro Honda. Dealer 5876.

1978 HONDA 5 SPEED HATCHback, excellent condition, low mileage. Offers on $4500. 385-9565 after 5pm or before 8:am.

77 CORDOBA, AIR, POWER steering, power brakes, power windows, $5500. Will consider small trade plus cash. 656-2948

1978 DODGE ASPEN SLANT 6, power brakes, power steering, automatic, radio, regularly maintained, $4500. 386-7155

1978 NOVA CUSTOM RALLY, v-8, 35 pd automatic, loaded, excellent condition. $5495 or best offer. 652-1025.

1977 FIREBIRD ESPIRIT, blue, all options, 26,000 kilometers. Excellent condition. Asking $7250. 479-7355.

STATIONWAGON
1977 Mercury Cougar, 26,000 miles, power equipped including air. 383-8131, 382-9388.

78 GRAND PRIX, 2 DOOR hardtop, 301 V8, automatic, excellent condition, $6,200 386-2020.

77 HONDA CIVIC, EXCELlent condition, 36,000 miles, $3295, trades considered. 478-6529.

LOOK! 1977 HONDA CIVIC hatchback, vinyl roof, good gas mileage. Good working condition. $2800. After 5pm, 386-2980

1977 PLYMOUTH STATIONWAgon, 6 cyclinder, excellent condition, only 43,000 kms. Best offer. Contact Joe, 477-4713.

1978 FIREBIRD ESPRIT, 20,000 miles. Many options. $6895. 656-5147 after 6pm

78 HONDA 5-SPEED, NEW tires, special wheels, very good condition. $4000. 658-5149.

77 FIREBIRD ESPRIT, MANY options, like new, immaculate shape. 385-3765

MOVING MUST SELL '77 CAmaro, excellent condition. $6,000 or best offer. 592-8136 after 6pm.

77 HONDA CIVIC, EXCELlent condition, $3300 or best offer. 385-5529

1977 CADILLAC SEVILLE, SUN roof, 27,000 miles, mint condition, price $14,500. 477-4101

77 HONDA CIVIC, MUST SELL, excellent shape, best offer. 386-7418 after 5.

1977 TRANSAM, P/S, P/B, SILver red velour interior, tilt wheel. $7400 OBO. 382-0750.

1975 - 1976

STATION WAGON
Low mileage, executive owned 1975 Plymouth, 318 motor, power steering, power brakes. Automatic. AM-FM radio. Radial tires. Trailer package. Very well maintained. Excellent condition. Was $3695, now open to offers. Timmis Motor Company, Dealer 5557. 388-6229, 477-6357

SUPER CLEAN
1976 Monte Carlo. Nicely equipped with all the features. Showroom condition. For a good deal on this immaculate car contact BILL REYNOLDS, 382-7121 or res. 595-0718 Empress Pontiac Buick GMC Ltd. Dealer 5701.

LOOKING FOR A LATE model good reliable car under $3500? 1976 Pinto Runabout, 4 cyl std., radio, PS, extra clean. Our price $3195. Trades welcome. Call 388-5714 9 to 5. After 5: 382-6315 Bruce and 478-0247 Glen. Bridge St. Motor Co. Dealer 5161.

75 CADILLAC
Fleetwood Brham de Elegance. Fully loaded, air, windows, tilt steering, independent 6 way seats, cruise. A beautiful automobile. $5995. B. Madsen Motors Ltd. 478-5011. Dealer 5450.

FULL TOW PACKAGE
1975 Plymouth Grand Fury, immaculate inside and out, 40,000 miles, loaded. $3400. Mrs Adams. 478-6027 days, 658-5555 evenings.

1975 FORD ELITE, 36,000 miles, open to offers. 384-3965

150 CARS FOR SALE

Millstream
CHEVROLET
OLDSMOBILE

MONZA
80 MONZA hatchback, V6 automatic, power steering, power brakes, radio, sunroof. Only 13,000 KM. Dark blue, blue vinyl trim. $7150

MALIBU
79 MALIBU 4 door, economical V6 automtic, power steering, brakes, radio. Finished in light green with matching vinyl trim. Only 10,500 KM. $6550

CORVETTE
79 CORVETTE. All Corvette options. Finished in silver with oyster leather trim. $16,500

VOLVO
73 VOLVO SW, 4 cylinder, 4 speed, radio, fuel injection. Finished in orange with matching trim. Only $41,50

CHEVY
79 CHEVY ½ ton pickup, diesel engine, atuomatic, power steering, power brakes, radio. Only 19,000 KM. Finished in yellow with beige vinyl trim. Only $8995

BUICK
80 SKYLARK 4 door, front wheel drive, V6 automatic, power steering, brakes, radio. Finished in red with tan cloth interior. Only $6950

MOST CARS
BCAA INSPECTED

MON.-FRI.
8:30 a.m. - 9 p.m.
SAT. 9 - 6

Millstream Chevrolet
Oldsmobile Ltd.
1730 Island Highway
474-1211
Dealer Lic. D-5831

COMPACT SEDAN
Immaculate 1976 Comet 4 dr. with only 13,500 original miles. Small V8 auto. trans. power steering, radio. In beautiful condition. For information and viewing contact BARRY FOSS exclusively at 382-7121 or res. 595-6703. Empress Pontiac Buick GMC Ltd. Dealer 5701.

76 GRAN TORINO
4 dr. sdn. V8 auto. P.S. P.B. Excellent. A bargain at $2695. B. Madsen Motors Ltd. 478-5011. Dealer 5450.

1976 MONTE CARLO, V8, automatic, power steering, power brakes, tilt steering, Econo gauge, vinyl top, very good condition. 592-9013

1975 FIREBIRD ESPRIT, V8 automatic, power steering, power brakes, power windows, air conditioning, many other options. $4300 or offers. 652-3186.

TRY US FIRST!
75 Vega station wagon, 4 spd, 388-6921, Metro Honda, Dealer 5876.

75 DODGE VALIANT, 318, 2 barrel, lady driven, bills to prove work recently done, just tested. $3300. Must sell. 385-6496.

76 LINCOLN MARK IV, IMMAculate, must be seen. #107-1450 Beach Drive. $8000, offers. Trades considered. 598-6632.

FORD CUSTOM 500, MECHANically A—1, low mileage, very clean in and out. $3600 or best offer. 384-3926.

1976 DATSUN B210, EXCELlent condition, new cassette deck and speakers, 37,000 original miles. $2900. 656-2355.

MUST SELL '75 LEMANS, 4-door, 350, 54,000 miles. Excellent condition. $3500 or best offer. 386-0134.

76 VOLARE STATIONWAGON, 6 cylinder, manual 4 overdrive, good condition, $3100. 598-2666 after 6.

1976 CORDOBA, 46,000 MILES, all power with air, tilt wheel, white exterior, blue interior: All the goodies. $4750. 383-6954

1975 PINTO, 2300CC, 43,000 miles, new paint, shocks, brakes, 4-speed. $1950 or offers. 595-4197.

1975 OLDSMOBILE CUTLASS 2 door, clean throughout, well maintained, below average mileage. 595-4992

76 TOYOTA COROLLA 1200, 4 speed, 35 mpg, factory sunroof, radials, excellent shape, $3700 or offers. 384-9543.

1976 HONDA HATCHBACK, 54,000 miles, $2100 or offers. 652-1239 or 388-5714, Nancy.

75 DUSTER, 6-CYLINDER standard, 29,000 miles. Excellent condition. $2800. 479-4968.

75 FIREBIRD ESPRIT, $3,750. Power steering, power brakes, tilt wheel. After 4 477-0779.

75 CADDY CONVERTIBLE, runs well, good looker, offers. 478-5558.

76 DODGE ARROW, 41,000 miles, asking $3650 or offers. 478-4391

75 CHEV IMPALA, BLUE, 4 door, 48,000 miles, 350 V8, mint condition. $4100 727-2118.

1975 DATSUN 710 STATION WAgon, immaculate condition, phone 384-6369 or 385-9219.

1975 COUGAR XR-7, WHITE, loaded, excellent condition. $4000 or best offer. 478-3058.

1975 HONDA CIVIC, 4 SPEED, AM radio, 8 track. $2100. 386-0018

1975 PLYMOUTH FURY CUStom, good condition, offers. After 4pm, 656-5728.

76 COMET, 302 V8, SPORTS model, immaculate, $3900 or best offer. 383-7527

1975 DATSUN 710 WAGON, good condition, tested. Best offer. 642-3881

76 GRAND PRIX
Beautiful classic car, loaded, air conditioning. $6500. 592-4293.

75 DATSUN 710, 36,000 MILES, sunroof, stereo, mags. $3000. 479-5145 or 477-7764

75 VOLVO 242DL, LIGHT BLUE, 4 sp. with overdrive, 64,000 miles. $5000. 384-0275

76 THUNDERBIRD, 2 TONE paint, every option. $6900. 381-6716 or 383-5843

150 CARS FOR SALE

VOLVO
McCALLUM
MOTORS

VICTORIA'S
VOLVO
CENTRE

PRE-OWNED CARS
79 Volvo 242 GT
79 Datsun 620 PU
79 Volvo 244 DL
78 Ford T-Bird
78 Honda Civic SW
78 Volvo 245 DL
77 Volkswagen Rabbit
76 Pontiac Firebird
75 Volvo 164 E
75 Comet 4 dr. AT
75 Toyota Corona SW
74 Volvo 145 F.I.
74 Plymouth Valiant
72 Volvo 144S
72 Toyota Corona 2 dr.
72 Mazda 616
67 Mercedes 200 D
63 Volvo 544 B18

MANY MORE TO
CHOOSE FROM

BCAA INSPECTED
BANK FINANCE
VICTORIA'S
VOLVO CENTRE
★ 382-6122 ★
Corner Yates and Cook
Dealer 5603

PALM
AUTO WORLD INC

CREDIT
Good or Bad
WHO CARES
WE FINANCE
NO CO-SIGNERS
Let us help re-establish your credit. Separated, divorced, old-age pensioner, single male or female. You qualify. Buy and pay at same location. Cars from $150 down and payments as low as $10 weekly. CHARGEX ACCEPTED
Instant
"NO-RED-TAPE"
CREDIT
Walk in, Drive Out
3342 Oak St. 386-8385

KARL KUESTER SPECIAL
1975 Pacer, one owner, only 17,000 miles. Automatic 6 cylinder. Finished in white. Please call 382-7121 or Res. 477-5798. Empress Pontiac Buick Ltd. Dealer 5701.

GREAT FAMILY WAGON
1976 Plymouth Volare Premier stationwagon, auto, 6 cylinder power steering, power brakes 24,000 miles. Excellent condition. $4500 or best offer 382-0131.

1976 PINTO S/W
Automatic transmission, new tires, brakes and battery, recent major tune-up, extremely clean. Asking $3495. 383-9229.

75 RABBIT
2 dr, 4 cyl, 4 spd. Like new. Only $3795. B. Madsen Motors Ltd. 478-5011. Dealer 5450.

TRY US FIRST!
76 Honda Civic, 4 speed, silver in colour, $3295. Metro Honda, 388-6921, Dealer 5876.

TRY US FIRST!
76 Honda station wagon, $3495 388-6921, Metro Honda. Dealer 5876.

TRY US FIRST!
'76 Acadian, automatic, $1995. 388-6921, Metro Honda. Dealer 5876.

'75 MALIBU LAGUNA S3, swivel bucket seats, air conditioning, vinyl roof, new transmission and brakes. Good condition. $3000. 595-2535 after 6pm.

1973 - 1974

73 TOYOTA COROLLA
WAGON
Gold with black interior. One owner, low mileage. 4 speed, 1600 cc engine. New tires. Very good condition. $1995. 592-8595 after 5pm

74 DATSUN 710
2 dr., htp., 4 cyl., 4 spd., in excellent condition — only 44,000 miles. $2,595. Painter Motors, 3005 Douglas, 388-6196. Dealer 5802.

1974 FIAT 128, GOOD CONDItion, must sell. Offers. 386-3875

1974 VW CONVERTIBLE, NEW tires, gold, radio and tape, Shine Factory process. 598-6903.

1974 HONDA CIVIC, MECHANIcally very good, body rust, offers. 112-743-3172.

73 JAVELIN, V8 AUTOMATIC, 65,000 miles, excellent condition. $2200. 383-3408.

74 VOLVO 145E STATION wagon. Automatic transmission. Radial tires. $3500. 386-0316

73 MALIBU, 2 DOOR, 350 AUTO, excellent condition, $2200 384-4028 after 4:30

A STEAL, LIKE NEW, 1973 LTD, 4-door, air, power brakes and steering, $2195. 478-2481

74 FURY, $2275. FOR DETAILS, 382-5662

1974 MALIBU, 6 CYLINDER, good shape, 385-2073 after 6pm

73 LINCOLN MK IV
For quick sale $4800. 474-1791

1973 MINI, NEEDS WORK. $500. 388-6866

1973 AUSTIN MARINA. GOOD condition. 656-7756.

1974 MAZDA, 51,000 MILES, just tested. $795 firm. 384-5877

73 DATSUN 1200. GOOD CONDItion. $1200. Phone 384-6877

150 CARS FOR SALE

Cornell GM
USED CARS
YOU CAN
EXPECT A
GREAT DEAL
FROM CORNELL

78 IMAPALA
Chev 2 dr. htp. 23,000 km. Like New $5895
* * *
77 CUTLASS
2 Dr. HTP. Loaded including Air $6495
* * *
75 CUTLASS
4 dr. sedan Loaded $5495
* * *
76 CAMARO
RALLY SPORT
4 spd. Excellent condition $5995
* * *
73 FIREBIRD
Clean Unit $5495
* * *
78 SKYBIRD
Like new $8495
* * *
77 DATSUN PU
5 spd. low mileage $4895
* * *
79 TRANS/AM
Lots of extras $9495
* * *
76 LEMANS
2 Dr. Htdp $3995
* * *
79 CHEVETTE
Auto $4895
* * *
77 VOLARE
Slant six Auto $4695
* * *
76 NOVA
Six Auto Excellent Cond. $3495
* * *
GOOD SELECTION
Z28's—CAMARO'S—TRANS/AM
* * *
"HIGHEST $$$ PAID"
For Clean Low MILEAGE TRADES
OPEN MON.—FRI. 9-9
SAT. 9-5
Finlayson and Burnside
385-5777 Dealer 5378

'73 CELICA
A beautiful one owner, 4 spd, exceptionally clean and attractive, also economical. 381-5544. BSG Specialty Motors. Dealer 6033.

1974 VALIANT, 4 DOOR, AUTOmatic, power steering, radio. Reliable slant 6 engine. 60,000 miles. Solid no nonsense car for under $3,000. Phone Keith Baldwin 382-6122, McCallum Motors Ltd. Dealer 5603.

GMC
1974 Sprint 454, 4 spd. 46,000 miles. Yates Auto Sales, 388-7722, 950 Yates. Dealer 5268.

74 DODGE DART, 318 V-8, auto all stock, excellent interior, fresh blue metallic paint, low miles. Must be seen! 382-2313 Wille Dodge Chrysler, 3200 Douglas. Dealer 5881.

1973 CADILLAC FLEETWOOD Brougham Sedan, 55,000 miles, excellent running condition, all power options, automatic air conditioning, leather interior, Michelin radial tires. Only $4,500. 656-4334.

CONVERTIBLE
'74 Buick LeSabre, one owner, excellent condition, $4995. Painter Motors, 3005 Douglas, 388-6196. Dealer 5802.

1973 FORD COMET, 4 DOOR, 6 cylinder, gold colour, excellent running order, power brakes, steering, good tires, etc. Very reliable, $3600. Phone after 6pm, 385-3347

1973 TOYOTA CORONA, 4 cylinder, 4 speed, radio, new clutch, starter and exhaust system, 69,000 miles. Needs very minor repair only. $1,350 or best offer. 474-2971.

1973 FORD COMET, 2 DR, 6 cylinder, auto, PS, $1895. Government tested.
George Eng Truck Sales
Dealer 5166
2810a Rock Bay 385-3054

1973 COUGAR XR7, 351 C. Power steering, power brakes. Automatic, spoke mags. 57,000 miles. Good condition. Asking $2800 or best offer. 477-5747 after 6pm

TRY US FIRST!
74 Bobcat Stn. wgn. Villager, standard shift. 388-6921, Metro Honda. Dealer 5876.

TRY US FIRST!
73 Fiat 128. Excellent running condition. $1195. Metro Honda 388-6921. Dealer 5876.

74 TOYOTA CORALLA DEluxe 4 cyl auto, new paint, good transportation. 382-2313. Wille Dodge Chrysler 3200 Douglas. Dealer 5881.

74 Z28 CAMARO TYPE LT, PS, PB, tilt wheel, AM/FM cassette, tinted glass, white exterior, black velour interior. Factory stock $5600. OBO. 478-1954.

ECONOMICAL 1974 FORD Maverick 4 door sedan, beautiful condition, automatic, 6 cylinder, power, perma shined, tested, $2150. 383-0405

1973 PINTO STATION WAGON, automatic, $2100. 1974 Pontiac, good running family car. Must sell. $1200 or offers. 477-0469

BURGANDY 74 Z28, RED VElour interior, L82 option 4 speed, very clean car, $6,000 or best offer, 477-7915

73 CHRYSLER NEW YORKER, black, gold interior, must be seen, offers on $2400. 383-5514 business, 382-9806 home

73 DATSUN 1200 HATCHBACK, automatic, 86,000 miles. Recent valve job. Slight rust, good runner. $850, offers. 478-2541.

1973 PINTO SQUIRE STATION wagon, new tires, battery, transmission, brakes. 1 owner, clean. $2100. 478-3228

1973 DATSUN 610, RED 2 DOOR hardtop, 1 owner, low mileage, radial tires, top condition. $2850. 382-6105

1973 DATSUN 610 STATIONWAgon, AM/FM, good tires, 4 speed, 39,000 miles, excellent ladies car. $2750. 477-9893

1974 DATSUN STATIONWAgon, one owner, very economical, 80,000 miles. [illegible] 721-3790

150 CARS FOR SALE

GlenOak Ford

'TELL A FRIEND'

73 COUGAR	$ 3950
74 VOLVO S.W.	$ 5250
74 AUSTIN	$ 2250
74 L.T.D. A.C.	$ 3450
75 GREMLIN	$ 2150
75 VALIANT, 6, AT	$ 2450
75 TOYOTA	$ 3750
76 L.T.D., 51,000M	$ 3450
77 RABBIT Sedan	$ 5750
77 CAMARO	$ 5950
77 PINTO S.W.	$ 4450
78 BOBCAT	$ 4250
78 L.T.D.	$ 5450
78 MONTE CARLO	$ 5450
79 LTD WAGON	$ 7450
79 PLYMOUTH	$ 5750
79 SUNBIRD	$ 6250
79 COUGAR XR7	$ 6450
79 OMNI AT	$ 4950
80 T-BIRD, Deluxe	$ 8250
80 CAMARO	$ 7450
80 TRANS AM	$ 9950

★★★★★★
★70 JAGUAR XJ6★
Original Victoria car
$ 10,950
★★★★★★

TRUCKS

76 FORD ¾ ton	$ 4650
76 BLAZER	$ 5450
78 RAMCHARGER	$ 8950

GLENOAK FORD
YATES AT COOK
384-1144
DEALER 6616

S&H DATSUN CENTRE

78 COROLLA
liftback, 32,200 KM $4995.

78 HONDA CIVIC
hatchback, 4 spd, 34,175 KM $4295.

77 DATSUN 200SX
5 spd., immac. cond. $4895

77 VOLARE SDN
Loaded with extras $4294

77 FIREBIRD
V6, premium cond. $5995

76 VW RABBIT
4 dr, AT, exc. cond. $4795

75 DATSUN PU
Only 38,469 mi. $3895

79 DATSUN 310
4 spd., radio, only 16,681 Kms. $5195

71 VW
AT, low price transportation. $1095

800 BLOCK YATES
381-5222
★ ★ ★
FORT and FOUL BAY
592-2471

SAUNDERS & HITCHMAN LTD.
2040 Cadboro Bay Road
Dealer 5059

PLIMLEY
JAGUAR — ROVER
TRIUMPH
M.G. — MINI — SAAB
1010 YATES ST. 382-9121

80 Chevrolet Citation $7995
79 Volvo 2-dr., automatic $7995
79 Saab turbo $16,895
78 Chevrolet Nova $4895
79 Volkswagen Get-A-Way $13,945
78 Saab 4-dr., automatic $9495
78 Honda Accord $5995
78 Ford Pinto, many extras $4995
78 Chevrolet Nova $4895
77 Chrysler Cordoba $5495
77 Mercury Cougar $3895
77 Pontic Grand Prix $5695
76 Pontiac LeMans 9-pass. wagon $4595
75 Dodge Dart, 6 cyl. $2595
75 Mercury wagon $3295
75 Triumph TR7 $6295
74 Olds 98 $3495
74 Mercedes Benz diesel $9295
73 Ford Torino $1395
73 Datsun 610 wagon $2395

TRUCKS
76 Ford Courier $3695
75 GMC Short Box, ½-ton $3495
DEALER 5351

1974 CADILLAC COUPE D'Ville D'Elegance, sun roof, newly painted, good condition, $5000. 477-4101

73 DUSTER 318, 2 BARREL, dual exhaust, good gas, custom interior, many extras. $2900 obo. 382-6006

STOCK 1973 FORD MUSTANG, 6 standard transmission, red with white interior, good shape. $2995. 474-1467

1973 VEGA WAGON, 327 3 speed automatic, shift kit, radials, etc. $2800 or best offer. 112-743-4826 Mill Bay.

1973 PINTO SQUIRE WAGON, good condition, automatic, radio, extra set of snow tires on wheels. $1750. 721-5100

1973 DUSTER, SLANT 6, 3 speed, $3,000. Yates Auto Sales, 388-7722, 950 Yates. Dealer 5268

1974 AUDI FOX, LOW MILEage, good condition. $3000 or best offer. Phone John 478-1597

74 CHEVELLE MALIBU CLASsic, 2 door hardtop, 350 V8, good condition $3295 727-2118

150 CARS FOR SALE

De Pape

LINCOLN
76 4-dr Town Sedan, fully powered with all luxury options including air and stereo. A gorgeous Victoria automobile with only 30,000 miles. Luxury, safety and comfort for a mere pitance!

MERCEDES
66 230SL, 4 spd. convertible and hardtop. Beautiful classic hard-to-find model.

77 Cadillac Seville loaded
78 Seville Custom Opera Coupe
80 Datsun 280ZX
80 Le Car, economy plus!
78 Bronco 4X4 9,000 miles.
78 Trans Am, 4-spd, one owner, 6,000 mi.
80 Chev Citation, V6, As new.
76 Lancia Scorpion 5 spd.
77 Jaguar XJS coupe
78 Cordoba, 12,000 mi., as new.
77 Nova auto, 6, 21,000 mi.
76 Olds Omega Coupe. Clean!
62 Mercedes 220 SE Coupe.
78 MGB 18,000 mi.—Mint!

Open 8:30-5:30 Closed Sat.
DePAPE MOTORS LTD.
Indoors at 779 Pandora
384-8035 Dealer-5311

PACIFIC MAZDA PEUGEOT

78 LeCar GTL $4695.
77 Volare cpe $2895.
77 Honda H/B $3995.
2 - Diesel Rabbits
78 Celica GT $5995.
78 Bronco 4x4 $9295.
77 Mazda GLC $3995.
76 Dodge Dart $3395.
73 Hornet, AT $2195.
73 Mazda wgn $1895.
72 Pinto, mags $2195.
68 Chev PU $1895.
BANK FINANCING
385-1451 Dealer 5253
Blanshard at Johnson

73 TOYOTA COROLLA, GOOD running condition, offers on $1800. 478-5194.

1974 PONTIAC 2 DOOR SEDAN, V8, power steering, $2000 or best offer. 384-0520

73 DATSUN 610, 2 DOOR HARD top, 4-speed, good condition, Offers on $2000. 477-6747.

1974 MERCURY COLONY Park deluxe. Excellent condition. $3000. 598-3281.

1974 BEETLE LOVE BUG, 65,000 miles. $3200. Phone after 6pm, 474-2443.

1971 - 1972

BARGAIN!
1972 Firenza SL, 2 dr., automatic console shift, sport stripes, low miles. A good buy $1,295. Wille Dodge Chrysler, 3200 Douglas. Dealer 5881.

RETIRED GENTLEMAN'S 1971 Ford LTD, power seats, air conditioning, beautiful interior, very attractive, rust free exterior, has been garage kept. Excellent mechanically, only 63,000 miles. Asking $1450 598-0015.

WHY PAY THOUSANDS MORE for economy when you can own this beautiful 1972 Lincoln Mark IV Continental for $4500 or best offer. 598-9977

71 SIMCA, EXCELLENT CONdition throughout, new paint, tires, battery, alternator, regulator and brakes. $800 firm. 385-5351

72 COMET, 2 DOOR, 302 AUTOmatic, 62,000 miles, 6 Michelin radials, buckets, new parts, immaculate. Must be seen. 595-8491.

DIVORCE SALE
Beautiful, rust free 1972 Mercury Montego MX Brougham. Excellent condition, bargain $1695. 383-0405

1972 DODGE COLT, RED WITH black vinyl top, good working condition, some rust, $700 firm. 478-5508

1971 CHEVY NOVA, BABIED by present owner. Must sell by August 4th. $1000 or top offer. Call Ron at 383-8778.

'71 PINTO, V8, REBUILT 289 with 351W heads, torker, Holly, headers. Many extras. $4200. Must sell. 385-7811.

72 FIAT 128 4 DOOR, GOOD condition, inspected, Michelin tires. Moving must sell. 477-8491.

1971 VOLKSWAGEN FASTback, excellent condition, very well maintained. Offers. 478-8472.

1972 VALIANT SWINGER, 2 door hardtop, slant 6, automatic, radials, tested. Mint condition. Asking $2550. 478-8625

72 OLDS CUTLASS SUPREME, 2 door, 350 engine, 51,000 miles, excellent condition, $2500 or best offer. 478-1574

72 MERCURY MONTEGO, hardtop, power steering, power brakes, 302 motor, 53,000 miles, $1950 or best offer. 478-2060.

1971 AMBASSADOR, V8, 360, automatic, power brakes, power steering, air conditioned, in good running order. Offers. 595-6171.

72 CUDA, RECENTLY REdone, $2000 in bills, excellent show car, first $3700 takes. 592-7910.

'72 VW 411 WAGON, AUTOmatic, Michelins, 54,000 miles, $1950. 383-9723.

72 BUICK SKYLARK, 2-DOOR, good condition, 88,000 miles, $1600. 479-0788.

71 TOYOTA MARK II 1900 SEries, good condition. Offers. 660 Kenneth St., 474-1816.

1972 TOYOTA COROLLA 1600, automatic, rusted, but dependable. $650. 474-2778.

1972 VEGA HB, NEW PAINT, radials, mags, 4 speed, $1395 o.b.o. 595-4376.

MAKE ME AN OFFER, 72 Ford Custom, runs well, clean, 478-5558.

1971 PONTIAC LEMANS. EXcellent running condition. $1800. 478-4706

71 VW BEETLE, IMMACUlate. Must be seen. Dave, 385-8108 between 6-8pm

1972 DODGE CHARGER, 318 V8, automatic, bucket seats, some rust. $1400. 658-8681.

72 MERCURY MONTEGO MX, power steering, power brakes, buckets, $1100. 479-0740

72 PONTIAC LEMANS STAtionwagon, good condition, tested $1,750. 383-0666

72 AMBASSADOR RUNNING order. $550 or best offer. 384-3266 after 5pm

150 CARS FOR SALE

Les Carr's
SALES and LEASING LTD.

IMMACULATE OLDIES
27 Hupmobile
54 VW Beetle
58 Edsel Pacer
60 Borgward HT
60 Cadillac 62 Ser.
60 Pontiac 6 cyl.
67 Cougar V8
69 LeSabre 4-DR HT

PRE-OWNED IMPORTS
70 Mercedes 280S
77 Datsun AT
78 Honda 4 spd.
78 Courier PU
78 Lancia Beta
79 VW Rabbit AT
79 Fiat X1/9
80 Audi 5000S

PRE-OWNED DOMESTICS
76 Chev Van
76 Coronet 6 cyl.
79 Cutlass Brm
79 Mustang Cobra
79 Continental
80 Citation 6 cyl.
80 Citation 4 cyl.

MANY MORE TO CHOOSE FROM
* * *
385-4444
INDOORS AT
854 Pandora at Quadra
Parking Rear Dealer 6690

1972 FORD TORINO, 2 DOOR hardtop, transferred must sell, $700. 477-7671.

71 DODGE MONACO Brougham stationwagon, 70,000 miles, $1695. 478-8113.

1972 CORTINA GT 2000, JUST tested, new paint, excellent running order, $1400. 388-7466.

71 DATSUN PICKUP, 1600CC, new clutch. $975. 385-8786 after 8pm.

71 VEGA, ASKING $500. 595-4350.

71 ELDORADO, ALL OPTIONS, $4400. 383-4454

71 FORD CAPRI, LOW MILEage, good on gas, 656-1809

1972 CAMARO, $4000
383-3555

1971 CHEV, GOOD RUNNING condition, best offer. 384-3890

1970 and earlier

Ladies or Students car
1964 Rambler American 4 dr. sedan, 6 cyl. AT, only 52,000 mi. In showroom condition. Excellent transportation. Another exclusive with ART MOYSYCHYN at Empress Pontiac Buick GMC Ltd. 382-7121. Dealer 5701.

* BEAUTY *
68 dodge dart custom, fresh metallic blue paint with pinstriping, 8 track stereo radio, white wall tires. Must be seen! 382-2313 Wille Dodge Chrysler, 3200 Douglas St. Dealer 5881.

65 ELDORADO CONVERTible, new paint, new tires, bucket seats, cruise control, twilight sentinel, power locks, remote trunk, tilt extended wheel, console box, am/fm, load levelers, low miles, California beauty. $7950 or best offer. 386-4497

1968 AUSTIN AMERICAN 1100, good condition, almost new radial tires, also 4 extra regular tires and rims, extra starter motor, alternator, fuel pump. Leaving town, must sell immediately. Any reasonable offer. 382-7951.

66 MUSTANG
Automatic, 289, new paint and radial tires. Good investment. Serious inquiries only, please. $3195 or offers. 384-8888 after 5pm

1968 JAVELIN, 1500 MILES ON rebuilt 304, headers, 4 barrel carter 625. 2M50—15's with Keystone rims. New radiator, battery, starter and solenoid. Needs transmission and body work. Offers on $850. 382-5015.

1968 AUSTIN 1800, 4-DOOR sedan, economical 4-cylinder engine, 4-speed standard, new steel belt radials, immaculate interior, recent engine and brake work, good paint, radio, tested till '81. $1550. 592-4573.

1969 CHRYSLER 2-DOOR hardtop, V8 383 engine, auto, PB, PS, 6 wheels, good tires incl. snow. Radio, factory trailer equipment, 77,000 miles, original owner, excellent condition, $1250. 537-2929, Saltspring.

69 MUSTANG
Low mileage, local Victoria car in exceptional mechanical condition. 381-5544 BSG Speciality Motors. Dealer 6033.

67 CAMARO, GOOD RUNNING condition, 6 cylinder, needs minor body work. Reliable car. $1700 firm. Wanted: 65-66 Mustang right fender and door. 382-4926

69 CUDA FASTBACK, 318 auto, floorshift, MT valve covers, traction bars, Sun tach, new paint, good on gas, good condition. $1700 or best offer. Phone after 5:30, 656-2097

68 COUGAR, 427, AUTO, leather interior. Fresh motor and paint. $3000 cash or take small fibreglass runabout or older car as part payment. 112-748-0901 after 7pm

1955 CHEV BELAIR 4 DOOR Sedan, 6-cylinder automatic, power steering, 68,000 miles, body, interior and motor in excellent condition. Almost new rubber, $2,300. 479-6080.

STUDEBAKER
60 Lark 8 Custom. 259 CI V8. Auto, 74,000 miles, all original. A fine example of this rare model. Serious inquires only please. 386-2092 after 4pm.

1955 FORD 4 DOOR SEDAN, 58,000 original miles. All original shape. V8 automatic, very good condition. Will consider trade for pickup of equal value. 112-746-5377.

BEAUMONT CUSTOM, 66, 4 door, 6 cylinder, automatic, power steering, 92,000 miles, interior immaculate, body tidy. Runs great. $1250 or nearest offer. 478-7189.

1966 THUNDERBIRD 390, power steering, power brakes, power seats, power windows, power antenna, am/fm, tinted glass, must sell by Saturday. Best offer over $2200. 385-7915

1968 METEOR RIDEAU, 4 door, 390, auto trans rebuilt last year, power steering, power brakes, rear air shocks, plus two winters on rims. Mechanically good, needs paint. $600. 478-4268

1965 THUNDERBIRD, AUTOmatic, power steering, power brakes, electric windows, power seats, black, good condition. Must be seen. $1800. Will accept trades. 658-[illegible]

150 CARS FOR SALE

SUBURBAN

THE HOME OF
LINCOLN,
MARQUIS, COUGAR,
XR7, ZEPHYR,
CAPRI, BOBCAT,
FORD TRUCKS

80 Bobcat runabout 4 sp. sunroof $6295
79 Mustang, 4 sp. r. $5995
79 Marquis 4 Dr. small V8, a.t. p.s. p.b.r. $6495
78 Ply. Valiant 4 dr. 6 cyl. a.t. p.s. p.b. $4995
78 Mazda Wagon 4 cyl. 4 sp. $4795
77 Cougar XR7 V-8 a.t. p.s. p.b.r. $5195
77 Ply. wagon V8, a.t. p.s. p.b.r. $3695
77 Camaro V8 A.t. p.s. p.b.r. $5395
76 Dodge Royal Monaco 2 dr. h.t. V8, a.t. p.s. p.b.r. $2595
76 Cordova 2 dr. h.t. V8, A.t. p.s. p.b. air cond. speed cont. etc. $3495
76 Lincoln Mark IV loaded, Moonroof air speed etc. $7995
75 Fiat 4 sp. r. Special $1895
74 Mustang 4 cyl. a.t. r. $2695
71 Renault R16 4 dr. a.t. r. $1695

Many more safe buy used cars and trucks to choose from. Immediate delivery up to 100% fin. on approved credit trades welcome.

SUBURBAN MOTORS
3377 Douglas
386-6131
Dealer 5528

PALM AUTO WORLD INC.

BARGAIN HUNTERS

66 Austin 4 cyl. 4 spd.	$484
64 Acadian 6 cyl.	$589
72 Mazda SW, only.	$775
71 Chrysler SW	$792
72 Renault R12	$862
73 Vega 4 cyl. auto	$933
70 Ford Squire SW	$1088
72 Fiat SW auto	$1371
73 Ford LTD only	$1485
72 Parisienne 2 dr.	$1520
74 Dodge club cab, ¾ T	$1627
71 Dodge Van, 6 cyl.	$1821
74 Bobcat 4 cyl	$2144
73 Maverick, 6 cyl. auto	$2354
75 Duster slant 6	$2722
79 Beetle Convertible	10,800
Tandem Trailer 48,000 GVW	$1925

3342 Oak St.
Dealer 5260 386-8385

1970 CHEV CAMARO, V8, PS, auto, mag wheels, $2895. Government tested.
George Eng Truck Sales.
Dealer 5166
2810a Rock Bay 385-3054

RARE
69 Ranchero 390 GT, very clean. $2950 or best offer.
After 5pm: 388-9081.

'69 Z-28, FACTORY 302, SHOWroom condition. 54,000 original miles. Asking price over $10,000; no triflers please, contact Bob, 748-4688 or 743-5231.

69 MUSTANG MACH I, 351 automatic, power steering, new brakes, new exhaust, radial tires. 42,000 original miles. $6200. 382-6132 or 477-6614.

1970 COUGAR TOTALLY REconditioned, white with blue vinyl top, $800 recently spent, new paint, excellent shape. 382-5701

ONE OWNER 1969 METEOR 9 passenger station wagon, 390 V8, automatic, power steering, power brakes, just tested, $1095. 479-1202.

1970 MUSTANG, SEMI GOOD condition, brand new tranny, new shocks, new brakes, new roof, new liner on inside. 383-8718 after 6pm.

68 CHEVELLE 2 DOOR HARDtop, 327 3 speed console, am/fm cassette deck, 4 speakers, new tires, mint condition, $4000 or best offer. 384-2801

66 CHRYSLER 300 2 DOOR hardtop, engine, transmission, brakes and frontend recently redone. Excellent condition throughout, $1200 firm. 595-5971.

1968 CORTINA, HAS NEW motor 1600cc, $650 for parts bills to prove, stereo system, city tested, $1100 or best offer. 592-9598, 381-1816. Must sell.

69 SWINGER, VERY CLEAN and fast, all new. Steal at $3000 or best offer. Dave after 5 weekdays; anytime weekends, 382-0789.

67 FAIRLANE RANCHERO, V8 auto, 79,000 original miles. Original paint. No rust. Excellent condition. $3500 or best offer. 656-5742.

1968 DATSUN 510, 4 DOOR, 1 owner, needs brakes and shocks, has 6 radials, radio, driving lights, new clutch, exhaust system, $500. 478-6144

$1295 OR BEST OFFER. 1969 Mercury Marquis, top condition. 390 motor. Ideal for trailering. 592-2971 for full particulars and to view.

69 TOYOTA CORONA MK II, 2 door hardtop, 1900 auto, 2nd owner, new radials, mags, cassette stereo, $1600 or best offer. 386-0891 after 5pm.

1960 CHEV IMPALA 4 DOOR hardtop. Power steering, power brakes. Mint condition. Low mileage, original owner. Asking $3500. 477-0695

STOCK 66 CANSO SPORTS DEluxe, V8, bucket seats, console, recent paint. New brakes, front end. Dual exhaust. Best offer. Call Colin 598-2579.

1966 FORD CUSTOM 500, BODY and engine in good condition, needs work on transmission, $300, 595-5394 after 5 PM

1970 CHEV WAGON. POWER steering, brakes and windows. $700 or best offer. Will consider trades. 595-3750.

MUST SELL MY 1966 CHEV 2-door hardtop, 350, new brakes, trans. $1800 or best offer. 474-1311.

1964 CHEVELLE CONVERTible, power steering, power brakes, V8, good condition, $3000 or best offer. 386-2837

64 IMPALA SS, V8 AUTOmatic, power steering, brakes, original, $1500, offers. 478-4886, 386-3260 after 5:30

1968 BUICK WILDCAT, 430 automatic, with many power extras. New upholstery. $950. 477-3558

150 CARS FOR SALE

EDWARD motors ltd.

SUNSHINE SALE
★ ★ ★ ★
ECONOMY

69 SUNBEAM Alpine GT. Hardtop, automatic, new mag wheels, fun to drive. $1695

70 MAZDA 1800 4 dr, 4 spd, low mileage, 1 owner. $1895

73 VW Super-Bug, stickshift auto, low 1 owner mileage. $3395

74 PINTO wagon, auto. Highway mileage, mechanically sound. $1995

74 VW Westfalia, nicest layout we've seen. $6395

75 VEGA Hatchback, low mileage, 4 spd. $2495

79 CHEVETTE Hatchback 2-dr auto. Choice of 2—red or yellow. $4595

79 SUBARU FE (fuel efficient) 5 spd. coupe. Super low mileage. $5995

* * * *
SPORTY CARS

71 TR6 Roadster, mechanically fine, needs some detail work and finishing. Super buy at $2395

72 DATSUN 240Z, silver, mags, clean and nice $5995

78 DATSUN 200 SX Sport, auto., AM-FM stereo, power mirrors, metallic blue, immac. $5995

* * * * *
MANY MORE TO CHOOSE FROM

EDWARD motors ltd.
YOUR SUBARU Headquarters
3319 Douglas
(Opposite ICBC)
Dealer 6605 384-1161

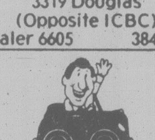

COLWOOD CAR-MART LTD
OPEN 9-9
474-2233
1836 Island Hwy. Dealer 6716

1969 CHEVELLE WAGON, 307 automatic, power steering, power brakes, radial tires. $950. 477-3558

68 FIREBIRD 400, EXCELlent condition. New interior, recent paint. Consider smaller car. $3800. 656-2597.

70 SWINGER 440, TRICK trans, gears, rachet shifter, etc. $2500 or best offer. 382-6677 after 4:30pm

1960 VAUXHALL VICTOR, still runs, needs minor engine work. $150 or best offer. 381-2494.

1966 DODGE POLARA STAtion wagon, power steering, power brakes, radio, auto, $600. 477-4803

70 MGB, 75,000 MILES, EXTRA motor and extra soft top, some spare parts, asking $1500. Any inquiries, 642-3344 after 6pm

1968 VAUXHALL VIVA, AUTOmatic, good condition, $450. Days call Mike 388-4500, evenings, 386-0523.

1966 CHEV BISCAYNE, 6 CYclinder automatic, very good running. $475. 595-0554 after 6pm.

1966 MERC PARKLANE, clean car, excellent mechanically, frame needs repair, parts or as is. Offers on $650. 381-2086.

67 FORD FALCON, 289 Shelby, fully loaded, showcar condition, $5500 or best offer. 383-8123

69 DATSUN 510, 4 SPEED, good running condition. Economical transportation. $450. 478-7181

1965 CHEV IMPALA, 29,000 ON rebuilt 283, very good condition. Sell or trade for small station wagon or hatchback. 382-2619.

'64 COMET CALIENTE, 2 door hardtop, immaculate, a real beauty, moving, $3000. 479-0453.

59 VW, NEW EXHAUST, BATtery, clutch, front end, custom interior, FM-tape, over-size tires, $800. 478-2337.

1969 PLYMOUTH BELVEdere good running order, needs trans work, $300 or closest offer. 385-0778

64 PLYMOUTH FURY, 4 DOOR sedan, tested, clean, must sell. $800 or best offer. 382-5883 after 5 pm.

70 THUNDERBIRD, BUCKET seats, 2 door, alligator roof, all power, excellent condition, $2600 firm. 477-6671.

64 THUNDERBIRD ROADster convertible, completely restored. $10,000, consider trades. 642-3208, 642-4930.

69 SWINGER, REBUILT HIGH performance 340. Ready for paint. $2650 or best offer. 598-1285 after 5pm

1958 CHEV BISCAYNE, 4 door, econo 6, standard, tested, good shape, $1150. 652-9323.

70 MONTE CARLO, 350, HEADers, hood scoop, lots of extras. Good condition. 658-5149

1954 CHEVROLET 2 DOOR sedan, rebuilt engine, good body. $2500. 479-3960.

1969 PONTIAC GRAND PRIX, model J coupe, best offer. 383-5154

66 VALIANT SLANT 6, RUNS good, $450 or best offer. 595-2792 between 6-9pm.

CLASSIC
'68 Javelin, good condition, must sell. $2000 or best offer. 478-4631.

RARE
1970 Roadrunner convertible, $6500 firm. 592-5306

1956 PACKARD SEDAN, PRIStine condition. $5200, will accept trade. 652-3088.

1956 PACKARD SEDAN, PRIStine condition. $5200, will accept trade. 652-3088.

'68 CONTINENTAL, SUICIDE doors, all power, loaded. $7500. 386-2013

150 CARS FOR SALE

Speedway VOLKSWAGEN
971 YATES at Vancouver
385-2415

Vancouver Island's Largest Selection
OF
RABBIT CONVERTIBLES
★ ★ ★
SPORTS CARS
79 VW Beetle Convert.
79 Fiat X19
79 Porsche 914 2 litre
★ ★ ★
CAMPERS
80 Vanagon Get-A-Way
80 Vanagon Westfalia
79 Westfalia (auto.)
74 VW Westfalia
71 VW Westfalia
★ ★ ★
YES
OUR DEMO SALE CONTINUES
DOWNTOWN at
Speedway Motors Ltd.
971 YATES
Dealer 5180 ★ 385-2415

REG MIDGLEY
AMC
Jeep
Renault

USED CAR SALE!!

71 OLDS TORONADO exceptional condition $2995

74 PLYMOUTH FURY 4 DR. 1 owner — clean $1995

75 MATADOR COUPE includes 'air cond' $2195

76 FORD GRANADA 4 DR. reduced to sell fast $3695

79 FORD "LTD" 4 DR. well equipped — clean! compare this sale price $5895

★ Written Guarantee
★ Safety Tested
REG MIDGLEY MOTORS LTD.
"The Super Lot"
Douglas at Cloverdale
385-8756
Dealer Lic. 5186

1965 DODGE CORONET 2 door hardtop, runs well, $500. 385-6195.

1969 ROVER TC 2000, GOOD condition throughout. $1750. For more information call 595-5971

1970 DATSUN 4 DOOR, RADIO, tape deck, carpeted. Needs brake work. $900. 388-6718

69 AMBASSADOR, ROAD tested, $800 or best offer. 383-8214 after 5.

'57 CADILLAC 4-DOOR HARDtop, good runner, $650 or best offer. 382-6813.

'67 MALIBU, 450 HP 350, 411 posi. $4500 or best offer. 595-4197.

DEMO
'70 Olds, 455 turbo 400, excellent, $250. 384-4042.

69 TOYOTA SPRINTER, GOOD running condition, phone 656-4359 or 656-3187

69 DATSUN 510, NEW CLUTCH, brakes, radiator, needs work, asking $500. 595-3723

1967 VOLVO 144, RUNS GOOD, needs brakes, tested, $800 firm. 595-6479

69 MUSTANG CONVERTIBLE, 6 automatic, excellent condition, $4800 or offers. 478-6424

SACRIFICE 1968 REBEL STAtionwagon, 6 cylinder automatic, $595. 477-9216

64 CADILLAC COUPE DE ville, loaded, excellent condition. 381-0993, 385-0668

67 BEAUMONT, AUTOMATIC, radio, good runner. First $450 takes. 477-0422.

69 MUSTANG, 302, 4 SPEED, good condition. Reliable. $2200 firm. 592-3708

66 COMET, 302 AUTO, SHIFT kit, 411 gears. Offers on $1000. 595-5505

70 CAMARO, ECONOMICAL 6, automatic, 2 owner, 65,000 miles, very good shape. $2650. 384-9543.

70 MAZDA 1200, 4 CYLINDER, excellent working condition, $700. 658-8003

68 TOYOTA COROLLA 4 DOOR, new paint, 99,000 miles, good shape, $1000. 474-1672

66 FORD FALCON WAGON, running. Needs lotsa work, 6 cyl. $150. 385-8237.

58 PONTIAC, RUNNING, $300. 386-9051

1966 BEAUMONT WAGON, $650. 385-8367

VERY NICE 53 PONTIAC FOR sale. 381-1717

70 442, $3000 FIRM. 478-7784 after 5.

1969 VOLVO 144, RUNS WELL. $475. 652-5704, evenings.

1969 FIREBIRD, NEW TRANSmission. $2200. 385-5181

69 SATELLITE, 2 DOOR HARDtop. $900 or best offer. 382-8636.

68 IMPALA V8 302. OFFERS. 478-7833

1970 TOYOTA COROLLA, $500. 598-4728

150 CARS FOR SALE

EMPRESS
PONTIAC
BUICK
GMC

78 Acadian 4 dr.	$4995
80 Acadian 4 dr.	$6295
76 Cutlass 2 dr.	$4295
76 Eldorado, loaded	$6995
78 Mustang (King Cobra)	$6995
78 Austin Mini	$3995
74 Jeep Wgn. 4x4	$4495

OPEN
Mon.-Thurs., 9-9
Fri.-Sat., 9-6
2867 Douglas at Topaz
382-7121 Dealer 5701

1969 PONTIAC 2 DOOR HARDtop, $650 or best offer. 595-5216

1966 OLDS 98, 4 DOOR HARDtop, all power, $700. 382-9228.

1963 RAMBLER CLASSIC, 4-door, tested. 478-9360 after 6pm.

SPELL
IT
OUT

When you have something to sell, the easiest way to find a buyer is to spell it out in print! You do that by placing a low-cost Classified Ad in the newspaper, telling our readers what you have to sell. We'll help you. Give us a call today at 386-2121.

151 SPORT, IMPORT CARS

BMW FIAT
capital city auto

BMW
320i Sp — one only.
320i — choice of 3
320i auto — one only

FIAT
Fuel Injected Spider new shipment.
4 only left
Brava — Save $700.
Strada — Save $500.

USED CARS
76 BMW 530i, 4 speed
73 BMW 2002, 4 speed
79 Fiat X1/9, as new
76 Fiat 131S, 5 speed
75 Fiat 131S, 5 speed
76 VW Rabbit, 4 dr.
74 Datsun B210, Hat. Bk.
78 MGB in yellow
1750 GOVERNMENT
386-7508 Dealer 5066

Mike Hunter
JAGUAR SPECIAL LIST
Jaguar project: 1963 XKE coupe with restored body, rebuilt differential, new brakes, lots of work for keen amateur mechanic. Also body and mechanical parts available for XK 120-150, MK V, MK II, XKE, XJ 6. MK V engine and rebuilt XJ 6 engine in stock. 743-2849 (Cobble Hill).

1974 VW DASHER CUSTOM sports coupe. New: front end, steel radials, snow radials, exhaust system, battery, ignition wiring. 1500 cc front drive, four speed manual. Body super condition. Mechanically A-1. $3900. 34 miles per gallon highway, 25 miles per gallon city. Cruise speed 65 miles per hour. View 2311 Musgrave. 595-4807

1970 CORVETTE COUPE LT1, short block with headers, tourquer manifold, Holley carb, ported, polished and CC'd heads; 4 speed transmission, removeable rear window, fiber optics, stock body, never crashed. This car has been almost totally rebuilt. Will haggle around $15,000. 112-749-3361 keep trying if no answer.

57 MERCEDES BENZ 220S, beautiful interior wood and leather, bucket seats. Engine needs rebuild, body rust. 59 Mercedes Benz 219, good body but needs paint and rebuilt engine. Have lots of extra parts. $5,000 for both. Have $3,000 in new parts. No triflers please. 383-0805.

1963 VOLVO 544. CLASSIC Volvo with B18 engine, 4 speed, radio. Everything lovingly restored and maintained. The price for uniqueness? Only $3,195. Phone Keith Baldwin 382-6122, McCallum Motors. Dealer 5603.

76 Lancia Scorpion 5 spd.
77 Jaguar XJS Coupe
78 MGB 18,000 miles — Mint!
62 Mercedes 220SE Coupe
DePAPE MOTORS LTD
Indoors at 779 Pandora
384-8035 Dealer-5311

'76 MG MIDGET
A beautiful tangarine with black soft top. Ideal for summer fun. Offers? 381-5644. BSG Specialty Motors. Dealer 6033.

74 MG MIDGET, EXCELLENT condition, 4000 miles on rebuilt engine and clutch. New paint, AM/FM tape deck, chrome roll bar, 6 radials, dark metallic grey. $4300. 38[illegible]

ROADSTER
1977 MGB, 34,000 miles. $6800. Yates Auto Sales. 388-7722. 950 Yates. Dealer 5268.

1972 VOLVO STATIONWAGON, reconditioned, offers on $2800. 478-8852 after 5

151 SPORT, IMPORT CARS

1971 LEATHER UPHOLstered standard Volvo, with overdrive. 70,000 miles. Engine and body in excellent condition. $3200. Before 10am, 598-8461; 10am-4pm 477-6911 local 6618.

1972 TRIUMP GT-6, 6-CYclinder, great condition, new trans and clutch, sun roof, and more. UBC student must sell. $4400 or best offer. 384-3179, 477-9345.

1974 VOLVO, 142 GRANLUXE, immaculate car - AMFM cassette, leather seats, new tires, new exhaust. $4500 firm 381-2183.

68 MG MIDGET, 58,000 ORIGInal miles, original black paint, new radials, top and tonneau cover. Lady owned, $2,500. 383-3020.

1979 MGB LIMITED EDITION, overdrive, 19,000 kilometers. Excellent condition. $10,300. Before 10am and after 6pm, 477-4788.

1974 FIAT X1/9, IMMACULATE condition throughout, low mileage, superb handling and economy. $3795 or best offer. After 5pm, 386-1019.

1976 FIAT 128 STANDARD, 2-door, midnight blue, fog lights, tach, Pirelli tires, 38,000 miles, excellent condition. $2600. 381-6283.

1976 TR-6, BLACK, EXCELlent condition. Offers to $6500. Ask for Melanie 388-4433 9am-5pm, 381-8181 after 5pm.

SAAB GL 3 DOOR HATCHback, model 99 Q.I. Headlights and Fog lights, AM/FM Radio, $9,500. 468-9289 (Parksville).

1978 TRIUMPH SPITFIRE, British green, tape deck, AM/FM radio, $5900 or best offer. 382-8956.

BURGUNDY TR6, 1973, GORgeous. Can be seen at 3289 Happy Valley Road. Offers. Phone Arin 656-2223 days 478-0529 evenings.

1970 MUSTANG, BOSS 302, 23,000 original miles, excellent condition, no rust, completely stock. $7900. 656-0080

57 THUNDERBIRD.
California car with rebuilt engine and trans. $14,000. 642-3208 or 642-4930.

MUST SELL 74 TR6 IN VERY good condition. $4500 or best offer. 477-2206 or 477-5541.

1972 VW 411, NEW ENGINE, automatic, good condition. Offers on $2200. 477-6936.

1974 AUDI 100LS, 2 DOOR standard, good running condition. 479-1453 or 479-2987.

1973 TR6, EXCELLENT shape, new tires, new muffler. Asking $5500. 479-6341.

1977 SILVER 2+2 280Z DATSUN automatic, 31,000 miles, beautiful car, good price. 479-9123

1971 MGB, BRAND NEW clutch, radials. Best offer 592-4130.

1978 TRIUMPH SPITFIRE, 24,000 kms, excellent condition. $5850. 381-5239.

1972 DATSUN 240Z, $3000. 595-3831 8am-5pm only, ask for Al. 479-9279 after 5pm

73 DATSUN 2 DOOR HARDTOP, 4 speed, radio, 50,000 miles. $1150. Evenings 642-4740.

1976 TR7, 40,000 MILES, EXcellent condition, must sell. 592-8278.

TRIUMPH TR7, GOOD CONdition, low mileage. Call 382-2839 or 595-8072.

74 FIAT X19, EXCELLENT, 40,000 miles. Offers. Phone Arin days 656-2223, 478-0529 evenings.

IMMACULATE 1971 CORVETTE panel top, 350 LT1, never hit. $13,000. 478-3684.

'72 TR6, GOOD RUNNING CONdition, but needs some paint. 477-9685.

1971 OPEL GT, EXCELLENT condition. Must sell, going back to school. Offers. 592-3770.

1973 DATSUN 240Z, 48,000 miles, no rust, $5,300 or best offer. 595-8305.

72 240Z, NO RUST, NEW PAINT, 50,000 original miles, serious inquiries only 727-2782. $4100 firm.

74 FIAT X19, NEW TRANS, new clutch, new brakes, $4200 386-7760.

MUST SELL. 1976 FIAT X-19, excellent condition. 22,000 miles. After 6pm, 598-2709.

1977 DATSUN 280Z, EXCELlent condition, sunroof, am/fm cassette, $8000. 478-9881

NEW GRILL, CHROME PLATed rocker, tonneau, manual, TR4A. 478-2921.

73 240Z, EXCELLENT OVERall, but frame needs a weld. Offers on $3,300. 592-2084.

75 VOLVO 242DL, LIGHT BLUE, 4 sp. with overdrive, 64,000 miles, $5000. 384-0275

1980 CORVETTE, L-48, BLACK, 15,000 km, all options, $18,000. 383-8236 or 388-6275 page 1610.

77 TR7, GOOD CONDITION, many extras. Offers. 595-6744.

1965 MUSTANG CONVERTible, $4300 firm. 477-3156.

1973 MGB EXCELLENT CONdition, $4,300. 383-3804.

1972 TR-6, OFFERS.
656-5225.

1970 MGB, CAR'S NAME MEScal, $2800 firm. 385-6105

154 TRUCKS, BUSES AND VANS

GlenOak Ford
★ OVER 40 ★
TRUCKS
VANS — 4X4'S
SUPER CABS
AS LOW AS
★ $6870 ★
STOCK #80286
384-1144
Yates at Cook
GlenOak Ford
Dealer No. 6616

78 GMC JIMMY
This 4x4 is a local one-owner unit featuring auto, PS, PB, am/fm cassette with 40 channel CB. White wheels with raised white lettered tires. Has not been used as an off road vehicle. 381-5544. BSG Specialty Motors. Dealer 6033.

154 TRUCKS, BUSES AND VANS

TRUCK SALE

78 FORD VAN
3 spd. with overdrive, V8, P.S, P.B, amfm stereo tape, swivel captains chairs, partly camperized, low miles. Priced to clear $5895.

78 FORD ½ TON
Step side, V8 AT, P.S, P.B, tilt wheel, low miles. Like new $5795.

77 GMC 1 TON
Cab & chassis, 4 spd, V8, P.S, P.B, radio, 43,000 mi. A good buy at $5495.

77 GMC ¾ TON
V8, P.S, P.B, AT, radio, heavy duty bumper, 25,000 mi. Priced right $5195.

76 TOYOTA SR5
5 spd, short box, heavy bumper, excellent buy $4295.

74 International
¾ ton, V8 AT, P.S, P.B, with canopy, 59,000 mi. Don't miss this $1995.

74 LANDROVER
4X4. Be quick for this one. 37,000 mi, elec. winch, good condition $4795.

74 FORD F100
V8 AT, P.S, P.B, radio, heavy bumper with hitch, slider window. Last chance $2000.

B MADSEN MOTORS LTD.
2691 Sooke Rd. (Glen Lake)
478-5011 Dealer 5450

GARDEN CITY
AUTO LEASE LTD.

HOME OF THE SUZUKI 4 WHEEL DRIVE
30-35 M.P.G.

78 F250 ¾, V8 Auto
77 GMC Jimmy 4x4
77 Chev ½ 4x4, 4spd.
77 Chev ¾ 4x4
77 GMC ¾ PU V8 auto
76 Ford Van, low miles
76 Ford Super Cab
69 Ford PU ¾ ton
63 Ford F250 6, 4 spd.

TRADES WELCOME
No Reasonable Offer Refused
100% FINANCING O.A.C.

Open 9 a.m.-8 p.m.
2978 Douglas St.
382-9111 Dealer 5721

Just Off Lease
Save over $2500 on this 1980 JEEP J20 (8400 GVW) PICKUP. Well equipped, like new. List new: $12,948
NOW ONLY $10,498

REG MIDGLEY MOTORS LTD.
736 CLOVERDALE 385-8756
Dealer Lic. 5186

ONE OWNER
1977 Chevrolet ½ ton pickup. Heavy duty 6 cylinder, 8' Fleetside box, only 21,000 miles, automatic transmission, power brakes, radio. Scotsdale package. 2 tone paint. For personal exclusive service call PETER RODGERS, 474-1211 or 479-5865. Millstream Chev Olds Ltd. Dealer 5831.

LOW MILES
78 Datsun PU, economical 4 cyl 4 spd, cassette deck, white wall tires, excellent condition — only 12,000 miles. Complete with canopy. Must be seen! 382-2313. Wille Dodge Chrysler 3200 Douglas. Dealer 5881.

65 CHEV.
1965 Chevy Pickup, 3 spd. manual, V-8, new brakes. Excellent running condition and interior. Must be seen: $1895.00. 382-2313, Wille Dodge Chrysler, 3200 Douglas, Dealer 5881.

THE PRICE IS RIGHT
1978 Datsun deluxe pickup with 5 spd. transmission. Exclusive with CHARLIE PETERSON at Empress Pontiac Buick GMC Ltd. 382-7121 or res. 592-0458. Dealer 5701.

CHEV VAN
1979 ¾-ton, long wheelbase, V-8, auto., ps., pb., radio, side windows. $6895. Garden City Auto Lease, 382-9111, 1978 Douglas. Dealer 5721.

72 VANDURA, SHAG, PANelling, naugahyde, bed, hood scoop, mags and wide tires, flares, am/fm cassette with booster equalizer, new metallic green paint, $3850 or best offer. 656-0276

PRICE REDUCED. 1977 GMC ¾ ton Suburban 350 V8, power brakes, power steering, radio, 16" wheels, full trailering package, Sierra Grande. Must see - then make an offer. Asking $6395. 477-9949

CUSTOMIZED INTERIOR
1974 Ford Econoline 200 Van, power steering, automatic, only 42,000 miles. Has swivel Captain's chairs, naugahyde, bed, side pipes, sunroof. Asking $5500. 656-2863 after 6pm.

75 CHEV WINDOW VAN, NEW brakes, new tires, mags, sunroof, camperized, V8 auto, excellent condition. 79 Ford F250 Super Cab Camper Special, dual tanks, V8 auto, low miles, excellent. 112-748-2290

GMC JIMMY
74 350 auto., p.s., p.b. Great all purpose vehicle. Runs great! $3,295. Painter Motors, 3005 Douglas, 388-6196. Dealer 5802.

CUSTOMIZED VAN, CHEVY, 1972. Sunroof, air horns, mags, radials, Captains chairs, naugahyde, velvet, sink, icebox, bed and table, extras. $4600 or best offer, 386-5074.

REDUCED
79 Ford van, excellent condition, V8 automatic, power steering, power brakes, warranty and more, $6300. 477-4055 or 388-5464 pager 849.

LATE 75 FORD ¾-TON CAMPer special pickup, automatic, power steering, power brakes, dual tanks with 1979 fully insulated canopy. 478-3558 after 5pm.

78 CHEV ½ TON CUSTOM DEluxe, heavy duty shocks and chassis, 32,000 miles, power brakes, power steering, excellent condition, $4300 or offers. 388-9054

1975 DODGE WINDOWVAN 318, V8, 53,000 miles, carpeted, Captain's seats, power steering, power brakes, AM/FM cassette, new brakes, slight surface rust, $3850. 652-9015 after 5pm

MUST SELL, 1976 DODGE ¾ ton pickup. Power brakes, power steering, 6 cylinder, 4 speed, fibreglass canopy. Immaculate condition. Best offer. Consider small trade. 656-6864 or 598-4824.

1975 CHEV ½ TON PANEL, V8, auto, PS, PB $2495. Government tested.
George Eng Truck Sales
[illegible]
2610a Rock Bay 385-3054

154 TRUCKS, BUSES AND VANS

VW VAN
1974, 4 cyl., 4 spd., 67,000 miles. Yates Auto Sales, 388-7722. 950 Yates. Dealer 5268.

1977 FORD VAN, VELVET CUStom interior, captains chairs, AM/FM cassette, alarm, equalizer hitch, digital clock. $7500 or offers. 383-8319.

67 FORD F100 4X4, STEPSIDE shortbox, rebuilt 352, 4 speed manual, hubs, new brakes, tires, rear end. After 4, 386-6217. $2500.

71 FORD ¾ TON, 360, AUTOmatic, 73,000 miles, new exhaust system, new shocks, good rubber, $2,200. 388-7733 days, 383-9111 after 5.

68 FORD F250 4X4, STRAIGHT, strong, no dents truck. Rebuilt 360, 4 speed manual, hubs, new brakes, good tires, fleetside longbox. After 4, 386-6217. $2500.

OFFERS INVITED ON VW pickup truck, approximately 2500 miles on replacement motor. Genuine bargain. Phone 656-5784

1976 FORD CUSTOM ¾ TON, camper special, p.s, p.b, 360 V-8, dual tanks and batteries, split rims, 28,000 miles, $6100, phone 479-4393 after 5 PM

1976 DATSUN SPORTRUCK. With fibreglass canopy. New tires, brakes, muffler. Recently tested. Asking $3500. 388-9864 after 6pm

75 DODGE VAN, 6 CYLINDER automatic, power steering, power brakes, Pioneer stereo, fully customized interior, many new parts. $2500. 656-5165.

1980 FORD HEAVY DUTY ½ ton, V8, automatic transmission, power steering, and brakes. Fibreglass cap. Dual tanks. Much more. Best offer. 382-3590

1976 FORD 12 PASSENGER club wagon, 460 engine, power steering, power brakes, captain's chairs. $4700 or best offer. 478-2731.

1976 DATSUN PICKUP, NEW mags, tires, roll bar, tarp, bucket seats, $4500 or offers. Import truck camper, $950. Sell as unit or separate. 479-4697.

SIERRA GRANDE
74 GMC crew cab. All options, loaded. Immaculate condition $5000. firm. Can be seen at 1031 McBriar, Victoria.

75 FORD F250 SUPER CAB, automatic transmission, power steering, power brakes, dual tanks, radio, canopy, 44,000 miles. $7,500. 477-8215.

1976 DODGE MAXI VAN, automatic, power steering, low mileage. $4500 or nearest offer. 382-2116, 9am-5pm.

1980 JEEP RENEGADE, black, power steering, high back seats, low mileage. Phone 479-6066.

78 TOYOTA LANDCRUISER pickup 4x4, 4 speed, canopy, many extras, 15,000 miles. 382-4615. Offers on $7700.

73 DATSUN PICKUP, 1600 CC, insulated canopy, snow tires, 80,000 miles, offers on $2100. 595-5849

1974 DODGE 1-TON CAMPERized van. $3500, consider small car as part trade. 385-4436 after 6pm.

1971 DODGE B300 MAXI WINdow Van, power brakes, power steering, air conditioning, 318 engine, 42,000 miles. 478-5670.

1978 DODGE VAN, STANDARD, short wheel base, economical, perfect condition, $5200. 383-9963 evenings.

1974 FORD F250 CUSTOM, ¾ ton, camper special, custom canopy, 390 V8 engine, priced to sell at $4500. 383-0775

47 4X4 JEEP WITH ELECTRIC winch; good running condition. Also PTO winch. Asking $4200 for both. 479-8346 after 4.

1972 GMC VAN, EXCELLENT condition, partially camperized, $5000 or best offer. After 5pm, 652-3435.

1980 TOYOTA TRUCK DEluxe, long box, only 1100 kilometers, SR 5, radial tires. $7000. 477-7596.

1963 CHEV ½-TON STEPSIDE, 283, 3-speed, mags, wide tires. $650, offers. Trade for dirt or street bike. 478-2541.

77 FORD 150XLT RANGER. 460 c.i. Air, cruise, AM-FM cassette. Super deluxe, black. $5500. 388-5775

1976 DATSUN SPORTRUCK, longbox, fibreglass canopy, new rubber, excellent condition. $4195. 477-6936

76 JIMMY 4X4, AUTO, P.S., p.b., radio, 33,000 miles, has not been used as off road; offers on $6300. 477-3043

75 F250 ¾ TON, POWER steering, power brakes, very good condition, offers on $4,000. 382-1570.

77 FORD ½ TON, 300 CI, 6 cylinder, 3 speed, well maintained, looks and drives fine, $3175. 112-246-3689

76 JEEP CJ5, EXCELLENT condition, power steering, power brakes, mags, $6500. 381-5716 or 383-5813.

1976 FORD CUSTOM, ½-TON, 51,000 miles, good shape, with cap, $3800. 385-8070.

69 KENWORTH LW 923, CAB and chassis, 335, 5+4, 38,000 rear end. Must be seen. 112-743-4673.

1977 FORD 250 PICKUP, 6 cylinder motor, posi traction, nice shape, $4500. 385-0677, Jim.

FURNITURE VAN, 8X16, REAsonable shape, $1800. 385-0677, Jim.

65 CHEV ½-TON STEPSIDE shortbox with canopy and accessories. 383-5498, after 5.

77 CHEVY VAN ½-TON, 3-speed, 32,000 miles. Good condition. 386-5170 after 6pm.

1966 CHEV ½ TON, 6 CYLINder standard, good condition. $1500 or best offer. 642-3673

1976 DATSUN TRUCK WITH canopy, 19,000 miles, excellent condition, $3900. 477-9911.

66 FORD ½ TON WITH FIBERglass canopy, $1000 or best offer. Evenings 384-0398

1963 CHEV PANEL 4WD, 6CYL. Needs work, asking $1,000. 598-6447.

77 DATSUN SPORTS TRUCK, 5 speed, radials, deluxe cab, 31,000 miles, $3800. 388-7797

75 DODGE 6 VAN, CAMPER roof, all power, excellent condition. $3900. 478-9430

1975 CUSTOM CLUB FORD Wagon, ps, pb, air, radio, $3500. Days 388-5113, evenings 386-0081

69 CHEV ½ TON, EXCELLENT condition, $1850 or closest offer. After 5pm, 652-5752.

70 FORD ¾ TON V8 AUTOmatic, workmans camper, $1500. 478-0168

1963 FORD SHORTBOX PICKup, good running order, offers. Phone after 4pm, 478-9391

1977 DODGE RAMCHARGER, Deluxe model, mint condition, loaded with extras. 478-6512.

1977 TOYOTA LANDCRUISER, excellent condition. $6750. 642-4906

72 CHEV VAN LWB, ¾ TON, customized, no reasonable offer refused, 386-8584

67 CHEV SPORT VAN, CUStom, good running condition, no rust. $2500. 474-1445

1976 MAZDA TRUCK, 32,000 miles, excellent condition, $3,100. 112-743-2493

68 VOLKSWAGEN VAN, PARtially camperized. $600. 478-7883 or 478-7045

1965 CHEV ½ TON, HEAVY duty 4 speed, 307 motor. Flat deck. $850. 478-6891

67 CHEVROLET 1 TON, 6 cylinder 4 speed baby duals as is, $950 firm. 383-0805

154 TRUCKS, BUSES AND VANS

1972 CHEV ¾-TON, GOOD CONdition, canopy, good gas mileage. $2000. 477-7718 after 5.

73 CHEV VAN ¾ TON, 350 REbuilt, partially customized, $2800 or best offer. Burnside Esso.

1969 GMC VAN, CARPETED, cupboards and seats, good running motor, $1550. 385-5693.

1970 LANDROVER 109 4 CYLINder, excellent condition, $3500. 479-1386 after 6pm.

74 GMC VAN, GOOD RUNNING condition, $1500 or best offer. 381-0337.

1976 DATSUN SPORTS TRUCK, excellent condition, 30,000 miles. Best offer. 383-3072 after 6pm.

1970 ¾ TON FORD CREW CAB with canopy. Many extras. Offers to $1600. 382-6603

1972 CHEV VAN, CAMPERized, trailer hitch, runs well, $3100. 383-7638

65 CJ5 JEEP, MOTOR NEEDS to be rebuilt or replaced, $1800. 386-4790

70 CHEV DELUXE ½ TON, V8 auto, canopy, 85,000 miles, very clean. $1700 firm. 479-0762.

73 GMC ¾-TON, 454, $1995. Phone 595-5955.

1979 BRONCO 4X4, ONLY 6700 km, open to offer. 112-746-4904

MAKE AN OFFER
1977 Dodge van. 388-9969.

72 DODGE WINDOW VAN. EXcellent condition. $2150. 383-6301

'49 CHEV ¾-TON, WITH closed box. $1200. 383-3528.

1977 GMC ½ TON PICKUP, $3,500. 474-1754 after 4:30.

1966 MERC ½-TON. $450. 656-5225.

158 TIRES

7 DAY SAVINGS
Dunlop Belted Tires

A78x13	GOLD SEAL	38.90
E78x14	GOLD SEAL	42.50
F78x14	GOLD SEAL	44.00
G78x14	GOLD SEAL	52.50
H78x14	GOLD SEAL	48.90
G78x15	GOLD SEAL	46.90
H78x15	GOLD SEAL	49.90
L78x15	GOLD SEAL	59.50

SPOTLIGHT SPECIAL
40,000 Mile Steel Radial
BR78x13 PIRELLI P-76 69.90
GOLDEN MILE TIRE
2551 Government St.
382-8228

EDWARD MOTORS LTD.
SEMPERIT TIRE
DISTRIBUTOR
Most sizes in stock for your import car. Try our prices. Phone 384-8086.

TWO BF GOODRICH LR50S ON appliance mags, $300. Four Keystone mags and 2 tires, $50. Fits Camaro. 388-7061, 479-7387.

P205 75R 14 GOODYEAR, POlysteel, raised white letters, 1 new, 4 as new. $400. 477-7424, 479-2790

GOOD USED TIRES FOR sale, most sizes. 1096 Goldstream. 474-1311.

WANTED TIRES, ANY SIZE, $5-$10, must be BC testable. 474-1311.

4-15" ET MAGS WITH EXCELlent mounted tires $250. Call Geri between 9am-5pm, 386-8355.

SET OF FOUR SLOTTED MAG wheels to fit Ford 5 bolt truck. 478-7536 after 6pm.

2 KEYSTONE DAYTONA style mags with sport track 60 series tires. 3973 Saanich Rd.

WANTED: TIRES 8.75-16.5 IN good shape. Call 477-1538 evenings.

TWO 14X8 US MAGS, $150. 478-7693

160 PARTS, ACCESSORIES AND SERVICE

D & D
TIRE LTD.
ALIGNMENT SPECIAL
$12.88
Most North American and Import Cars
Trucks extra
Includes caster and camber adjustment, toe-in and checking of front end parts.
We also:
—Install front end parts
—Supply and install Monroe or Gabriel stocks.
—Rebuild brakes.
Your Safety Service Center
1620 Blanshard 382-7283

OSAKA MOTORS
TOYOTA DATSUN HONDA
VW RABBIT
Behind Douglas St. Dairy Queen
383-3043

VARIOUS SPARE TIRES AND rims, VW Bug doors with glass, miscellaneous hubcaps, good variety, $3 each. 67-68 Toyota automatic transmission, completely rebuilt, $275. 2 roof racks, $10 and $5. Chevy II front fenders. Chev rear end 10 volt. 2 Chev 14" spoke caps, 3 Ford 14" spoke caps, $40 each. 477-6036

CAR RADIO
AM, AM/FM, AM/FM stereo, radios from $49.95.
Expert installation available.
B.C. SOUND & RADIO Service
931 FORT 383-4731

SPRINGS
Complete Repair Service for cars and trucks. LOGAN SPRING & SUSPENSION LTD., 60 Crease Ave. (Behind Budget Rent-A-Truck) 384-2744.

58 PONTIAC STRATO CHIEF. Fair condition, with 2 speed automatic and 348 Chevy big block, disassembled and complete except carb. Needs rebuild. $250 or will sell separately. 478-4173 after 4:30pm

454 LS-7, COMPLETE, ELECtronic ignition, carburation, water pump, fuel pump, starter and clutch. $3500. Turbo 400 trans and torque converter, 12-bolt Chev rear end, 12-bolt Corvette rear end. 479-5548.

TWO CHEV TURBO 350 AUTO, $75 and $125. Plus miscellaneous small block Chev parts. 1957 Chev 283 c.i. Rebuilt high performance, very strong, front mounted, Holley manifold, $800 or best offer. 656-7416.

EDWARD MOTORS LTD.
IMPORT PARTS CENTRE
Filters, ignition, brakes, suspension, clutches, engine parts, etc.
TRY US TODAY
Phone 384-8086

RADIATOR REPAIRS, FAST top quality repairs at Maurice's Auto Body, 427 Beta St., phone 386-3381 or 384-8094. Located behind the Burnside Pay and Save Gas Station.

JAPANESE AND DOMESTIC car and truck parts. Serving Great Victoria and the Saanich Peninsula. BC Auto Wrecking Ltd, 7481 West Saanich Rd. 652-1181

VICTORIA 4-WHEEL DRIVE
FREE WHEELING HUBS for any make of 4-wheel drive
597 Hillside at Rock Bay
D-13531 386-6511

64 CHEV BEAUMONT STAtionwagon, good running 350 engine, rebuilt 350 Turbo transmission, parts or whole. Best offer. 382-1941, 10am-3:30pm

EMILIO'S
Auto Trans — Brake Specialists
407 B E'squimalt Rd 386-5527

160 PARTS, ACCESSORIES AND SERVICE

USED PARTS FOR DATSUNS, Toyotas, Pintos and Hondas. Bob & John's Auto Body, 112-743-9141, Cobble Hill.

62 CHEVY II STATIONWAGON 6 automatic, 70 Pontiac 350, 71 Torino 351, various chrome wheels. 478-0168

FOUR VW FLARED FENDers, new. $250. Volkswagen-Chevy adaptors. Dave, 385-8108 between 6-8pm.

1969 CHEVELLE STATIONWAGON parts. Right fender, bumper, good glass, 12 bolt, many tires. 592-2859.

CAR CASSETTE TAPE DECK with Pioneer speakers, brand new. 479-9174.

HI PERFORMANCE 427 MUNzie and built 12 bolt, sell separate or package. 595-7779.

PAIR OF ¼ PANELS AND rocker arms, brand new, for '57 Ford Ranchero. 385-0763.

PARTS FROM '72 PLYMOUTH Fury II for sale. Phone between 5pm-7pm, 598-4392.

HOLLEY 650 DOUBLE PUMP, $70. Hooker headers, for 289 or 302, $75. 478-3712

WANTED: 2-SPEED TRANSfer case to fit 1976 Ford F100 4x4. 652-4166.

73 MALIBU, GOOD BODY parts, excellent seats and interior. 385-9602

1970 PLYMOUTH SPORT Satellite for parts or whole. After 5pm, 382-8714.

NARROW FORD 9" REAR end. Bolts right into Pinto. $140 or best offer. 598-3671

TWO ONLY, 9.50X16.5 TUBEless summer tires, $175. 658-5132.

70 DATSUN MOTOR AND AUTO trans, in damaged vehicle. $350. Phone 658-5023.

65 COMET, 302 3-SPEED AUTO, parts or whole. 595-4303, after 6:30 pm.

'69 MUSTANG, DRIVER'S side door, $50. 351W 4-barrel manifold, $40. 384-4042.

HOLLEY 600 4 BARREL AND manifold for small block Chev, $75 or best offer. 479-0257.

TO BE FIXED UP. RAIL DUNE buggy, with all Volkswagen parts. $130 or best offer. 478-6275

66 VALIANT HARDTOP, GOOD doors, quarter panel, trunk, rear bumper, no rust. 478-9147.

COLLECTORS
1949 Chevrolet, good for parts, good engine. Offers. 384-3973.

66 FORD FALCON WAGON, 6 cyl., running. Brakes, steering bad, $150. 385-8237.

WE HAUL SCRAP CARS FREE
Associated, 478-9571

56 CHEV SEDAN DELIVERY, whole or parts. 479-3393.

SCRAP METAL AND CARS hauled free of charge. 386-0990.

73 VEGA, WHOLE, GOOD FOR parts. 642-5313 after 6pm

8 TRACK TAPE DECK, SPEAKers and tapes, $60. 381-6477

1969 TOYOTA CROWN, WHOLE or parts. 479-9279 after 5pm

'67 MUSTANG FOR PARTS, many good parts. 385-8048.

WANTED 1966—1969 DODGE or Fargo pickup body. 477-2683.

WANTED: 1968 BARRACUDA hood and grille. 478-2979.

GMC 4 SPEED TRANSMISsion, offers. 386-1591

GM SHORT BLOCK 390 AND auto trans, cheap. 598-4010.

VOLKSWAGEN PARTS
479-1724

4 14'S RIMS FOR SALE, (2 FOR Duster) 386-2410.

WANTED: OIL PAN, FIT 55 TO 57 Chev small block V8, 642-4769

164 AUTO BODY AND PAINTING

EXPERT ICBC AND COLLIsion work performed. Specializing in late model automobiles. Andrew Timmis 388-6229.

166 CARS AND TRUCKS WANTED

NEVER SELL YOUR CAR UNTIL YOU HAVE OUR OFFER
INSTANT CASH
Premium Automobiles Only
DePAPE MOTORS LTD.
779 PANDORA 384-8035

INSTANT CASH
CLEAN PRE-OWNER VEHICLES NEEDED
LES CARR'S
854 PANDORA AT QUADRA
385-4444

WE PAY
the Highest Prices for Your Clean Used Car
TRY US—YOU'LL BE SURPRISED!
CONTACT
CARL SPICER
Used car mgr.
Empress Pontiac Buick GMC LTD.
382-7121 DL01227A

CASH
WE NEED CLEAN USED CARS
SEE LES STARLING
SUBURBAN Motors Ltd.
3377 Douglas 386-6131
Dealer 5528

GeM
PAYS High Prices
FOR CARS & TRUCKS
480 Esquimalt Rd 382-7195

HELP!
We need your clean used cars. Yates Auto Sales, 388-7722. 950 Yates. Dealer 5268.

166 CARS AND TRUCKS WANTED

WE BUY ALL MAKES
McCallum Motors Ltd.
Corner of Yates & Cook
382-6122 D5603

WANTED
TRUCKS & VANS
Also will take consignment vehicles
GARDEN CITY AUTO LEASE CENTRE
382-9111 2978 Douglas

INSTANT CASH FOR YOUR CAR
Any make or model.
METRO HONDA
388-6921

CASH
For clean used cars and trucks. Saunders Subaru, 1824 Island Highway, 474-2211.

CASH FOR GOOD, CLEAN USED CARS
THOMAS PLIMLEY LTD.
1010 Yates St. 382-9121

CASH FOR GOOD USED CARS. B. Madsen Motors, 2691 Sooke Rd (Glen Lake), 478-5011. Dealer 5450.

76 (APPROXIMATELY) hatchback or small station wagon, preferably automatic. Under $3000. Phone 384-6812.

CASH FOR CLEAN CARS
E & K MOTORS LTD.
642 Burnside E. 383-6231

MUSTANG
1965-66, prefer unrestored. 658-8831.

168 CAMPERS, TRAILERS and MOTOR HOMES

CAMOSUN RV CENTRE

★OKANAGAN★
★SCAMPER★
★COLEMAN★

80 8' Okanagan c/w furnace, fridge, extra lp tank. Many, many extras! $4595
80 Okanagan 8'9, fridge, furnace, extra lp tank, fresh water toilet. Many, many extras! $5495
80 Scamper import camper c/w fridge, furnace. Fits all import trucks $3195

Super Savings On:
80 Coleman Senca tent trailers loaded with extras $4495

PARTS DEPT. SPECIALS
KOOLATRON PORTABLE REFRIGERATORS
Ideal for boats, vans, small campers, very low voltage draw — plugs into cigarette lighters.
Model P34A $199
3-Burner Stoves $49.95
Single Camper Steps $15.95

650 Burnside Rd. E.
Dealer 6732 384-0213

DOMINION MOTORS
LAYTON — CHINOOKS
LITTLE CHIEF
KIT KAMPERS

21' 5th wheel Li'L Terra. Tandems, fully self-contained, double holding tanks, propane and 110, hot water, fridge, furnace, blower fan, 4 burner stove with oven, custom made (1979) — in mint condition. $7950

76 — 23' Winnabago Chieftan motorhome, 440, PS and PB, cruise, dual gas tanks, furnace, roof air, eye level oven, large fridge and freezer, generator power jacks, power step and Michelin tires. 21,000 miles! $19,950

72 21' Terry, fully self contained. Very clean. $4995

YOUR DOWNTOWN R.V. PARTS DEPOT
1703 Blanshard St. 385-5012
Dealer 5183

Fennell's
TRAILER SUPPLIES LTD.
PROPANE — REPAIRS AND APPLIANCE SERVICE
Custom Building and Van Conversions
Large Parts and Accessories Store
652-3941
Mon.-Sat. 9 to 5
Sun. 12 to 4
6459 Patricia Bay Hwy.

NEW 1981 NOMADS HERE NOW
at
1980 PRICES
18½' Fully equipped, incl. shower.
18½' Fully equipped incl. bathtub.
21' Fully self-contained and winterized for year-round use.
MANY OTHER UNITS TO CHOOSE FROM
PROPANE
PARTS — SERVICE
BOB'S
MOBILE HOMES LTD.
25 Crease 386-3623
Dealer 5689

TRIANGLE HOMES LTD.
INDOOR SHOWROOM
OPEN 7 DAYS
Weekdays 8 a.m.-9 p.m.
Sat., 9 a.m.-5 p.m.
Sun., Noon-5 p.m.
CARWASH OPEN 24 HRS.
Franchised dealer for Citation, Corsair, Aristocrat, Centurion, Falkland, Southwind, Jamboree and Diplomat.
In Sidney on the Pat Bay Hwy., across from Sandown Raceway.
656-1122 656-7251
Dealer 10558

FOR RENT OR SALE
MOTORHOMES
WEEKLY — MONTHLY
GARDEN CITY AUTO LEASE LTD. 2978 Douglas. 382-9111 Dealer 5721

168 CAMPERS, TRAILERS and MOTOR HOMES

PEDEN
RECREATIONAL VEHICLE LTD.
—16 Years of RV Experience Ready to Serve You—
★ VANGUARD ★
★ FRONTIER ★
★ PROWLER ★
★ TRIPLE E ★

★ Just Traded ★
74 Sprite 16' lightweight trailer. Loaded. $3395
72 Coroa Lane 8½' camper. C/w toilet comp. $3195
73 Rustler 20' motorhome. Only 22,000 miles. $11,495
74 Vanguard 14' trailer. Toilet comp. $3495
74 Terry 15' trailer. Toilet comp. $3495
Scamper 8' camper $1995
★ CLEAN TRADES ★
78 Boler 13' trailer. Fridge, heater. $3995
73 Aristrocrat 17' trailer. Self contained w/shower. $3795
75 Scamper 13' trailer. Fridge, heater. $2695
77 Prowler 23' trailer. Self contained c/w awning. $7995
74 Terry 30' 5th wheel. $8995
79 Komfort 23' 5th wheel. $10,995
76 Vanguard 20' motorhome. Ford chassis, 351 V8. $12,500
77 Ford F150 truck. C/w Ford canopy, 26,000 miles. $5995

★ NEW UNIT SPECIALS ★
★ 1980 Vanguard 9½' camper c/w hyd. jacks, roof rack. One only. $6200
√ Plus 15 other Vanguard, Frontier, and Valley import campers on display.
ALL AT SPECIAL PRICES!
★ 1980 Prowler 23' trailer. Loaded, c/w auto awning. $10,995
√ Plus 15 other Prowler trailers from 17' to 35'. 5th wheels on display.
ALL AT SPECIAL PRICES!
★ 1980 Vanguard 18½' motorhome. Dual wheels, one only. $18,495
√ Plus 13 other Vanguard, Frontier and Triple E van conversion, mini and Class A motorhomes on display.
ALL AT SPECIAL PRICES!

√ Large Parts and Accessories Store
√ Repairs and Rentals
PEDEN RV LTD.
285 QUESNEL ST. (D6418)
386-3464
Behind Empress Pontiac Buick

Britannia Vans
Brand new 1980 Maxi Van Conversion, fully loaded, V8 automatic, PS, PB, Royal interior, raised roof, sleeps 4, dual water, power and battery, 3 way fridge, stove, furnace, potti and 10' awning, only two available at this low price of $15,700.
1080 Goldstream
478-2713 Dealer 6703

1978 OKANAGAN TRAILER (IN new condition), completely equipped. Full bath, shower, kitchenette, living room. Attached (but mobile) den 12'x10', franklin fireplace. On leased waterfront lot near sooke. Superb fishing and crabbing, deck overlooking Sooke Basin and Port Angelese Mountains. Trailer alone cost $14,500, for quick sale, price $12,000. Phone 642-4009.

RENTALS
MOTORHOMES — CAMPERS — TRAILERS —
July and Aug. bookings full. Book early for Sept. and Oct.
PEDEN RV LTD.
386-3464

DOGWOOD TRAILER SALES
PARTS — PROPANE
WESTERN WILDERNESS Campers
WILDERNESS Trailers
2630 Deville Road
Highway 1 at Millstream
478-6841 Dealer 5390

MUST SELL, 1979 ROADWAY 8' Camper, sleeps 4. Stove, furnace, icebox, suitable for ½ or ¾-ton trucks. Extras include custom boat rack and side storage cabinets. This unit only 5-months old. Immaculate condition. Asking $2450. 385-9574.

1979 FRONTIER 10' CAMPER, stove/oven, 3-way fridge, flush toilet, shower, furnace, own marine battery, hot water, excellent condition. 1976 Dodge Club Cab Camper Special, dual tanks, low mileage. $11,500, will sell separately. 384-8803, 384-8720.

23' KUSTOM KOACH, MINT condition, toilet, shower, fridge, eye level oven, 4 burner stove, forced air furnace, AM/FM tape deck, large canopy, hitch, spare tire, $5300 or best offer. 748-1450 or 748-6103.

IMMACULATE VAN CAMPER
1978 Chev 350 Van, automatic, power steering and brakes, raised roof. 15,000 miles. Roomy self contained interior; sleeps 4. In top condition. $10,500. Retired owner. 656-1761.

25' CLASS A BENDIX MOTORhome, 1975, only 32,000 miles, in excellent condition, GMC 454, fully loaded with generator, etc. $16,900. Anytime for details 652-5804. Will consider pickup as trade-in.

72 VW WESTPHALIA
Immaculate condition, maintenance records available. Great for relaxed camping. $5200. 479-7866.

21' DELUXE ALJO TRAILER, 3-way fridge, 4-burner stove, 4-pce. bathroom, awning, TV antenna, spare wheel, sleeps 6. Many extras. Mint condition. $7000. 656-4487.

1972 9'6" WEEKENDER CAMPer, toilet model, lots of space on 1972 Ford ¾ ton 4 speed standard, V8, 77,000 miles. Resent valve job, good condition. $4500. Will sell separately. 383-9265.

VAN CONVERSION
76 Dodge maxivan, fridge, stove, oven, furnace, awning, hitch, CB, air conditioner, sleeps 4, excellent condition, $9500. 382-6815.

1979 PACE ARROW 28' MOTORhome, fully loaded, 2 roof air, on board generator, mircrowave, awning, TV antenna and many extras. $40,000 or best offer. 595-7990

1976 19' PROWLER TRAVEL trailer, tandem wheels, sleeps 6, fridge, stove and oven, bathroom with shower, hot water heater, furnace, equalizer hitch, $6200. Good condition. 656-3017

73 Timberland camper for import truck, propane water, jacks, dual lights, sleeps 4. Sell for $1700. or rent $50. per week. 478-5011.

31' PROWLER TRAVEL trailer, like new and 79 Deluxe Ford Van with complete towing package. Call after 6 pm. 383-7538.

17' TRAVEL TRAILER, sleeps 6, fridge, stove, furnace, toilet, electric brakes, equalizer hitch and bars. Good condition. $3500. 381-2028.

70 VW WESTPHALIA, POP-UP top, cold water, camperized interior. $3895. 382-2313 Wille Dodge Chrysler, 3200 Douglas. Dealer 5881.

CENTURION CLASS A MOtorhome, 25', $19,900. May be seen 7 p.m.-9 p.m. at Fort Victoria campground, Island Highway, lot 77.

74 ECONOLINE 200, CAMPERized, new awning, TV aerial, power steering, power brakes, automatic. 19,000 miles. $6,000. 382-2965

CENTURY FIBREGLASS hard top tent trailer with zip on 6 x 8' canvas room for plant of space. Excellent condition. 478-9286

8' TRUCK CAMPER, $350 OR [illegible] 474-1311

168 CAMPERS, TRAILERS and MOTOR HOMES

15½' SOUTH PARK TRAVEL trailer, sleeps 6, fridge, stove, oven, furnace, toilet. Good condition. $2650, offers considered. 642-3853 or 642-5259

RAVEN RV'S
VAN CONVERSIONS
479-3178

17' SOUTH PARK, 1970, sleeps 6, sink, stove, fridge, toilet. Site 109 Fort Victoria. Asking $1800. 479-7450 after 5.

1975, 14' TRAILER, SLEEPS 4 adults, 3-way fridge, stove, furnace, toilet, electric brakes, $3100. 477-0634.

10½' CAMPER, STOVE, OVEN, fridge, furnace, porta-potty, roof racks, 4 new hydraulic jacks. $2500. 479-3960.

1965 GOLDEN FALCON TRAILer, fridge and propane stove. Good condition. $1200. 477-7461 after 6pm.

1972 PROWLER, 25', COMpletely self-contained, with extras, ready to go. $5500. 382-2167 or 384-4072.

1976 HOLIDAY SUNSET 24' trailer, excellent condition. Full bath, heat, separate bedroom, $6200. 652-4726.

1976 COACHMEN 23' MOTORhome, excellent condition, 16,000 miles, Ford 460 chassis. 383-9212 or 383-9168.

FOR RENT 1970 FORD VAN, fully camperized, sleeps 2. $150. per week, 10¢ mile. 478-0208, 479-0806

RENT, CAMPER TRAILER, sleeps 4, propane fridge and stove, water tank, $100 a week. Between 7-8am, 721-3804.

1979 9½' VANGUARD CAMPer, fully self contained. Immaculate condition, must sell. 477-9954.

CUSTOM BUILT ALUMINUM delivery canopy, fits 8' Fleetside pickup, insulated, view at 455 Boleskine. 478-5670.

1975 LIONEL TRAILER, 21', very clean condition, completely self-contained, sleeps 6, $6400. Phone 652-1317.

1975 24' SHASTA TRAILER, fully equipped, mint condition, will trade for van. Value $5350. Phone Galiano 539-5339.

ESTATE SALE
19' Chinook, fully equipped, only 57,000 kms with 1-owner driver. $18,000 firm. 479-7370.

1976 LIONEL 100, SLEEPS 6, 3 burner stove, sink, icebox, furnace, wardrobe, serge brakes, clean. $2300. 385-6011

APPACHE TRAILER WITH 3 way refrigerator, sink, stove, furnace, port-a-potti, sleeps 8, opens to 20'. 112-749-3156

RAINBOW SOFT TOP, BOX 10'4 opens to 16', sleeps 6, offers or trade for pickup canopy. 658-5774.

Mobile RV Doctor
All RV Repairs — 479-2119

BOAT LOADERS FOR CAMPers, motor homes, installed. 478-3796 or 478-2754

WE WILL BUY YOUR GOOD used Rec. Vehicle, Peden R.V. Ltd., 2855 Quesnel St., 386-3464.

1972 WINNEBAGO 19' VERY good condition. Sleeps 4. Fully contained. $8900. 598-9430.

1974 7' FLEETCRAFT CAMPer, excellent condition, $1450. 642-3140

16' FLYTE TRAILER, SLEEPS 6, excellent condition, $2400. 656-6851, 656-7092, 479-1758

11' CAPRI CAMPER, EXCELlent condition, offers on $2500. 656-4475.

TILTING FLATDECK TRAILer, tandem, 20'x8', offers on $2950. 478-5194.

75, 22' ALJO SELF CONTAINED travel trailer, sleeps 7, $4700 or best offer. 656-5477

WANTED. MOTOR HOME TO rent, 23' or bigger, August 4 - 18. 479-5443.

WANTED TO RENT, FULLY equipped camper for ¾ ton pickup. 478-5970.

30' HOLIDAY RAMBLER, EXcellent condition, offers to $8000. 474-2036.

21' 1974 WINNEBAGO BRAVE motorhome, top condition. Quick sale. 477-2704.

1972 WESTFALIA CAMPER, icebox, sink, radials, radio, best offer. Phone 112-748-1132

'77 OKANAGAN IMPORT camper, excellent condition. $2500. After 5pm, 479-3261.

1975 VANGUARD 20½' MINI motor home, Chev chassis, top condition. $12,900. 383-9201

1973 WINNEBAGO FIFTH wheel unit. $9500 or trades. Call 642-3688 after 2pm.

5TH WHEEL 77 PROWLER 30', clean, $9,750 firm. 652-2070, 652-3232.

WANTED TO RENT, TENT trailer for 4 adults, 7-10 days from August 14. 595-7501.

ELITE 9½' CAMPER FOR rent for the month of August. 382-5263.

OKANAGAN IMPORT CAMPer, very clean, good condition. 385-5687.

TIOGA II MOTORHOME, self-contained, excellent condition. Best offer. 383-5633.

CAMPERS FOR RENT, FEW vacanies in August. 478-3080.

FOR RENT
New 20' Motorhome. 595-2312.

26' MOTOHOME, 429 MOTOR, CB, stereo, 12" TV, 384-4648.

SOFT TOPPED TENT TRAILer, $250. 384-8803.

CANOPY, FITS TOYOTA Hilux, $150. 479-6696 or 479-0858.

RENTING 16' TRAILER, sleeps 6, $110 per week. 479-6970

169 MOBILE HOMES AND PARKS

FREE
LISTING & APPRAISAL
H&R MOBILE HOMES
We have buyers who need your home "Now"
Efficient, courteous service
478-8354

GOLDSTREAM VILLA
2-BR with den, storage room, sundeck, carport, fireplace, air.

NICEST PARK IN NORTH AMERICA
Beautiful scenery, lovely homes. Two 3-bedroom doubles.
SAME AREA 2 14x70

24x52
Don't let this one slip by. Immaculate 3-bedroom double. Close to Victoria, bus route. Must be seen to be appreciated. Priced right.
H&R MOBILE HOMES
478-8354
Dealer 6463-A

Thinking of Selling??
For full professional service to ensure your best market price call Buy Right Homes. Our experienced sales staff and extensive sales promotions has resulted in most of our listings selling in 2-4 weeks! Ask about our trade-in program or our guaranteed sales plan! Call for a free appraisal. Go with the company with the proven sales record!
"THE PROFESSIONALS"
BUY RIGHT HOMES LTD
474-2154 383-2912

169. MOBILE HOMES AND PARKS

AARON COURT
Our latest Craigflower Rd. development! First homes going in July 1. Only 2 sites left! Enjoy the maintenance free living like a condo with all the benefits of owning a lot without the high cost to buy it! Look into one of the best home investments of the 80's! Homes from 728 to 1440 sq ft completely finished inside and outside with warranty. View our showrooms in Langford (off Trans Can Hwy) & "Esquimalt Craigflower Rd".

ASK ABOUT "OAKVIEW ESTATES" ALREADY TAKING REFUNDABLE DEPOSITS ON SITES.

Buy Right Homes
DL6162 474-2154 383-2912
Langford open daily till 8, Craigflower, 10-5 Fri - Tues

LANNON CREEK
MOBILE HOME PARK
POSSIBLY CANADA'S FINEST PARK
Scenic Water and Mountain View Overlooking The Straits of Juan de Fuca and the Olympics
SITES AVAILABLE
Phone 642-5486/642-5972

SHOW HOME
24X44 front entry, patio door in kitchen, bay window over dining area. Full double 4" vinyl siding. 1½ baths, 2 bedrooms, deluxe carpet and draperies. Duroid roof, plus many other features. Drop in and view our many show homes on display. Park space with each home.
TRIANGLE HOMES VICTORIA LTD
2435 Trans Canada Hwy
Victoria BC
Dealer #5088 478-1774
Open 7 days a week
Franchise Dealer for General and Manco

SIDNEY Waterfront Park
Choose your site now while the selection is still good. A completely finished home at an affordable price! Taking refundable deposits now, so don't wait. Call us for details!
BUY RIGHT HOMES
474-2154 Main Office
383-2912 Craigflower Office

GOLDSTREAM MOBILE HOMES LTD.
T/Can Hy Sooke Lk Rd
New Glen River 14x70's. 14x52 Premier preowned with carport/toolshed. Also a selection of 2/3 bdr. D/wides to be relocated. We are in need of clean homes to list and sell. Give us a call for an appraisal and we will handle the selling for you.
MARSH SMITH, Bus. 478-1751, Res. 478-8774, DL 1280

GOLDSTREAM MOBILE HOMES LTD.
T/Can Hy Sooke Lk Rd
Open house on New Glen Rivers 14x70's. We're in need of homes to list in all districts and parks, have buyers waiting. Give us a call for an appraisal and we will handle the selling for you.
MARSH SMITH, Bus. 478-1751, Res. 478-8774, DL 1280

INVESTMENT
Mobile home park, good profit margin. ⅓ developed, expansion possibilities for additional 46 sites. Flat land, municipal water. Details:
PETER J. BYRON 642-4184
BLOCK BROS. REALTY LTD.
478-5561

ONE OF A KIND
Immaculate double wide 3-bdr, 1½ baths, 5-appl, drapes, exceptionally nice large lot, ideal location. Offers. Must be seen to appreciate. 478-7597 after 5:30.

CHAMPION
60X10', very pretty, well kept home with wall to wall rugs, new stove and fridge, built on carport and extra bedroom. Adult park. Near bus stop. $17,500. 385-6075.

CEDAR CREEK MOBILE Homes Park, Mill Bay, has space available. 112-743-2449, 112-743-2591

PRICED TO SELL FAST!
12x68 4 appl, wrap around sundeck, fenced yard, separate D.R. 474-2154. Buyright. D6162.

1152 SQ. FT. OF LUXURY!
Eye level oven, sunken tub, wet bar, beautiful waterview. Nice! 474-2154. Buyright. D6162.

EVERGREEN PLACE. LARGE lots for rent. Duncan area, children and pet allowed. 112-746-5890.

WATERFRONT, SPACIOUS remodeled home, 2 bedrooms, low pad rent, pets allowed, large garden, 642-5073

PRIVATE SALE
76 Manchester 12x68, remodelled, $11,000. Apply Beggs Bro's, Chemainus.

1000 FT OF SUNDECK!
Beautiful dble, 4 appl, FP, see! 474-2154. Buyright. D6162.

1974 12'X56' CHANCELLOR 2 bedroom mobile home, furnished. Please phone 642-3378.

TWIN OAKS PARK, 14X60, 2-bedroom, 1979 Moduline mobile home. Asking $33,900. 385-5752.

10X50, 2 BEDROOM, CLOSE TO town. 478-7833. $10,500.

178 SUMMER HOMES, COTTAGES and RESORTS

PRIVATE SEA BEACH COTtage, choice location, Saltspring, $500. 112-537-2771.

181 TOURIST ACCOMMODATION

HARTNELL HOUSE
1204 Yates St.
Fully equipped modern kitchen unit by week, day (10 min.). Close to downtown. Linen, dishes, C.T.V., parking. 383-0742, 386-2812.

DUNCAN B.C.
Thunderbird Motel
New units. 748-8192.

LOVELY DOUBLE ROOM, 2 piece bath, $25. Small single, $15. 385-4632

185 CONVALESCENT AND REST HOMES

JOAN CRESCENT MANOR
Retirement Home
Under New Management
1045 Joan Crescent,
Rooms Now Available
Mrs. M. Baker 595-1315
A Touch of Distinction

190 ROOM and BOARD

ROOM AND BOARD
386-1710

190 ROOM and BOARD

OAK BAY GUEST HOUSE
1052 Newport Avenue
Bedsitting rooms available with private baths. Home cooked meals. Maid service. Beautiful surroundings. 1 block from ocean and marina. On bus route #2, close to golf course, shopping, etc. Ideal for retirement living or for Bed and Breakfast. Reasonable rates. Call at 1052 Newport or phone 598-3812

191 ROOM and BOARD WANTED

RETIRED WIDOW DESIRES room and board with one lady or couple in nicely kept home. Non smoker. No other boarders. By August 31. Reply Victoria Press Box 561

WANTED: ROOM AND BOARD 2nd year Uvic student, male, home atmosphere desired. Phone Vancouver collect 112-266-2253.

RETIRED GENTLEMAN REquires room and board with private family atmosphere. To be available August 28th. 477-9500.

193 ROOMS TO RENT

ROOM TO RENT, KITCHEN privileges, linen supplied, suitable for working person or student, $135/month. 2214 Belmont Ave. 595-8361

ROOM FOR RENT WITH PRIvate bathroom. View 3272 Whittier Avenue betwen 4-8pm

ROOM WITH BREAKFAST, $150 monthly. 386-6545

197 HOUSEKEEPING ROOMS TO RENT

BRIGHT FURNISHED ROOM, share kitchen and bath, suitable for lady. $120 per month. 598-7690 after 5pm. 1072 Davies

ROOM FOR OLDER MAN, non-drinker, $86, 1255 Pandora. 385-6743.

LIKE NEW, FURNISHED, Fort and Cook St. area, suit student, $165. 598-4219

WEEKLY, MONTHLY, WORKing gentleman. Fridge, store, bus, park. 383-9794

FURNISHED HOUSEKEEPing rooms, 820 Fisgard, 383-0686

SINGLE ROOM, MAN ONLY. $95. Fernwood area. 382-6489.

199 HOUSEKEEPING ROOMS WANTED

WANTED FROM SEPTEMBER 1st, housekeeping room for quiet University student, non-smoker. Phone 595-1330 or 385-1678

200 APARTMENTS TO RENT UNFURNISHED

Homehunters
2713 QUADRA
381-2113
HERE ARE JUST A FEW OF OUR MANY EXCLUSIVE LISTINGS.
1. Fairfield. Available now. $180. 1 BR. Hardwood floors, f/s, non-smoker.
2. Quadra. Available now. $280. 1 BR. Heat, h/water, balcony.
3. Sooke. Aug 1. $175. 1 BR. w/w, f/s, h/water. Children negotiable.
4. Fairfield. Available now. $300. 1 BR. Laundry facilities. Room and board.
5. Sidney. Available now. $350. 1 BR. Ground floor, c/v, patio, parking, swimming pool.
6. Sooke. Available now. $225. 2 BR. w/w, drapes, f/s, FP.
7. Colwood. Available now. $285. 2 BR. c/v, h/water, f/s, drapes.
8. Esquimalt. Aug $250. 2 BR, f/s, heat.
9. Beach Dr. Aug 1. $750. 2 BR. Waterview. 2nd floor. Heat. Children negotiable.
10. Sidney. Aug 1. $425. 2 BR. Large unit top floor, f/s, drapes.

HOMEHUNTERS THE COMPANY WITH THE LARGEST SELECTION OF EXCLUSIVE LISTINGS.
OPEN 7 DAYS A WEEK
381-2113 · Fee $30

Pacific Village
RENTAL TOWNHOUSES
1506 Admirals.
Special features upon completion of project:
- ★ Indoor Swimming pool.
- ★ Sauna.
- ★ Includes — stove frig, drapes, carpets.
- ★ 2 bedroom suites available September 1
- ★ 2 Bedroom from $425

Free Parking.
- ★ Children accepted.

NO PETS PLEASE
Contact Resident Managers
Gary & Wendy Hardisty
383-4757
Pacific Valley Mgmt.

OCEAN VILLAGE
OCEANFRONT
Four unique waterfront locations on Sooke Basin ranging from compact 1 and 2 bedrooms to fully equipped luxurious town-houses, apartments, bungalows, duplexes. Acres of landscaped grounds and flowers with spectacular views. Quiet country setting minutes from downtown Victoria. Located 2 miles from the Village of Sooke with two supermarkets and plazas, 3 financial institutions, churches, doctors, lawyers, chiropractor, etc., plus activities ranging from the Legion to Old Age Pensioners Club. Deep water moorage is available in the basin. Hiking, horseback riding, hunting, salt and fresh water fishing, crabbing, shrimping, golfing are some of the year round activities. Ocean Village is a place to grow and live in magnificent surroundings. Yearly leases with rents from $260-$600 per month. For information regarding availability to lease phone 642-5254. Adults only.

Cedar Shores
—ON THE WATER—
77 Gorge Rd. West
All units contain fireplaces. Special features on completion of project: SWIMMING POOL, JACUZZI, SAUNA, TENNIS COURT, RACKET BALL COURT. Two bedroom suites from $495. Contact resident Manager
MR. TREDGETT at 383-2417
Adult Oriented — no pets please
Pacific Valley Mgmt.

david burr LTD.
384-9335

UNFURNISHED BACHELOR suite, fridge, stove, carpeted. $277 per month, apply manager Executive House Hotel, 777 Douglas St.

200 APARTMENTS TO RENT UNFURNISHED

RENT SEPT 1
COLONIAL HOUSE
NEW 1 & 2 BD
From $355—$510. 900 Tolmie Ave.
1 blk E. of Mayfair Mall. Open 9—12:30 & 4—8pm.

1 BEDROOM SUITE, NEWLY decorated, carpets, drapes, utilities, cable, fridge and stove. Use of laundry facilities. All included. Private entrance, full bath. No children or pets. Quiet working couple. Available September 1. $375. References please. 478-5137.

FAIRFIELD
2 bedroom, den, close to all amenities, on bus route. Available Aug. 1/'80. $450 per month. Phone:
HARVEY SIMONS, 477-7284
D. F. HANLEY & ASSOC. LTD.

MAIN FLOOR HOUSE
In Sidney area with acreage and large garden. Best suited for elderly couple. Call now. Only $300! (511) fee

rentex 381-1234

BRENTWOOD BAY
Couples preferred to rent this 3-BR suite in modern home, only $470! (619) fee

rentex 381-1234

JUBILEE AREA
Avail. Aug. 1st 2 BR in older oriented build. Rent includes heat/hot water. Hardwood flrs., carpets necessary, no children or PETS PLEASE.
david burr ltd. 384-9335

CRYSTAL POOL!
Large 1 br on bus route with hardwood floors and apples. Available August 1 (629) Fee

rentex 381-1234

STUDENTS PREFERRED
To rent this 2-br character suite in Rockland. (448) fee

rentex 381-1234

COUPLES PREFERRED
To rent this 2 br in quiet bldg. Only $273! (626) Fee

rentex 381-1234

VICTORIAN HOME
Has bach on top floor with private entrance! (603) fee.

rentex 381-1234

VERY PRIVATE
Beautiful 2 Br. on landscaped grounds with large balcony and spectacular view. w/w carpeting and appls. (425)
RENTEX 381-1234 FEE

CITY CENTRE
September 1st, semi-furnished bachelor, quiet apartment block with garden area, suit retired person, references. $183. 388-9942 mornings.

SUPER SPECIAL
1 br apt heat incl. $185 (628)
RENTEX 381-1234 FEE

BACHELOR IN JAMES BAY, share bathroom. 385-4658.

201 APARTMENTS TO RENT FURNISHED

LUXURY LIVING
Completely remodelled, tastefully decorated and furnished one bedroom apartments includes maid service, indoor pool, sauna, whirlpool jacuzzi, centrally located. Rents from $500. Apply in person 425 Quebec Street.

HARTNELL HOUSE
1204 Yates St.
Fully equipped modern kitchen unit by week, day (10 min.). Close to downtown. Linen, dishes, C.T.V., parking. 383-0742, 386-2812.

ARLINGTON COURT, 430 Michigan, completely furnished bachelor suite. All linens and dishes. Mature adults. No pets. Well maintained building. Security entrance. Close to Parliament Buildings. 386-4005

FEMALES WANTED
To rent this furn. bachelor suite in Fairfield area with shared bath! $200! (483)
RENTEX 381-1234 FEE

AVAILABLE NOW
Fully furn. 1 Br (567) fee.

rentex 381-1234

FURNISHED 1 BEDROOM suite, utilities included, private entrance, share bath, rent $225. 477-7067

BACHELOR SUITE WITH large kitchen and hide a bed, rent $149. 477-7067

202 FURNITURE TO RENT

CAMOSUN FURNITURE RENTAL
3 Room groups, bachelor suites, individual pieces, hide-a-beds, rollaways, month to month.
833 Yates 383-3655

Mais Furniture
36 yrs. serving Victoria! 3 room groups, bachelor suites, color TV's, major appliances
1821 Cook 385-2435

203 APARTMENTS WANTED

APT. WANTED UNFURNISHED
Senior lady requires spacious 2 BR apartment in adult bldg. with elevator, not ground floor, prefers top floor, for end of Sept. Prefer James Bay, Fairfield, or Oak Bay. Very reliable quiet tenant. Phone 479-1667 and ask for Mr. Davis.
J. H. Whittome & Co. Ltd.

RESPONSIBLE COUPLE, MID 20's, seek 1 or 2 bedroom apartment in older block or character house. Prefer Rockland-Fairfield. No pets, no children. Approximately $350. August or September 1st. Phone before 11am, 595-5616

RESPONSIBLE WORKING couple, nonsmokers, require 1 or 2-bedroom apartment by October 1. No pets or children. Fairfield or walking distance to town preferred but not necessary. Please call 477-8285, after 5 pm.

WANTED FOR SEPTEMBER 1, to rent for three years, quiet 1-bedroom or bachelor suite for a nonsmoking female 1st year law student. Phone collect, 534-5531 or 888-4259, after 4 pm.

YOUNG PROFESSIONAL married couple seek clean and bright 1 or 2 bedroom apartment or house for September 1st. Call collect 734-4488 (Vancouver) eves.

MIDDLE AGED LADY AND cat need 1 bedroom in James Bay or Fairfield, September or November 1st. Days 387-3755, Pam, evenings 383-0398 or 474-2757

SINGLE FEMALE TEACHER requires self contained apartment or small house on Mayne Island for occupancy commencing August. Call collect Victoria, 598-1638.

WANTED TO RENT: QUIET, reliable older couple would like to rent 1-2 bedroom accommodation by November 1. Phone 112-426-8781, collect or Victoria Press Box 587.

PROFESSIONAL WORKING man seeks 1 bedroom apartment, in modern block, for September 1st. Will pay up to $350. Call 477-7746 days, 381-2074 evenings.

NURSE, 59, ONE CAT, NEEDS one bedroom or large bachelor apartment, in very quiet block, near Jubilee Hospital, for September 1 and after. 382-8278

CALGARY CHARTERED ACcountant seeks one bedroom apartment near University for September 1st. References. Call Collect 403-262-4922 after 6pm.

PROFESSIONAL LADY REquires one bedroom suite in character house. References available. $250 maximum. 5-7pm, 386-5076

LARGE 2 BEDROOM APARTment or small house, prefer Oak Bay or Fairfield, by couple in 30's, top references. September or October. 385-0115.

QUIET RESPONSIBLE, NON smoking female seeks 1 bedroom apartment, preferably within walking distance to town, for September 1. 388-6301.

MATURE QUIET COUPLE, nonsmokers, require character suite, 1 or 2 bedrooms, in quiet area. References. 478-0123

FEMALE UNIVERSITY PROfessor needs sunny 1 bedroom apartment in James Bay. Days 477-6911, local 4245, evenings 381-0336

QUIET PROFESSIONAL woman seeks character 1 bedroom apartment in Oak Bay-James Bay-Gordon Head. Phone after 6pm, 595-1943

NON-SMOKING THIRD YEAR university student seeks 2-bedroom apartment or house to share. 592-0022.

WORKING GIRL REQUIRES large, bright bachelor or 1 bedroom, $220 maximum, can occupy anytime. 598-8139 or 382-1322

RESPONSIBLE WORKING Woman, mid 50's wants 2 bedroom apartment with balcony. Up to $325. 592-5376.

WANTED SEPTEMBER 1ST by professional accountant and son, 2 bedroom apartment, excellent references. 592-1926.

TWO QUIET STUDENTS FEmales, seeking 2 bedroom apartment or house. 384-0098 Friday, Saturday early or after 5pm.

WANTED: 1-BEDROOM suite, two University girls, nonsmokers, up to $250 month. Phone 595-6618.

MARRIED COUPLE REQUIRE 1-2 bedroom apartment, September 1st. 381-0809 before 9:30am or after 6pm.

IN JAMES BAY, MOTHER AND two girls, excellent references, up to $350. 386-9659.

WORKING GIRL REQUIRES bachelor or 1-bedroom, reasonable. 385-8169.

2 BEDROOM APARTMENT, will caretake for reduced rent. Phone after 5 pm. 595-0201.

SINGLE RESPONSIBLE working lady requires 1 bedroom suite ASAP. 385-6774.

3 MATURE NON SMOKING UVic students require 3 bedroom apartment or house. 656-3461

204 SHARED ACCOMMODATIONS

FREE RENT
in older comfortable home, (Strawberry Vale district) to reliable mature couple in return to share in gardening, woodworking, general home life. $150 per month for utilities which is about ⅔ our overhead. Phone evenings 479-5480.

WORKING PERSON TO share 2-bedroom apartment, pool, jacuzzi, sauna. $150 utilities included. Prefer someone between 30 and 40. Call 381-5514 or 477-0051, after 6.

WANTED FOR AUGUST 1 OR 15, one quiet single (prefer male) roommate, (non-smoker preferred), to share 4 bedroom house. $167. No pets please. 386-5370.

WELL ESTABLISHED CO—OP house, Fairfield, near ocean, park, tennis courts, seeks mature, responsible person for Sept/1. 383-7837 after 7pm.

WILL SHARE 3 BEDROOM house with large yard, price negotiable, would prefer affable female. Phone Gord 383-4259 between 6-7pm only.

2 ROOMS FOR RENT IN large house near university, share kitchen, private entrance; one room with fireplace, $200 and $125. 477-0170.

RESPONSIBLE GENTLEMAN, non-smoker, to share a furnished home in Hillside Mall area. $160 per month, utilities included. No pets. 652-4343.

JAMES BAY! CONVENIENT accommodation available for articling attorney/associate. $140. 386-8710

QUIET FEMALE, HEALTH, fitness-oriented, room privileges. Walk UVic. 477-1931.

SEPERATE ENTRANCE. $125 furnished. Near Sears area. For ladies. 595-4044.

205 RENTAL AGENCIES

LANDLORDS!
PLEASE CALL, MANY FINE TENANTS WAITING TO RENT. WE ARE COMPUTERIZED. CALL NOW FOR YOUR FREE AD!
RENTEX
710 MARKET ST.
381-7368

Homehunters
2713 QUADRA
381-2113
LANDLORDS!
Save yourself time and money. List your vacancies with us and eliminate endless calls. We do your advertising for free. Open 7 days a week.
381-2113

TENANTS
WE HAVE YOUR LANDLORD!
—COMPUTERIZED SYSTEM
—QUALIFIED STAFF
—GUARANTEED SERVICE
—MON.-SAT. 10 A.M.-8 P.M.
RENTEX
710 MARKET ST.
381-1234

206 DUPLEXES TO RENT

BB B ROWN ROS on LANSHARD
"People Helping People"

$323.00 1506 Davie Street, 2 bedroom upper suite in four plex, roomy and bright. Stove and fridge, available immediately. Working couple only. Sorry no children or pets.

For further information call:
Brown Bros. Agencies Ltd.
385-8771 (anytime)

WEST VICTORIA
Modern style 2 bedrm. Duplex tastefully designed with many little extra fixtures for enjoyable easy care living. Bright rooms with pleasant outlooks from all. Large private side yard — covered parking. Suitable particularly for working couple or retired couple. WxW rugs. No children please. Avail. August 1st, 1980. $455.00 per month.
david burr ltd 384-9335

206 DUPLEXES TO RENT

Homehunters
2713 QUADRA
381-2113

Colwood. Aug 1. $500. 3 BR, 1½ baths, w/w, f/s, children & cat welcome.
Gordon Head. Aug 1. $575. 3 BR, w/w, f/s, util. pd. Children welcome.
Cedar Hill. July 16. $475. 2 or 3 BR's. Hydro incl. Garage, patio, FP. Children and pets welcome.
Mon - Fri 9-9
Sat - Sun 10 - 5
381-2113 - Fee $30

QUIET, MODERN, 2 BEDroom, finished basement, W/W throughout, fireplace, beautiful sea view, sun deck, laundromat, dishwasher, cable TV, covered parking. View Royal, available Aug. 15. References required. Prefer quiet career couple. No children or pets. $500. 479-0645 after 5 p.m. for interview and viewing.

FERNWOOD
2 br. in older home with patio and fenced yard. Carpets throughout and appls. Utils included only $450! (630) Fee.

rentex 381-1234

VIEW ROYAL
Beautiful sea view tops off this 2-BR with bsmt and den and workshop! $500. (621) fee

rentex 381-1234

LAKEHILL
3-bdrm. lower level suite. Avail. Aug. 1, $445 per month plus share utilities. JERRY DOWNER 386-3124, Seaspray Properties Ltd.

QUIET GENIAL COUPLE FOR Fernwood duplex, 3-bedrooms, hardwood floors, fireplace, walk downtown, room for garden, being renovated. 1225 Rudlin St. $525 per month.

SAANICH
3 Br in well kept home near Portage Inlet $525. (625) fee.

rentex 381-1234

BRAND NEW
3 Br with full bsmt. and large fenced yard in Brentwood Bay area! $500! (627)
RENTEX 381-1234 FEE

3 BEDROOMS, FIRST FLOOR, new house, 1500 sq. ft. wall to wall carpets, $475 month. Please phone 479-0035.

3 BEDROOM DUPLEX AND garage. Stelly's Cross Roads. $500 a month. References. 656-4328

SIDE BY SIDE 2 BEDROOM NO basement, carport and storage. $310. Phone after 5pm, 656-6172

207 DUPLEXES WANTED TO RENT

2 BEDROOM ACCOMODATION urgently required by 15th of August for 2 females. Prefer Langford-Colwood area. 388-1165 8-4pm. 478-7968 after 4:30pm.

210 HOUSES TO RENT UNFURNISHED

BB B ROWN ROS on LANSHARD
"People Helping People"

$675.00. 1346 May Street. Large home available August 1. 3 bedrooms plus den. In law suite in basement. S/f, drive in garage, 2 bathrooms. Sorry no pets.

$975.00. 4447 Narvaez Crescent. Luxurious 4 bedroom home, 2 bathrooms, s/f, fireplace, parking for 3 cars. Family only please. Available September 15.

$750.00. 1347 Craigdarroch Road, 2 bedroom home with ideal location, s/f, F/P, drive-in garage. Lovely garden. Sorry no small chilren or pets. Available immediately.

$550.00. 1599 Begbie St. 2 bedroom home. Full basement, s/s, F/P, hardwood floors throughout. Available immediately. References required.

$900.00. Bear Hill Road, executive country home. Quiet, secluded area surrounded by trees. Chalet type, hand tooled interior, 3 lovely bedrooms, clear well water, appliances, oil heat, fireplaces. Available August 15. Must have references.

For further information call:
Brown Bros. Agencies Ltd.
385-8771 (anytime)

JAMES BAY TOWNHOUSE
$425.00. 2 bedrooms, sunny kitchen with windows, plumbed for washer & dryer. Available in August.

SHELBOURNE STREET
$550.00. 4 bedrooms, 1 bathroom, separate dining room with built-ins. Basement and fenced back yard. Available in August.
JACK MEARS OAK BAY REALTY LTD.
RENTAL DEPARTMENT
598-3321

BRAND NEW FAMILY home, 3 bedrooms 1½ bathrooms, immediate possession. One year lease, no pets. Close to town, school and all amenities. $625.00 per month.

Patterson Construction Ltd. 386-6301 Evenings 656-1455.

Homehunters
2713 QUADRA
381-2113
EXCLUSIVE LISTINGS
Langford. Aug 22. $725. 4 BR, w/w, f/s, w/d, dishwasher, 2 FP's, ⅓ acre, back onto park.
Quadra. Oct 1. $750. 2 BR, 2½ baths, 2 kitchens, 2 BR. down, f/s, w/d, dishwasher; children welcome.
Mon - Fri 9-9
Sat - Sun 10 - 5
381-2113 - Fee $30

SWINERTON'S
REALTY WORLD®
FREETHY PLACE
Colwood area. 3 bedrooms, August 1 at $550. Call mornings 9:30 to 11:00. 385-2481.
Swinerton's Realty World.

NEW AREA—
HIGH QUADRA DISTRICT
"Brand spanking new" 3-Bdrm. hse. Just a delight—newly landscaped—never lived in. W-W carpets—some drapes. Vacu system. Fridge, Stove, Washer, Dryer (top line), Living Room, Dining Room, Large Family Room. No pets please.
Available now. $800 per month
davidburr ltd 384-9335

DENNISON ROAD
ONE OF A KIND
3 bedroom home with a beautiful view. 2 large floors of well constructed, well planned house. Available Sept. 1. Preference given to married couples.
$1000 per month
385-2481
Swinerton's Realty World

OAK BAY BORDER—Immaculate 3-BR house (plus 1 down). Living room with fireplace and dining room. Full basement with rec. room featuring elec. FP and sliding glass doors to patio. Small secluded backyard. Private sundeck, 2 blocks from the waterfront. Available immediately. $725 per month (tenant to pay utilities). 1 year lease preferred. 381-3131.

LANSDOWNE. SEA AND mountain views, very pleasant 2-bedroom, den, w-w, two baths, drapes, stove, fridge, dishwasher, electric garage door. $850 per month includes gardener or consideration given for maintaining large garden. Sorry, no children or pets. Eight months or longer. September 15 or October 1. 592-9531.

$600.00 NEAR BUTCHART GDNS. Almost new 2 bdrm. 1½ bath home on acreage. Suit couple. Avail. now. Lease.
$600.00 SIDNEY. Modern 4 bdrm. 1½ bath family home. Incl. family rm., F.P., carpet. Lease. No pets. Avail. Aug. 16.
PEMBERTON, HOLMES LTD.
1000 Gov't St. 384-8124

IDEAL FAMILY HOME, 1-year lease, $700 per month, Colwood area, 4-bedrooms, 1½ baths, family room, living room, dining room, large patio, yard fenced in, sundeck, garage, drapes, W/W, freezer, stove, fridge, dishwasher, washer and dryer. Available Sept 1 or 15. 478-5217 after 7pm.

2 PROFESSIONALS IN THIRties, enjoying co-op lifestyle, wish to share waterfront home, Esquimalt harbour. Seeking non-smokers prepared to maintain a high quality home and a stable, friendly organized household. Available September, 477-4316

TOWNHOUSES!
Beautiful 2-BR with built-in vacuum and dishwasher. Large fireplace and landscaped grounds! Only $425. (563) Fee

rentex 381-1234

LANGFORD
4 br. home with in-law suite and rec room on ⅓ acre lot w/w carpets, appls and kids and pets accepted (592) fee.

rentex 381-1234

NEAR GOLDSTREAM PARK. New 3 bedroom (ensuite) family home. Quiet single owner lives in basement suite. Children welcome. Sorry no pets. $550 per month plus ⅔ of utilities. Available September 1st. Phone 478-2259

ELEGANCE!
4-BR home on 2500 sq. ft. on 5 acres of waterfront property. Only $800! (464) Fee

rentex 381-1234

AVAILABLE SEPTEMBER 1st. 4 bedroom modern home on secluded ½ acre near Sidney. Fireplace, rec room, 1½ baths, large sundeck, many fruit trees. Must like gardening. References. $650. 656-1637.

MAPLE BAY, DUNCAN
Available September 1st, large family view home, secluded ½ acre, fridge, stove, washer, dryer, drapes included. Long term lease preferred. Victoria Press Box 566

VACANT HOUSE, DRIVE BY 3300 Whittier, Friday, Saturday, Sunday, 10 am. to 3 pm. 3 bedrooms. Heat, water, fridge, stove included rent $475 per month. Move in anytime. No pets.

ACREAGE!
Prestigous 3 Br. family home in quiet surroundings. Kids fine too! Lease! (568) Fee.

rentex 381-1234

MUST BE SEEN!
This gorgeous 1 Yr. old 3 br. bsmt. home in Sydney area. Kids and pets fine (526). Fee

rentex 381-1234

3 BEDROOM HOME IN GORdon Head. Nice lot, close to all conveniences, appliances included. Quick possession. $525 per month. Call Doug Menzies 388-6454

OAK BAY $600 PER MONTH
Available September 1st, 3 bedroom stove and fridge, washer, dryer, wall to wall throughout. General showing August 1st, 1pm to 2pm. 1914 Lulie St.

5 BDRMS—JAMES BAY
Dallas Rd. Sea view, deluxe accom. Price negotiable. Asking $1200. Brian Ripley, 383-2532. Ocean City Realty Ltd., 381-2233.

AVAILABLE IMMEDIATELY. 3-bedroom house, old fridge and stove. $325 per month plus utilities. No pets. Owner living downstairs. 381-6762.

NEW LUXURY HOME ON WAterfront, Brentwood Bay area, boat dock, $950 per month. 598-1582

MILL BAY, SMALL HOUSE TO responsible couple, no pets or children, $300. 474-2447 after 6pm.

CENTRAL SAANICH. SPAcious 3-bedroom. Carport, fireplace, large lot. August 1 occupancy. $540. 388-6876.

NEW 4 BEDROOM HOUSE, ½ block from ocean in Fairfield. Sauna, 2½ year lease. $800. References. 383-9424 or 385-4445

FAMILY HOME
Large 3 Br and den located in Metchosin area $600 (607)
RENTEX 381-1234 FEE

3-BEDROOM HOUSE FOR rent, in Colwood. No pets. 1 or 2 children, $550 per month. 478-7486.

HIGH QUADRA. 4 BEDROOM home, finished basement, 1 acre, $690. 1st September. 477-3156

2-BEDROOM HOUSE IN Sooke, $225 per month, references a must. 598-1601.

3-ROOM COTTAGE, BRENTwood Bay, $350 month. Responsible couple only. 652-1888.

211 HOUSES TO RENT FURNISHED

$1250. WATERFRONT, GORDON HEAD, 4-bdrm., 3-bath luxury etate. Incl. gardener. No pets. Avail. Sept. 1 to April 30/'81.
PEMBERTON, HOLMES LTD.
1000 Government St., 384-8124

LIVE IN LUXURY
In this 3 br character home on 2000 sq. ft. fully furn. waterfront with bsmt. and acreage and kids OK! (440)
RENTEX 381-1234 FEE

TWO BEDROOM OAK BAY house, September 1 to mid October or part thereof. $550 per month. 387-5518 days

212 HOUSES WANTED TO RENT

CARPENTER AND FAMILY, require small farm or acreage. September 1. Cosmetics not as important as usefull spaces accessible to renovators hand. Commuting distance to Victoria. References. 642-5343

KIDS/PETS OK? LOOKING for 2 bedroom house in quiet Esquimalt-Gorge area. Fridge, stove, yard, carpets, for September 1. Must know by July 31. $250-$350. References. 382-7482

RESPONSIBLE RETIRED Winnipeg couple wish to rent 1 or 2 bedroom apartment or house for September 15 or October 1. Victoria or vacinity, no pets. 112-464-4596.

GAY FAMILY NEEDS TWO bedroom house or ground floor suite, to $425/month, by August 15. Fairfield or James Bay. Reliable, employed, excellent references. Victoria Press Box 590

RESPONSIBLE PROFESSIONal and 2 children require duplex, townhouse, small house by September 1. $400-$500. References 477-3932

SMALL HOUSE, COTTAGE OR cabin, commuting distance from Victoria required immediately by responsible, expectant couple. Contact Janice Cunningham 385-9601 between 6pm.-9pm.

YOUNG QUIET COUPLE WITH 4 year old child required 2-bedroom house, apartment or duplex. Under $450. Can do renovations, landscaping for older home. 384-3973.

MATURE RESPONSIBLE LAW student, wife and child, nonsmokers, seek two bedroom house or apartment, by September 1. 656-3776

RESPONSIBLE WORKING couple with clean cats seek 1 or 2 bedroom house with garage. Rent $450. References available. 386-3897.

2 RESPONSIBLE WORKING women, with references, seek 2 bedroom house/duplex September 1 or sooner. James Bay, Fairfield or near ocean. 384-2833

RESPONSIBLE CHRISTIAN family seek 3-4 bedroom house or duplex. Reasonable rent, in exchange for upkeep and yard work. 479-0416.

YOUNG, RESPONSIBLE working couple require house for October 1st. Prefer quiet area. Rent negotiable on $400. 385-9565 after 5:pm or before 8:am.

MEDICAL DOCTOR
Requires small home immediately, preferably in University area. 595-7588 or 477-0672

WILL WATCH HOUSE FOR free rent. Businessman, reliable. References. 383-5562, 384-3841.

MOTHER AND CHILD WISH to rent suite in 4-plex, duplex, basement suite or home, for September 1st. 474-1997, 388-1721.

RESPONSIBLE QUIET COUple looking for 2 bedroom house, duplex, etc. for September 1st. 477-2459.

QUIET, CLEAN COUPLE want to lease house on Saanich Pennisula. 642-4957 after 6pm

YOUNG COUPLE LOOKING for house for September 1st, 478-1392

215 HALLS, WAREHOUSES STORES and OFFICES TO RENT

REALSPAN PROPERTIES LTD.
846 BROUGHTON 388-6454

OFFICE SPACE
COOK ST. — Between Fort and View. Professional office building — Medical — Legal, etc. as low as $5.50/sq. ft.
1842 OAK BAY AVE. — Two 1,000 sq. ft. offices. Very attractive, $850/mo. gross.
1830 OAK BAY AVE. — Prime Medical/Dental office space, good selection if you act quickly.
BAINS CENTRE — North Douglas area — loads of parking, up to 15,000 sq. ft. — air conditioned.
1815 BLANSHARD ST. — Total of 6,389 sq. ft., but take a whole floor of 1,700 sq. ft., offices are in place, reasonable rent.
JUBILEE CENTRE — 996 to 4,538 sq. ft. of super retail/office space. Across from Jubilee Hospital.

RETAIL
JAMES BAY SQUARE — Prime location in this busy shopping centre. 4,100 sq. ft. can be subdivided. Super exposure.
NEW "ONE STOP" BUILDERS CENTRE — North Douglas. Only 17 units of 1,400 sq. ft. available, suppliers should see this immediately.
NEW RETAIL CENTRE — Douglas St., across from Mayfair Shopping Centre, good traffic count. Opening July 31, 1980. Space of 920 to 2,060 and 1,029 sq. ft.
NEW RETAIL CENTRE PLANNED — 14,000 sq. ft. corner of Vernon St. and Pat Bay Hwy. Super restaurant location. Sizes from 1,000 sq. ft. and up.
RESTAURANT LOCATIONS — We have two good locations on Oak Bay Ave. — if you are thinking of a restaurant see us.

WAREHOUSE/COMMERCIAL
775 LAMPSON — 5,100 and 8,500 sq. ft. available
542 HILLSIDE — 2,800 sq. ft.
786 FARVIEW — 3,500 to 7,000 sq. ft.

We have a good supply of space for all kinds. For your requirements of office, retail or warehouse call:

R. I. MURPHY
B. DOVEY
J. F. COLWELL

SEASPRAY PROPERTIES LTD./REALTOR

OFFICES:
Stadacona Centre 1491 sq. ft.
1022 Pandora 700 sq. ft.
Govt and Bay 1310 sq. ft.

RETAIL/STORE
Stadacona Centre 733 sq. ft.
Cedar Hill Mall 1011 sq. ft.

WAREHOUSE
626 Esq. Rd. 1200, 1750 S.F.
542 Hillside 6400 sq. ft.
685 Wilson 3600 sq. ft.
417 Hillside 1560 sq. ft.
6795 Veyaness 3300 sq. ft.
386-3124 R.D. LAW

BB B ROWN ROS on LANSHARD
"People Helping People"

1800 Blanshard St., three small offices now available from 250 to 380 sq. ft. at $7.50 per sq. ft. including heat and hydro.

For further information call:
Brown Bros. Agencies Ltd.
385-8771 (anytime)

FOR LEASE
MEDICAL ARTS BUILDING — Doctors' Offices — from 470 to 1100 square feet. Ample Parking — well located — 1105 Pandora (at Cook).
For further information call Mr. Jack Mitchell at: 383-4168.

MPL
MORGUARD PROPERTIES LIMITED
620-880 Douglas (604) 383-4168

OFFICE SPACE
PRIME INDUSTRIAL AREA
Entire floor (approx. 1,760 ft), well lit partitioned bright offices. Complete with storage area, large security valt, etc. Good entrance and reception area. Rate of $5.80 per ft. includes everything, hydro, taxes, etc. Can lease. Good access and parking, close to downtown. Call 386-3414 local 55 for appointment, OK Trucking Co.

PRESTIGE OFFICE APproximately 1164 sq. ft. Beautiful view of waterfront, heat, hydro, cablevision, background music included. Swimming pool facilities and games room, underground parking, partially furnished. $7.50 per sq. ft. Large storage rooms available. 383-1731

YATES ST. OFFICE
250-500 Sq. Ft. all set up for Doctors, Consultants, Professionals, etc. Available September 1st. $6.95 per sq. ft. plus Common Costs. Lease required.
DAVE BILLINGHAM
CEDRIC STEELE AND ASSOCIATES
388-6258

Office Or Showroom
1136 SQ. FT. ON MAIN FLOOR; FREE PARKING AT DOOR; 2 BATHROOMS; VIEW FROM OFFICE, WITHIN ONE MILE OF CITY CENTRE. $447 PER MONTH. FOR VIEWING AND FURTHER INFORMATION CALL PATRICK SNOW — 592-5931 OR ISLAND HOMES REALTY LTD., 386-7545.

COMPARE US FOR LOW RATES
Air conditioned, self-contained offices, between Mayfair and Town & Country centres. Drive by 3318 and 3347 Oak St. For further information call: AS Bains Development Ltd, 384-5016 anytime. Courtesy to agents.

1,360 SQ. FT. PRIME RETAIL SPACE IN MODERN BUILDING ON BURNSIDE EAST, BETWEEN LARGE APARTMENT BUILDINGS. WILL MODIFY SPACE TO SUIT LONG TERM TENANT. $1,000 PER MONTH. PHONE 652-3566.

1744 RICHMOND
1475 sq. ft. very attractive office space suitable for medical-dental practice, minimum 3 year lease, reasonable rate. Phone Goodwyn Management Ltd for details 388-7923.

CITY CORE RETAIL
Approx. 2,000 square feet right downtown — less than a block off Douglas St. — would split in half for prime retail concern.
Michael Burr 384-9335
David Burr Ltd.

FORT ROYAL MEDICAL CENTRE, 1900 Richmond Road. 765 square feet office space. Available immediately. For particulars call BILL WILSON, 385-3435.
P. R. BROWN & SONS LTD.
762 Fort Street

PENN-BRIDGE PROFESsional Building, Royal Oak Shopping Centre, 4475 Viewmont Ave. Only 4 office areas left. 510 sq. ft. to 930 sq. ft. For information please call 386-6308 Monday-Friday between 8:30am-4:30pm.

DOUGLAS STREET OFFICES, close to Royal Bank and Empress. Newly renovated corner location with good exposure. Air conditioned suites available this fall. Area from 1500 to 6000 sq. ft. Royal Trust, 388-4311

OFFICE SPACE
1144 Fort St. Parking, air conditioning, carpets, now renting for August 1st, 1980. Call 386-1417 or 595-6319

OAK BAY RETAIL
Approx. 870 sq. ft. available on Oak Bay Ave. Rent $450.00 per month.
Call Michael Burr 384-9335
David Burr Ltd.

DOWNTOWN SHOP
Approx. 850 sq. ft., high traffic area, low maintenance. Over $2500 in carpet and light fixtures included. $500 per mo. 381-5814, 382-6051 eves.

CHOICE OF DOWNTOWN OFFICE SPACES to rent or lease at reasonable rates. Apply Property Management, Pemberton, Holmes Ltd., 1000 Government St., 384-8124.

FOR LEASE
PRIME OFFICE SPACE
671 sq. ft.
Phone 386-2441

OFFICE
CECELIA ST.
390 sq. ft. good location, good parking, reasonable. 384-1713 or 384-5511

GOVERNMENT STREET prime retail space for rent. Approximately 2500 square feet. Average $3.00 per square foot. Apply Victoria Press Box 553.

AVAILABLE IMMEDIATELY, light industrial space for rent, 2300 sq. ft. Please contact, 388-5378 or 595-5159 for more information.

OFFICE, WAREHOUSE
1350 and 6350 sq. ft. 831 Devonshire Commerce Park, 381-6233.
EY CONSTRUCTION LTD.

WAREHOUSES, 4500 TO 17,000 sq. ft. in town, 24' ceiling, loaded docks, ground level entry. Contact B. Story, 382-6042.

650' OR 950' OFFICE ON THOROUGHFARE near Woodward's. Reasonable rent. Owner 383-8774.

$100 FINDERS FEE.
Wanted to lease, small low cost work space for sign painter. 386-4411

DEEP COVE MARINA HAS new office space for rent. 656-2810

OFFICE SPACE FOR RENT central location, $250 per month, 386-8435 9 am-5 pm

AIR CONDITIONED OFFICE space to rent at Gorge Shopping Centre. Phone 388-5812

190 SQ. FT. PRIVATE OFFICE space to rent. Lower Hillside area. 381-1422

WAREHOUSE SPACE FOR rent. $2.50 per square foot. 385-7124.

233 MORTGAGE LOANS AND INSURANCE

1st AND 2nd
MORTGAGE LOANS
SOOKE—GULF ISLANDS
SHAWNIGAN—DUNCAN
UP-ISLAND—MAINLAND
We specialize in Land and Land Development Mortgages anywhere in B.C. at 14%.
Existing Mortgages Bought
Call Mr. Douglas Hawkes
DOUGLAS HAWKES LTD.
990 BLANSHARD ST. 384-7128

$ $ $ $
NEED MONEY
We have funds to build, buy, remodel or refinance Interim bridge construction funds — all areas — fast, courteous — confidential service. Call now:
Don MacGillivray 658-5135
GLENGARRY REALTY
479-7138

PRIVATE FUNDS
For 1st or 2nd mortgage, quick action, sensible rates, long amortizations. 479-4423 anytime.

UP TO $200,000. TO PURCHASE existing well seasoned mortgages. Victoria Press Box 478

234 MORTGAGES FOR SALE

17%
SHORT-TERM FIRST MORTGAGES, VARIOUS AMOUNTS — UNDER 75% OF MARKET VALUE.
R. DOUGLAS 388-4232
VIDCO

235 WANTED TO BORROW

FAMILY LOOKING FOR 2ND mortgage. Interest at 14%, 15% highest. 727-2515.

240 BUSINESS OPPORTUNITIES

HEALTH FOOD STORE Victoria shows excellent return Victoria Press Box 529

Retail Store Franchise Opportunity
with
KITS CAMERAS
Kits Cameras is a 20 year old CANADIAN Company now operating 75 Stores in B.C., Alberta, The Yukon, California and Arizona.
The Company offers one of the most comprehensive start-up as well as continuing assistance programs including.
1. Aggressive merchandising program
2. Advertising and Marketing services
3. Training Program
4. Bookkeeping and Management service
5. Systems and Operational procedures

Excellent income and profit potential for the right person.

Call us now, we have prime mall locations available in B.C., Alberta and Saskatchewan. Approx. $35,000 to $40,000. Cash investment required.

KITS CAMERAS
1601 Yew St., Vancouver
Call Collect
(604) 731-8281

MR SUBMARINE FRANCHISE
Major fast food franchisor with 200 locations across Canada is now accepting franchise applications for the:
Victoria
Vancouver
Nanaimo
Port Coquitlam
And Port Alberni
For further information please write:
Mr. Submarine Ltd.,
720 Spadina Ave. Suite 300
Toronto, Ontario, M5S2T9
Att: Mr. G. Steinhards
Phone 416-962-6232

GREATER VICTORIA
21 UNIT MOTEL
$525,000
with super residence, presents one of the finest opportunities to be self employed. Situated on over an acre of land in a quiet but still much preferred tourist residential area. Projecting a gross income of over $130,000 this season. MLS. For further information please call
CLIFF ANDERSON
477-3994
PEMBERTON, HOLMES LTD.
1000 Gov't St. 384-8124

MALAHAT MOTEL
(13 ACRES)
12 Units plus living accommodation. 2 Parcels land totalling over 13 acres of potential development. Presently owner operates Store and Post Office as well as the Motel. Zoning is Tourist Commercial. What future potential this property holds! Open to offers on $325,000. Trades considered also. For further particulars call
MANUEL LOPEZ
Pager 752 388-5464
CENTURY 21
Suburban 478-8316

ADDITIONAL INVESTOR CLIents required for lucrative land investment partnerships. Small cash requirement. Very secure. Quick return.

PATRICK PATTEN
598-9593
CEDRIC STEELE and ASSOCIATES
388-6258

GROCERY STORE
Pick a high density res. location, offer a little of everything people need, keep your doors open for their convenience and most of present a speciality that keeps them coming back. Inquire about this grocery store. Ideally located in a modern condo-shopping complex in the city.
ROB FUKUSHIMA
598-5245 477-1841
BLOCK BROS. REALTY LTD.

GOOD INCOME WITH SMALL INVESTMENT
Three retail outlets of Victoria company. Training supplied. Good locations — Harbour Square — Cedar Hill — Sooke. Pleasant operation with small inventory. Steady clientel. $25,000 each + approx. $5,000 for stock.
477-0450 Dick Strobl 381-2233
Ocean City Realty Ltd.

B.C. MOTEL?
If you have ever thought of owning a motel or resort we have a selection of these properties in all parts of British Columbia. Call L. E. KIRK, Manager, Motels, Resorts Department, 386-2955 or evenings 656-1295. CENTURY 21 Mayfair Realty Ltd.

AUTO SUPPLY
Fast moving going concern. Well established and well known. Good city location. Low overhead. $29,900. Plus inventory at cost. Call for more information. Serious inquires only please. 479-4697 6-9pm

VANCOUVER ISLAND AUCTION ROOMS — SPECIALIZING IN ANTIQUES, COLLECTIBLES — FURNITURE AND WHAT HAVE YOU. FULLY LICENSED. INFORMATION & LOCATION GIVEN IN PERSON ONLY. CALL ALLAN KLENMAN 388-7868.
DUNSMUIR PROPERTIES

GIFT SHOP
Excellent potential for gift shop in the hub of the tourist trade. Stock and fixtures for sale. $10,500. MARION FOSTER: 384-5908 or 388-5464 — Pager 747.
J. H. Whittome & Co. Ltd.
479-1667

GROCERY STORE
Fully equipped grocery store with turnover of $240,000 per annum. All cash business, ample parking area. Full price business & property $140,000. Phone Victor Wong 592-5454 or 479-6569 Byron Price & Assot. Ltd.

SOOKE SALMON CHARTERS
Includes 31' Chris Craft twin engine boat, boat house, all supplies needed, fishing gear. Ideal for retired couple. Will remain with business balance of 1980 if necessary or will trade motor home. Phone for more information 642-4838

DELICATESSEN & BAKERY
Fully equipped $49,500. Modern shopping centre on Saanich Peninsula. Business is good, shows steady increase in sales. Untapped possibilities. Phone 652-4623. After 5:30pm phone 479-5758

DISTRIBUTORS WANTED for gas saving unit. Retails $59.95. Not a gimmick, original equipment on Alpha Romeo, Maserati, Ferari, and others. For more information phone or write Selkirk Dist. Ltd. 3330 Carnation Dr., Trail, B.C. V1R 2V9. 604-368-9955.

RESTAURANT
REDUCED $15,000
for quick sale. New Price $105,000. 80 seat. Full liquor licence.
AL MATTEO 477-5120
Royal Trust 384-8001

BOWLING ALLEY
For sale or lease Up-Island in new shopping center. Excellent potential. For infomation 595-1872 or Victoria Press Box 410

RESTAURANT
Excellent potential for restaurant in new Up-Island shopping center. Leasehold improvements already in place. Excellent leasing terms available. Reply Victoria Press Box 410

HOTEL GIFT SHOP
$10,500
Lock, Stock and Barrel
Perfect Retirement Venture
Located Downtown Victoria
Call 382-3525 (7am-7pm)
for details

BEAUTY SALON
For sale or lease, fully equipped, 5 station. Located in Port McNeill largest shopping Centre. Excellent terms. Reply Victoria Press Box 410

ESQUIMALT
4 plex. Separate meters on quiet street. Good potential at $67,500.
RALPH KELLER 385-9741
HENDERSON REALTY LTD.

YOUNG MENS' CLOTHING store for sale by owner, north of Victoria. Net app. $35,000-$40,000 plus per year.
Direct enquiries Victoria Press Box 569.

LARGE FARM MARKET
For sale including stock and fixtures, Victoria area. Full price $49,000. Reply to Victoria Press Box 498.

MARINA, $250,000. 285' WATER frontage, 35 miles north of Victoria. Excellent floats and rental units provide good year round income. 479-9844 or 112-746-5044

3/4-ACRE COMMERCIAL property with 6500 sq. ft. building and 3-bedroom home. With or without existing business. Phone 478-4696.

GIFT AND MIXER SHOP IN western community, next to Government liquor store. Good potential. Full price $7,500. Call 642-5113 or after 6:30pm 642-5344

TAYLOR HOUSE MOVING
Well established house moving business for sale. Plenty of work and opportunities. 478-8864

TWO BEAUTY SALONS, OAK Bay and Esquimalt locations. Good clientel, $19,500. Phone 478-6366.

LONG ESTABLISHED HARDware store, central Victoria location. Owner retiring. Reply Victoria Press Box 578

241 BUSINESS OPPORTUNITIES WANTED

INVESTER WISHES TO PURchase business in Victoria or Vancouver. Send details in confidence to: W. Oates, c/o Clarkson Gordon, PO Box 1205, 1175 Douglas St, Victoria. V8W2V3

244 REVENUE PROPERTY

SIX GOOD DEALS
1. 10 Acre parcels bordering on East Sooke Park, some with valuable timber, all with firewood, first come — first choice. $49,000.
2. Superior office space in new building downtown, near proposed Convention centre. Only 1,094 sq. ft. left at $7.50 net.
3. Trade up or down on revenue property with charming South Oak Bay 3-bedroom house — sensibly priced at $134,000.
4. 14 suites — Nanaimo all with Harbour views $300,000.
5. 34 Suite apartment site — $240,000.
6. Bargain for August — five bedroom waterfront house in Hawaii, will accommodate several families, $125 per day, also available during winter $200 per day.

STAN STUART
Days 592-2407
Evenings 595-0601
MARGETTS & GOWER
OAK BAY PROPERTIES LTD.

Oak Bay Avenue Character Duplex
Investigate this charming revenue property which sports a newly painted exterior and well maintained garden. Two suites — one up and one down. Each provides 2 bdrms, fireplace, appliances and hot water heating. Rents are $305 and $375 respectively. The location — excellent! Offered at $93,000. For further details call:
Leslee Farrell
592-7246, or
388-5464, Pgr. 665
SEASPRAY PROPERTIES LTD., 595-3151

NEW LISTING
½ Block From Ocean
Fairfield Fourplex
This newly renovated conversion is ideal for the owner-occupier. The large 2 bdrm., 2 FP suite shares the main floor with a bachelor suite. Upstairs is a second 2 bdrm suite and downstairs is a new 1 bdrm suite. Gross monthly income is $1585.00. An excellent investment in a prime rental area. Offered at $142,500. Exclusive with:
DON BECKNER 386-0588
BRIAN PETERSON 595-7221
MONTREAL TRUST 386-2111

TOWNHOUSE SITE
CENTRAL SAANICH
24 UNITS
FULLY SERVICED
Choice location close to all amenities. Vendor is anxious to sell.
GEOFF FIELD
Office (24 Hrs.) Residence
477-1841 479-5270
BLOCK BROS. REALTY LTD.

$49,900 DUPLEX NEW LISTING
A shabby duroid siding hides the cedar shingles inside. The plumbing and wiring has been updated in this solid Front St. home. It's a two storey side by side completely self contained building on a small lot with street parking. Forget the cover and read the book, there's a lot of heart inside. Be the first to view with PAUL PETERSON, 384-2835 or at CASTLE PROPERTIES LTD., 386-6164

TOP LOCATION
10 Self contained bachelor apts. Separate meters. Always rented. Grossing $22,000 plus. Price $188,500

VICTORIA WEST
9 self contained one bed apts. Separate meters. Always rented. Grossing $19,500 plus. Price $188,500
ERNEST WILLDEN 383-0640
MIKE RUSSELL 388-9729
NATIONAL TRUST 595-2121

REVENUE HOME DOUBLE lot approx 11,000 sq ft Private 385-6178

Investment and tax shelter opportunity by purchase of new duplex units direct from builder. Cash flow and management guarantees, complete CCA package.

Patterson Construction Ltd., 386-6301, Evenings 656-1455

SIDE X SIDE DUPLEX
2 BRs each side. Dble carport. Good rental area. 2 stoves, 2 fridges included in asking price of $67,500. MLS. For further information please call:
ELEANOR BRAY
477-0141 592-1130
CONNY YASEY
477-0141 477-8751
The PERMANENT

HERITAGE DUPLEX
76,900
Built in 1911 this is a fine old up and down duplex with two, two-bedroom self-contained suites in original condition. Two fireplaces, high ceilings and plenty of character. Victoria west location. Good mortgage. Call now, it won't last. MLS.
GLENN OR DONNA NICHOLLS
385-9741 598-7689
HENDERSON REALTY LTD.

SHOPPING CENTRE
Rural area of Victoria. 8 rental units with one small vacancy. Centre is 6 years old with easy care maintenance. Total area approx. 14,500 sq. ft. on 1 acre. Built for second story. Asking $515,000. Contact BILL KOZAK at 642-3709 or at CASTLE PROPERTIES LTD. 386-6164.

RARE FIND
Top quality side by side duplex. Daylight basement for future in law development. Offered vacant to allow purchaser to set his own rent structure. Fully developed this S x S duplex could show a revenue of $11,000. P.M. Sorry no drive-by's.
Exclusive $89,900
477-0450 Dick Strobl 381-2233
Ocean City Realty Ltd.

QUALITY
6—SUITE APARTMENT
FAIRFIELD
Pride of ownership here. Ideal for owner occupant. Recently updated thru-out. Exclusive with
FRED or JUNE CARVER
385-9741 (24 hrs.)
HENDERSON REALTY LTD.

DUPLEX
Compare this bargain. Legal duplex at only $67,900 and yet open to offers for immediate possession. Ideal live-in landlord. Call for further information and viewing. MLS 47495. Asking $67,900.
477-0191 SYL SHUMKA 595-1337
Royal Trust

Victoria Motel
$550,000. 24 units. Super-money maker. Call GERRY FINNIGAN 656-5876 CASTLE PROPERTIES LTD. 386-6164.

APARTMENT BLKS
AVAILABLE
Contact Bing Richards 388-7868, 388-5464 Pgr. 732
DUNSMUIR PROPERTIES LTD.

SIDNEY BY OWNER, SXS DUplex, 3 bedroom/side, part basement, sundecks, patio, fenced yards. Includes fridges, stoves, washer and dryer, dishwasher. $85,500. 656-6897 after 6.

SXS DUPLEX
Near Town & Country, 2 Br. ea side, new roof, carpeting, paint, etc. 1 side rented at $315, other side vacant, should rent at close to $400. Only $75,900. 592-0026.

245 REVENUE PROPERTIES WANTED

DUPLEX OR TRIPLEX
I have extra purchasers who are anxious to find rental units in Victoria. For quick, courteous service, call PAUL PETERSON 384-2835 or 386-6164 CASTLE PROPERTIES LTD.

WANTED
20 to 40 SUITE APARTMENT.
CALL FRED G. CARVER
385-9741 or 595-8664
HENDERSON REALTY LTD.

247 COMMERCIAL OR INDUSTRIAL PROPERTIES

ROYAL OAK
Situated on ½ acre with plenty of parking, over 5000 sq. ft. of space in heritage building ready for attractive restoration. A variety of commercial uses permitted including professional office, restaurant, etc. Price $265,000.

SIDNEY
Multiple use building of 5500 sq. ft. offering retail space and high ceilings in storage area. Situated on 12,600 sq. ft. of commercially zoned land. Good parking on blacktopped lot. Available immediately and vendor will assist in financing. Price $279,500.
LARRY HADDON 592-7735
IAN RUDIAK 479-9336
British American Realty Ltd.
385-1431

TOWNHOUSE SITE
CENTRAL SAANICH
24 UNITS
FULLY SERVICED
Choice location close to all amenities. Vendor is anxious to sell.
GEOFF FIELD
Office (24 Hrs.) Residence
477-1841 479-5270
BLOCK BROS. REALTY LTD.

PRIME INDUSTRIAL
RETAIL SITE
Almost 6 flat acres with excellent exposure on the Pat Bay Highway. An interesting location near Sidney with 3 road frontages. Ideal for trucking, warehousing, retail uses needing ample space. Asking $2.50 per square foot. (offers) JACK PETRIE at 598-3321 (bus) or 598-8736 (res).
JACK MEARS OAK BAY REALTY LTD.

30 SUITES — SAANICH
.83 acres, adult oriented, easy care, two level apart. $650,000.

31 SUITES — VICTORIA
Excellent waterviews, good returns, mixture 2x3, 9x2, 19x1 BDRMS + 1 Bach. $850,000.
John A. John 477-8096
Ocean City Realty Ltd. 381-2233

1450 SQ. FT. APPROX.
$1,000.-TRIPLE NET
Modern Ground Floor — Ideal for office or retail — McKenzie & Quadra — J. Monkhouse, D. Butterfield, Northern Pacific Realty Ltd., 479-1687

INDUSTRIAL COMMERCIAL land for lease in small industrial park in Victoria. One site approx 21,000 sq ft. One site adjoining approx 12,000 sq ft. Short term or up to 35 years. Phone 656-1125. Evenings 656-1240

LONG TERM GROUND LEASE available on over an acre of commercial property in excellent Saanich area. Call
Michael Burr 384-9335
DAVID BURR LTD.

247 COMMERCIAL OR INDUSTRIAL PROPERTIES

VICTORIA— VERY VISIBLE CORNER DOUGLAS STREET

Zoned CSI — 25,000 sq. ft. corner lot. Would make great drive-in location.
MARJ THOMPSON
477-0141 658-5584

34,000 SQ. FT. — $15.50 SQ. FT. CSI ZONED

Visable from Douglas St. 2 Rd. frontages. Large building — good assumable financing.
MARJ THOMPSON
477-0141 658-5584

366 ST CHARLES

Excellent investment — older trouble free 2-BR (1 with FP) and 12-BR. Tenants pay utilities. Never a vacancy. Rents $9436. P.A. Offers $107,500.
MARJ THOMPSON
477-1041 658-5584

FAIRFIELD— 1575 BROOKE

Immediate possession — 20 yr. old, 3-BR-home with 2-BR inlaw ste. Gorgeous lot. New insulation, gutters. Offers on $107,500.
MARJ THOMPSON
477-1041 658-5584

LOW DOWN PAYMENT CSI ZONING

Good location — 18,000 sq. ft. lot and bldg. Large assumable mortgage at 11% — $65,000 down. Vendor will lease back for 1 yr. FP $265,000.
MARJ THOMPSON
477-0141 658-5584

NANAIMO— 44,000 SQ. FT. — TERMINAL AVENUE GENERAL BUSINESS ZONED

Store/Warehouse on property, 7 separate lots — price $15 sq. ft. Terms.
MARJ THOMPSON
477-01 658-5584

COMOX— COMMERCIAL AND APTS. $235,000

5 stores plus 3 apts. — waterview property — good return — vendor will carry at 12½% FP $235,000.
MARJ THOMPSON
477-0141 658-5584
The PERMANENT

EQUITEX INVESTMENT REALTY
Commercial & Investment
CONSULTANTS 386-6071

10,700 SQUARE FEET POTENTIAL light industrial, on Boleskine Road. $10 a square foot. By owner. 592-2929

250 HOUSES FOR SALE

WHITTOME'S

DRIVE BY's 64 CADILLAC $67,500 68 CADILLAC (DOUBLE LOT) $81,500

DRIVE BY IF YOU WISH BUT PLEASE DO NOT DISTURB OCCUPANTS

#64 — Is an older 2 storey home with double plumbing. A lot of nice renovating has been done inside and a handyman can carry on from there. Three bedrooms on 2nd level. View over the city.

#68 — Well constructed stucco home on TWO LOTS — plenty of room for cars, boats or REC VEHICLES. L-shaped living room and dining room. Modern kitchen. 4 pce. bathroom. Two good bedrooms on main plus one down. Rec. room with fireplace down. Again, a handyman could really improve. Exclusive — full particulars and appointments to view through:
Mr. Art Yells
388-4271 383-5039
Bob Johnson
388-4271 592-3573

3 ACRE 4 BDRMS

Farm home that has been tastefully redesigned and rebuilt, quality throughout, plus 29x28 workshop. Land is level, some trees, good road frontage. Excellent value — do see it today. $129,500.
Ruth Lukaitis
388-4271 477-5306

VISTAS AND VALUE

Enjoy both in this lovely home. Telescopic views of the city, mountains, and ocean from the living room, dining room and super kitchen. Planned for both family pleasure and entertaining, the 4 bedrooms and living areas surrounding, and are separated by glass walls and doors, the 28x15 ft. enclosed swimming pool. The lower level consists of a games room and an enormous workshop and storage room. 3 car ports plus pad and hook ups for R.V. Little garden maintenance. To see it all and more call:
Donna Vaikoski
388-4271 384-2057

4058 CAREY RD.

Newly redecorated older home of 2 bdrms., 2 bathroom. Full bsmt. Fireplace in living room. Parking for cars and R.V.'s. $67,900. MLS. Vacant. Call:
Donna Valikoski
388-4271 384-2057

FOR BUSY PEOPLE

Little, if any, gardening and no outside maintenance required in townhouse living. In Gordon Head, spacious 3 bdrm., full basement home. F.P., 1½ bathrms., large kitchen with E.A. and sunny patio. Excl. $69,900. CAll
Donna Valikoski
388-4271 384-2057

WHY RENT?

When $30,900 will buy this self-contained 2 bdrm. apartment. L-shaped living and dining rm., plus in-suite laundry and storage rooms. ML. To view, please call
Donna Valikoski
388-4271 384-2057

CONVENIENCE

To shops and transportation and for living. Large 3 bdrm. corner unit. Spacious L-shaped living and dining room. Extra storage room. Bright and airy with windows for cross ventilation and views. Immaculate throughout. $64,900 Ml.
Donna Valikoski
388-4271 384-2057

250 HOUSES FOR SALE

D F H 477-7291
D.F.H. Real Estate Ltd.
1559 McKENZIE AVE.

CORDOVA BAY Thurs. and Sat. OPEN HOUSE 2:00-4:30 1018 WALEMA $75,900

OFF CORDOVA BAY ROAD and only 1 block to the WATER! This UNIQUE California type, 2 bedrm., no basement STUCCO home is sparkling clean and ready to move into! Enter the living rm. with FIREPLACE & PLUS W/W, into the DINING ROOM, kitchen with plenty of cupboard space and built-in dishwasher and utility rm. off for convenience. Then two large bedrms. with W/W carpeting. All this sitting on a very well-manicured landscaped lot! In attendance:
LORNE BARR
477-7291 (Bus.) 383-5484 (Res.)

OPEN HOUSE Thurs and Fri. 6:30-9:00 P.M. 3558 Richmond Rd. $94,900

Retired owner moving to apartment provides marvellous OPPORTUNITY to locate in extremely DESIRABLE area. Built in mid-50s, this CUSTOM home offers gracious living rm. and dining rm., with HIGH VIEWS, kitchen with delightful eating area. 3 bedrms., bright bsmt. with 26x12 family rm. plus 2-pce. bath. DRIVE-IN garage. View this EXCLUSIVE listing with:
MICHAEL MORRISON
477-7291 384-8075 (Pgr. 1228)

Colwood—$62,900 2 Yr. Old ½ Duplex

Located at the end of a cul-de-sac, this spacious beautifully maintained FAMILY-ORIENTED unit features 1100 sq. ft. finished. On main — good sized LR with FP, 2-pce. bath, LARGE kitchen with dining area plus den/study. Upstairs — 3 SPACIOUS bedrms., 4-pce. bath and LAUNDRY area. downstairs: 6½ ft. storage area. Large backyard with GARDEN area. GREAT financing available for qualified purchaser.
ED HO
477-7291 384-8075 (Pgr. 386)

Apartment Dwellers Escape...

to an easily-maintained, compact garden with sun-catching patio. Little home has 2 bedrms., a kitchen with lots of cupboards. Living rm. with pretty stone-faced fireplace. Escape and come and see! Offered at $96,500. MLS.
TRICIA PARKER
477-7291 Anytime

School Starts Soon, So Settle In Sidney! 9580 Christine Pl.

3 Bedrms., 3-level split, excellent family home. Family rm., laundry rm., 2-pce. bathrm. on lower level. Living rm. with FP, dining rm., good kitchen and sundeck. Upper level has the 3 bedrms., Mstr. en suite and 4 pce. bathrm. JUST VERY GOOD ACCOMMODATION! MLS. $76,500.
TRICIA PARKER
477-7291 Anytime

CORDOVA BAY SEAVIEWS 3 BEDRMS.

Just listed. Fabulous seaviews and a two-minute walk to the beach. Nearly a half acre of fruit trees, roses, and mature shrubs. Spacious LR, DR and kitchen all with views. Full bsmt. offers extra patio, rec. rm. and office area. New Exclusive listing at $132,000.
PHIL WARREN
477-7291 (Bus.) 658-5411 (Res.)

MAKE AN OFFER ON $69,900

Situated in a conveniently quiet area, this 3-bdrm., full bsmt. home is great for the family. The basement is roughed in for further development into 2 bdrms. and rec. rm. A little TLC would make this a super home. For more information and appt. to view, call now.
KEN HIGHTON
477-7291 (Bus.) 385-9235 (Res.) or 384-8075 (Pgr. 1259)

Delightful Family Home Country Atmosphere In the City

View this custom-built, 12-year-old, 4-bedrm. home nestled amongst the rocks and oak trees in the sought-after Ten Mile Point area. The living rm. has a beautifully-proportioned window wall offering you a fine view of the bay beyond the oak trees. The handsome brick corner fireplace accents the living rm. and dining rm. You'll enjoy the privacy of the charming patio off the dining rm — it's the perfect spot to relax and enjoy your morning coffee while you read the newspaper. Kitchen offers a good eating area. The spacious master bedrm. will please you with its size, pleasant outlook and 2-pce. en-suite bath. All of the floors upstairs and down are oak indicting the fine quality you'll find. MLS. To view now, call:
VIVIAN PELTON
477-7291 (Bus.) 477-7042 (Res.)

CHARACTER HOME $82,500

This is a MUST SEE if you like a 3-bedrm, 1½-storey, full bsmt., well-finished character home situated on a HUGE 52x198 lot on a quiet street in a super area. There's a separate dining rm. with French doors to the living rm. The master bedrm. on the main floor is very large with huge walk in closet and an area already for a 3-pce ensuite. Call now before its sold!
KEN HIGHTON
477-7291 (Bus.) 385-9235 (Res.) or 384-8075 (Pgr. 1259)

FOR SALE BY OWNER LOVEly character home, 3 bedrooms up, 1 down, living room with fireplace, dining room and private sundeck, no through street, must be seen. 479-0683. $82,900.

250 HOUSES FOR SALE

Royal Trust

OPEN HOUSE 869 CLARKE RD. FRI., SAT., SUN. 2 P.M. — 4 P.M.

ATTENTION INVESTORS — ATTENTION SECLUSION SEEKERS ¾ acre of subdividable land with a 1600 sq. ft. post and beam home. 1 block to sea and offering seclusion. Owner says "sell" so we have reduced the price to $129,900.
VIVIAN ROBERTS
477-0191 477-0281

FRI., 2-4 #205-3244 SEATON ST. 1-BR CONDO

Ideal for retired person or couple that want a quiet spot with fireplace, a glassed in porch for growing plants and flowers. Plus washer and dryer en-suite. Livingroom, dining room in-line. Close to shopping and busses. For more information call.
LEN TAYLOR
382-9485 or 384-8001

OPPORTUNITY UNLIMITED

A bit of T.L.C. will do wonders for the outside of this home. Comfortable updated 3 bedroom accommodation on the main plus 2 bedroom in-law suite down. Oaklands area. Close to all amenities. $65,000. To view call
477-0191 BABE JETKO 721-3851

PRIDE IN OWNERSHIP

Newly listed, sparkling 3 bedroom bungalow in the Lakehill area. Large family room off kitchen with an attractive brick fireplace. 4th bedroom, rec. room and 3pc bath down. Offered at $119,500. View this exclusive listing call
477-0191 BABE JETKO 721-3851

FAIRFIELD ORIGINAL

1925 VINTAGE
- True entrance hall
- French doors in living room & dining room
- Granite fireplace • Leaded glass doors on bookcases
- Built-in buffet (original in dining)
- Family size, sparkling clean kitchen
- 3 Bedrooms
- Full high basement. Exclusive. Courtesy to agents.
- Asking $124,000.

477-0191 SYL SHUMKA 595-1337

QUALITY CONSCIOUS?

Excellent Broadmead executive residence. Features include private courtyard with hot tub, central kitchen with sep. family and formal dining rooms adjoining, living sized living room with vaulted ceiling. 3 Bdrms. 3 bath, including full facility master ensuite, part basement with rec, laundry, sewing and storage areas. Two feature FP. Double garage. Both the quality of construction and the subtle decor of this home will satisfy the most discriminating purchaser. Further details and easy showing gladly offered. $165,000. MLS.
GARY WILLIAMS
384-8001 (on pager)

AFFORDABLE ACCOMMODATION!

Solid 4 or 5-bdrm., full bsmt. character in need of some cosmetics, but offering excellent potential. Handy in-town location — zoned for high density development. Offers on $67,000. MLS.
GARY WILLIAMS
384-8001 (on pager)

EXCEPTIONAL PROPERTY

BACK ON MARKET. SALE FELL THROUGH. MUNNS RD. Just gorgeous 7.2 Acre, 3-bedrm. modern character residence combining fabulous design with perfect comfort and patent quality construction. Features include master bdrm. with built-in jacuzzi and 4pce. ensuite, sunken LR with adjoining lounge and built-in bar, central decorator kitchen with separate breakfast and dining areas, ground level sundeck w/barbecue. The property is picturesque, secluded and features a separate cottage, barn and large fenced paddock. The entire home is in new condition and is located much closer to town than the price would indicate. This property sold quickly last time amid a rush of interest. If you are looking for the buy of a lifetime please call now on this incredible value. $159,000. MLS.
GARY WILLIAMS
384-8001 (on pager)

CLOSE TO UNIVERSITY

Walk to the University from this elegant split level home located on a quiet cul-de-sac. Beautiful rock FP in living room, large dining room, deluxe kitchen with adjoining family room with Franklin stove. Laundry room, 2 pce. bath and an extra room which could be a 4th bedroom. Upstairs to 3 bedrooms, master 3 pce. ensuite. Luxurious carpeting and fixtures throughout. Double attached garage and easy care garden. $134,900. To view this exclusive listing.
MRS. MARILYN WOODWARD
477-2722 or 384-8001

GLANFORD

Over 1800 sq. ft. finished in choice area at reduced price only $84,900. Includes 3 bedrooms, 2 bath facilities, 2 fireplaces, super rec. room. All on a quiet cul-de-sac. MLS. 46998. To view contact.
GORDON SPACKMAN
477-0191 658-5944

TRIANGLE MOUNTAIN PRICE REDUCED $78,500

Enjoy the views, sundeck, 2 yr. old, 3 BR home. Fireplace, wall-to-wall throughout. Large bright kitchen. Dining room, full basement, with fridge, stove, washer and dryer and assumable $44,000 mortgage at 10.75% with 3½ yrs. left on the term.
PHIL McLACHLEN 384-8001 on pager

THINKING OF SELLING? THINK OF GERRY DAVIS

384-8001/592-6961

6.5 ACRES WATERVIEWS

A long winding driveway protects the privacy and seclusion on this 10 year old, three bedroom home with 1950 sq. ft. on the main, country kitchen, two fireplaces, thermo windows plus a fantiastic view over Saanich Inlet. Call
OLE KNUDSEN or GERRY DAVIS 384-8001

NEW MLS COLWOOD

3 bedroom home, master ensute. Living room with F.P. sundeck off dining room — eating area in kitchen. Over 1200 sq. ft. on main — full basement 2 rooms roughed in — cathedral entrance — attractive home on a treed lot. Needs decorating. Drive by 910 Terlane and phone for an appointment. Please don't disturb the tenants. $79,900 — $22,000 10¼% mortgage. Call
JOHN or JUNE MORRY
592-9770 or 384-8001

COACH HOUSE REALTY LTD. 381-5255

250 HOUSES FOR SALE

See Our Weekly CATALOGUE OF HOMES

TURGOOSE POINT AREA

Builders own home completed only two months ago to very high standards. Highly energy efficient — ½" thermopane throughout. Five bedrooms, living/dining room and super 16x12 sundeck. View and buy this home and finish the family room to your own taste. Large lot of nearly ¼-acre completes the feeling of space. Priced to sell at $104,000. For further details and arrangements to view please call:
GORDON BROWN
658-5036 477-1841
MARTIN HOLMAN
386-5249 477-1841 Pgr 534

REST HOME

In excellent area, showing good return. For further information call:
GORDON BROWN
658-5036 477-1841
MARTIN HOLMAN
388-5464 No. 534 477-1841

OPEN HOUSE 2:00-4:00 P.M. 1579 GREGORY

An indoor swimming pool — 32 foot — sauna and a European style barbeque house with pub and music room can be yours for $121,000. Also included is an immaculate 3-bedroom home. This has to be seen inside to appreciate all the features. MLS.
477-0073 LINDA TOMAL 477-1841

RUSTIC CHARMER LOG HOME 5.72 ACRES

Delightful private and quiet retreat. Superbly crafted large log home with quality pegged oak flooring, massive full wall rock fireplace, very large living and dining rooms, country kitchen with built-in barbeque, yellow cedar cabinets. Pleasant acreage with outbuildings, large fenced clearings. $145,000.
DAVE VOGELGESANG
388-5464 477-1841
PGR 760 OFFICE

BROADMEAD SUNNY LAWNS AND GARDEN 4 BEDROOMS

On almost third of an acre of sunny lawns and garden, a 4-bedroom cedar residence with an intriging 3-level floor plan. 3 bathrooms. Master bedroom with full ensuite and on separate floor. Family room with fireplace adjoins spacious kitchen and dining area. Large games room with stove. Office. Guest rooms. Wraparound cedar patio. Skylights. Double carport. Sweeping driveway. Good 10¼% financing available. MLS. $159,000.
TED WALFORD
Residence Office Office (24 Hrs.)
598-1420 477-1841

TEN MILE POINT TOTALLY SECLUDED SWIMMING POOL

Situated on over three quarters of an acre of open, totally secluded garden, a superb 4 bedroom, 13 room residence, with a heated 30x18 swimming pool adjoining a magnificent multi-purpose family room complex. Separate bedroom wing. 3 bathrooms. 2 fireplaces. Short walk to beach. A totally secluded family estate. EXCLUSIVE $319,000.
RESIDENCE OFFICE
TED WALFORD
OFFICE (24 hrs)
598-1420 477-1841

SOUTH OAK BAY DUPLEX WINDSOR PARK

On a large beautifully hedged garden overlooking WINDSOR PARK, a spacious, character duplex. Main floor suite has reception hall, formal dining room with fireplace, living room with fireplace, 2 bedrooms, master ensuite, and a galley kitchen. Upstairs suite, dining room, living room, 2 fireplaces, spacious kitchen, one bathroom, 2 bedrooms. EXCLUSIVE. $195,000.
TED WALFORD
RESIDENCE OFFICE
OFFICE (24 hrs)
598-1420 477-1841

LAKEHILL $87,900

Beautiful family home on a fully fenced and manicured lot with goregious city and mountain views. Large living room with fireplace. Sliding door from dining room leading to secluded balcony, 3 bedrooms on the main floor plus a fully developed basement including 2 more on the main floor plus a fully developed basement including 2 more bedrooms, family room, kitchen, utility and 3 piece bathroom. This is a new listing in a most desirable location.

ANNE HOWARD
477-6646 477-1841

WELL-KEPT 3 BEDROOM

This type of home is difficult to find for $75,500. The main floor, with three bedrooms, has beautifully finished oak hardwood floors, brick fireplace and kitchen with eating area. The handy man will have lots of working area in the drive-in garage. Large back yard is perfect for gardener. Call now for viewing.
THOMAS HUGHES
477-2506 477-1841

SUPERB FAMILY HOME .44 ACRES PRIVATE SWIMMING POOL

Who could ask for anything more. This home offers privacy, views and comfort. The main floor boasts 1700 sq. ft. of living area with four bedrooms, utility room off large kitchen, spacious living room with views of Swan Lake and Olympic Mountains and dining room with patio entrance. The downstairs offers two more bedrooms, a 3 piece bathroom, kitchen and a 40 ft. recreation room. But wait there is more — the many fir trees in the back yard add to its privacy. After a morning of sunbathing on the patio, cool off with a dip in the 20'x40' inground pool. It comes complete with 2 piece bathroom, changeroom, equipment room and 4 ft. cedar fence. for private viewng just call Tom. An excellent value at $144,900.
THOMAS HUGHES
477-1841 477-2506

SHRUNKEN VIOLET?

2 bedroom bungalow, large living room with stone fireplace on feature wall, garage. Large lot, fruit trees. Quiet country-like setting on dead end street. GREAT STARTER HOME. $58,500.
LEE SEITZ
595-0267 477-1841

12% FINANCING AVAILABLE ON $127,500

This quality 3-bedroom contemporary home offers total living comfort in elegant surroundings, rock fireplace, vaulted ceilings, stained glass, skylights, sunken living room and much more. Low maintenance lot offers views and southern exposure. For information on the asking price or prior viewing, please contact
Glenn Fortune
387-4746 Pager 247
davidburr ltd 384-9335

250 HOUSES FOR SALE

990 FORT ST. 381-2233
OCEAN CITY REALTY

OPEN HOUSE THURSDAY 2-4 P.M.

For the sports minded near rec. centre, marina and park Bright and airy 3 bedroom strata duplex on quiet street in Esquimalt. Floor to ceiling fireplace, pleasant water views. 1 block from marina.
Only $61,000
See it at 547 Paradise
ROY DUNBAR
592-1650 381-2233

HIGH ON A HILL

Executive-type custom-built home with wonderful view. All rooms are large. Intercom, attached garage, brick and cedar exterior, two full bathrooms, expensive fittings and finishings, close to town, possible in-law suite. Brand new and owner built. An excellent purchase at $115,000.
BEN GREIG 598-3105 381-2233

NORTH GORDON HEAD

Lovely split level in area of high price homes. Three bedrooms, two bathrooms, large, double carport, sea glimpses, large lot. Spotlessly clean, immaculate possession. $109,000.
BEN GREIG 598-3105 381-2233

THE BUY OF THE WEEK

Situated on a beautiful corner lot on Mt. View Ave. at Colwood, with the back area fenced with a 7ft. fence for privacy. This has to be the most delightful 2-bedroom home available — cosy LR, large kitchen with dining area, master bedroom is large, approx. 11x15.5, 4 pce. bathroom, laundry and storage room off the kitchen. It's all in mint condition for the starter or retirement. Vendor moving up-island so priced to sell quickly at $62,000.
Call Frank Carr 381-2233
Ocean City Realty Ltd.

SIDNEY

$45,000 Mtge. at 10½% due 1983. 1½ years old — 3 bedrooms Living room with FP, dining Quiet cul-de-sac — new area — quick possession.
ASKING $75,000
Ruth or Steve Salaga
652-4362 381-2233

$53,500

Fantastic value offered here with this 3 BR 1½ bathroom strata duplex. W/W throughout, immaculate inside and out, fully fenced and close to shopping and schools. Please call Anita or Alex.

$62,900

Large 3 bedroom home with full basement. Modern bath, large kitchen with eating area. W/W throughout. Close to all levels of schools. Anita or Alex.

$75,900

Terrific 2 BR home with rec. room and 2nd bath down, and space for further development. Lovely living-room with F/P. Large yard fully fenced, 12x15 greenhouse, gardeners' delight. Lots of parking. Please call Anita or Alex.
Ocean City Realty Ltd. 381-2233

$69,900 Sears Mall

Family accommodation in immaculate condition. Beautiful yard and garden. 3 bedrooms. Large living room and family kitchen. Excellent holding property.
Pat Forbes Raym Forbes
477-4118
Ocean City Realty Ltd.

ESPECIALLY FOR YOU

Especially for you if you are looking for an especially well cared for, well located 2 bedrooms, full basement bungalow. Near the sea, buses and shopping, this cozy home fetures spacious sunny kitchen with eating area and sliding doors to a sun deck, fireplace in living room, 3rd bedroom down. Asking $76,900 with possession end of August. Give me a call.
Marilyn Moore 382-8015
Ocean City Realty Ltd. 381-2233

JAMES BAY SPECIAL

Special because of the maintenance and imaginative decorating by present owners. Special because you can live on the main and rent upper floor or have a truly comfortable 3-bedroom home with 2 baths and full basement. Asking $72,900. Give me a call anythime for appointment to view.
MARILYN MOORE
382-8015 381-2233

VALUE HAVE YOUR PICK WITH DICK

Any of three new quality homes now under construction. One Tudor and two West Coast contemporary homes in excellent areas. There is still time to select disired decor and finishings. Ready for occupancy late September.
Guide price $125,000
with excellent financing
477-0450 Dick Strobl 381-2233
Ocean City Realty Ltd.

STEPS TO THE SEA $89,900

New 3-BR full daylight basement home in the Pat Bay area. Some sea views from this quality home. Quiet dead end street ensures a relaxed style of living. Sorry — no drive by's. New M.L. 047597.
477-0450 Dick Strobl 381-2233
Ocean City Realty Ltd.

JACK MEARS OAK BAY REALTY LTD.
2194 OAK BAY 598-3321
Where Trust Is The Basis Of All Business

3 BEDROOMS IN MARIGOLD FOR $65,000

But make your offer because this home needs lots of cosmetic attention everywhere — flooring, painting, wallpapering. Now here's the bonus — large lot with view on dead end street. The house is well built, full basement, fireplace, large kitchen, carport. Drive by 764 Jasmine Street. (MLS) and call JACK PETRIE at 598-8736 (res) or 598-3321 (bus).

WILKINSON — INTERURBAN

2 bedrooms, part basement home affords pleasant outlook and character. Good sized lot for gardener. MLS. Offers on $61,900. Please call DARRYL YOUNG at 388-5464 pager 526 or ANNE EDGINGTON at 477-4531

SEAVIEWS — GORDON HEAD

Drive by 2108 Wenman, then call to view this 4-5 bedroom executive home in this excellent location. Please call DARRYL YOUNG at 388-5464 pager 526.
Member
Relocation Services Canada

250 HOUSES FOR SALE

GARDNER REALTY Ltd.
895 Fort St. 385-7744

DUPLEX VIC WEST $49,500

2 BR up and 3 BR on main this duplex has loads of potential. Needs a lot of cleaning but not much structural work. Both units have separate electric heating and hot water — Owner occupied so you can set the rents with a potential of $650 per month. Excellent 1st. mortgage of $36,000 — 10¾%. This is a forclosure and requires till Nov. for possession. Further information phone—
BRIAN COUTTS
385-7744 598-2405

NEW LISTING SIDNEY

Family home — 3 bdrms., 2 baths., finished bsement with stone bar, sep. laundry and workshop. Beautiful garden plus pigeon coop — doll house with it's own drawbridge. $81,000. Exclusive with Colette Wilkins.
385-7744 592-6742
(Bilingual Realtor)

EXQUISITE CRAFTMANSHIP

If you want a beautiful 3-bdrm. home with carefree lot, this is for you! All large rooms, finished basement, sep. Laundry room, sep. workshop, double driveway. 3 bathrooms, gorgeous CUISINE. Must be seen to be fully appreciated. New M.L.S. Must see! So please call for a grand tour!
385-7744 Colette Wilkins 592-6742

ALMOST COMPLETED

3 bdrms., strata duplex, ocean view. New cul-de-sac. This is your chance to select your carpet and wall colors. Move in before school starts! Now M.L.S. Please call:
385-7744 Colette Wilkins 592-6742
(Your Bilingual Realtor)

4 BEDROOMS ¾ ACRE BEACH ACCESS $64,900

Vacant and ready to move into. Home features 3 bedrooms on the main plus 2 full bathrooms. Fourth bedroom in basement plus developed attic 100x284, treed lot has a workshop with power, aluminum framed greenhouse, 3 stall boat shed or garage. 2 miles this side of Sooke. MLS 46999.
385-7744 Martin Battle 598-6605
385-7744 Cliff Salmond 477-3626

$57,900 GOOD VALUE

Centrally located 2-BR, full basement, stucco home with aluminum windows and cosy fireplace. Nice grounds. Stove, fridge, drapes, dresser, bed and venetian blinds included in the asking price. MLS. DON'T DELAY ON THIS ONE!
385-7744 Martin Battle 598-6605

PATTERSON CONSTRUCTION LTD
Office 386-6301 Eve. 656-1455

OVER ½ SOLD AFFORDABLE NEW HOMES PRICED FROM $68,300

Choose now from our diminishing selection of 3-bedroom, 1½-bathroom, architect-designed homes.

Available from $7,000 down and $635 per month, plus taxes, etc.

FEATURES
—3 miles to town
—Close to schools
—Next to 42-ac. park.
—12% mortgages
—Full guarantees

OPEN HOUSE DAILY 2:00 to 8 P.M.

Turn onto Glentana from Admirals just south of Admirals/Craigflower intersection.

BLOCK BB BROS.

See Our Weekly BESTSELLERS CATALOGUE

ONLY $54,000

Lovely 3 bedroom, like new, on a "Country Setting" lot. Brick fireplace, lots of kitchen cupboards, quality carpeting, cedar siding. Patio doors leading onto large fenced yard. Strata home in an excellent neighbourhod. Exclusive viewing.
MONNA SNOPEK
478-5561 (off) 478-0915 (res)

250 HOUSES FOR SALE

WATERVIEW $115,000

—1.83 acres
—"Unique" customed LOG home with over 2100 sq. ft. developed.
—Excellent views of Saanich Inles and the Malahat!!

477-0141 LINDA K. 479-8565

OPEN HOUSE 5020 CORDOVA BAY RD. THURS., 6-8:30 PM "Superb Seaviews"

... from a unique ⅓ acre site boasting a lovely 2 level 3-BR, 2 Bath Spanish home. Separate double garage and inner courtyard. Reasonable offers on $159,500 considered.
Hostesses:
477-0141 LINDA K. 479-8565
JUDITH CAMERON
477-0141 598-9846

GORDON HEAD SEAVIEWS $132,500

An excellent family home in a desirable area. Top quality thru out! Plaster walls and ceilings, W/W over hardwood. Stunning seaviews from the kitchen, dining room and large sundeck. 3 BRS plus rec rm. The large LR has a corner FP, leaded glass windows and shake roof are only part of the quality. See it with me. EXCL.
HARVEY MERRITT
477-0141 652-9370
477-0141 JACK HOWES a721-5100

NEW LISTING FAMILY HOME $74,900

Located on a no thru st. in Langford. The home backs to a park with a lacrosse box and tennis courts. 4 BR's plus a large family rm and den. LR with FP. The fully fenced yard has a dog run as well. There's a large workshop as well. Call me now for viewing. MLS.
HARVEY MERRITT
477-0141 652-9370
477-0141 JACK HOWES 721-5100

JUST LISTED $72,900 GOOD MORTGAGE

Fine just the way it is, or a gem for a handy man. Lge kit with EA and sun room. LR with FP, DR and 2 BRS on main. 1 or 2 BRS up and RI RR down. Private back yard, close to all services. Call me now. Don't be disappointed again!!!
HARVEY MERRITT
477-0141 652-9370
The PERMANENT

HENDERSON REALTY LTD. 385-9741

NEW 3 BEDROOMS $89,500

Builder says sell this new quality home close to Simpson Sears, ready for occupancy in 2 weeks. Hurry this won't last HOWARD TOMLIN 385-9741 or 477-1327

IDEAL FOR FAMILY

2.13 Acres on a creek with elegant home of 2600 square feet. 4 Bedrooms, ensuite bath and sauna, separate dining and large rec room, outdoor barbeque, fully fenced, good garden, 3 horse barn, chicken coop and rabbit pens. In a area of lovely homes on a no thru street. 6784 Pascoe Road off Otter Point Road. $169,000. MLS. To view call
RALPH KELLER 385-9741

GRACIOUS HOME $119,500

New custom built with thermopane and heavy insulation. Beautiful red cedar panelling in some rooms. Has living room, family room, separate dining, large modern kitchen. 3 Bedrooms, 2½ baths on no upkeep lot. Mountain and pastoral views. MLS. To view call
RALPH KELLER 385-9741

OPEN HOUSE DEAN PARK $115,000. SAT. AUG. 2 and SUN. AUG. 3 1-4 P.M. 1914 SANDOVER CRES.

Drive through stately evergreens to a gardener's delight set on a secluded half acre of fruit trees and graceful landscaping. This is a classic 3 or 4 B.R. contemporary home featuring 2 fireplaces, a family room and recreation room in a full basement, plus a double carport and huge sundeck. Call now to view this outstanding value. MLS.
DONNA or GLENN NICHOLLS
385-9741 598-7689
HENDERSON REALTY LTD.

SEASPRAY PROPERTIES LTD./REALTOR
1911 QUADRA ST. 386-3124
2247 OAK BAY AVE. 595-3151
1677 POPLAR 477-7131

OPEN HOUSE THURS. 4-8

For those of you who responded to my ad regarding "2.5 acres of privacy" (Otter Pt. Rd. in Sooke), I will be holding an Open House Thursday between 4 and 8. Turn right at Otter Pt. from Sooke Rd. and follow for approx 2 miles till you see the Seaspray "Open House" sign. See you there!
DONNA BARTON
477-7131 386-3124

ONE OF A KIND

See this 2 BR and dining room bungalow before it's too late. Large living room W/FP plus a sunny rear garden. Storage — no problem with half a basement. All this and more for $54,000.
477-7131 KEN WILKE 382-9527

NEW! NEW!

Two new houses being constructed at 3525 & 3545 CEDAR HILL ROAD. This desirable area is not only very central but has excellent schools and shopping close by. Take advantage of the mature trees in planning your private back yards. These houses will be ready for September, but if you act now you can select carpets and colors. Priced at only $89,900 and $93,000 if you but today.
386-3124 RON SCHIECK 658-8787

"OVERLOOKING" TATTERSAL

2 miles from downtown in a parklike setting with hundreds of birds and trees. 2700 sq. ft. of beautiful finished, spotless living space. 2 large living rooms. 2 fireplaces, 5 bedrooms, 3 bathrooms, bright kitchen, darkroom, workshop, large laundry room, surrounded by rock gardens, patio's, built in 1976. LIVE IN STYLE. Asking $148,900
SPENCER LEE 386-3124
BOB FARRELL 386-3124

COLWOOD. COSY TWO BEDroom, 1235 square foot home, with 360 square foot garage, no basement. $60,000. 478-1540. No realtors.

250 HOUSES FOR SALE

VR Victoria Realty LTD. 386-3585

OPEN THURS & FRI. 6:30-8:30

3910 Shorncliffe

CEDAR HILL IN LAW SUITE

Completely renovated, just like a new home, two or three bedrooms on the main floor with a complete one-bedroom inlaw suite. UPPER FLOOR: Offers new kitchen cabinets, bathroom fixtures, floor coverings, completely repainted. LOWER FLOOR: Is completely repainted, new floor coverings, new kitchen countertops. Extra large private lot on a quiet no-thru street, easy walk to elementary and jr. high. New double carport. MUST BE SEEN. Asking $96,500. Call today. Jack Lidstone, 386-3585, 477-9262.

ESQUIMALT $59,500!!

Solid, completely updated, 2 bedroom bungalow on a no thru street. Dining, living room, large kitchen, detached carport. Excellent condition and a great buy at this price. Jack Kennish, 652-9155, res. 479-2166.

LANSDOWNE SEE ME INSIDE

Spacious bungalow, 2 bedrooms plus one down. Charming LR with rock FP. Separate DR., modern kitchen with sep. EA. Sundeck over double carport. Full high basement is R.I. for FP and bath. Well-priced at $79,500. Exclusive. Please call Leo Van Dyk, 386-3585, res. 479-6264.

BLOCK BB BROS.

See Our Weekly BESTSELLERS CATALOGUE

4523 EMILY CARR DR.

Beautiful 3-bedroom home in Broadmead. Large family room with fireplace. Secluded garden patio. Living and Dining room perfect for entertaining. This is a quality home on a large ½ acre lot. Please call me any time to view this lovely home.
ADRIENNE DENHAM
386-3231 386-9028

$144,500

West country beauty on ten acres with four bedrooms, in-law suite, paved driveway, over three thousand square feet of floor space. (ML 47566)
JOHN ADDICOTT
386-3231 477-8232

ACREAGE, OCEAN VIEW, TENNIS COURT AND ORCHARD CENTRAL SAANICH

Luxurious 3-bedroom home on 4.75 acres, view Mt. Baker and Gulf Islands, fully fenced, fish for trout in large trout pond in back yard or invite friends over for a game of tennis. Close to schools and shopping. Raise your own chickens or horses. GREAT FOR A HOBBY FARM!!! Listing Price $188,900. Call anytime.
JASON FERGUSON
386-3231 479-4972
388-5464 PAGER 662

BOORMAN'S
612 Fort St.
386-7521
2045 Cadboro Bay Rd.
595-1535
BOORMAN INVESTMENT CO. LTD.

WREN PLACE GOOD FAMILY HOME ON CUL-DE-SAC

Three bedrooms on main and full lower level. Family room and rec. room down. Workshop area. good living room and fireplace. Separate dining. Large sundeck. Includes greenhouse. Treed lot. MLS. $79,500.
CALL JOHN HOLMS at 386-7521.

FOUL BAY ROAD

Oak Bay border. Three-bedroom home with large dining room and living room. Convenient location, close to Safeway, recreation centre. Good as residence, excellent investment. Listed exclusively for $63,500.
OLGA ZACHARY
Off. 595-1535 Res. 592-2265

SOUTH OAK BAY $139,900

This is a must see, if you like a 3 bedroom full basement well finished character home. Located on a sunny treed and garden lot. It features separate dining room, large living room and separate den with fireplace. To view this EXCLUSIVE listing please call:
GORDON ADAMS
Off. 595-1535 Res. 592-1353

GORDON HEAD UNIVERSITY AREA * $114,500 *

JUST LISTED this immaculate 3 bedroom family home. It's 2 years old, close to all schools, Racquet club and University. Features large living room and dining room, large sunny kitchen, family room with fireplace. Assume $57,000 1st at 10¼% due Sept./83. To view EXCLUSIVELY with
GORDON ADAMS
Off. 595-1535 Res. 592-1353

Trees, bees & Sunlight

Private and secluded home with 2 treed acres on accessible Triangle Mountain. Entertain your friends in the bright & airy living room with its delightful views across forest & Valley to distant ocean. This is a 4 yr. old, two-storey cedar & glass built home designed to take the best advantage of a story book setting. New offering at just $98,500. This valu-packed home is a must to see — call me now! New MLS

Indoor Pool

Relax and entertain at the side of your own indoor swimming pool or warm up in your private sauna. Authentic Tudor styling creates an air of distinguisneo elegance throughout the approx. four thousand square feet of truly deluxe home. Appointments include four custom fireplaces (one in master bedroom suite) wide spans of thermo glass to capture the sweeping seaviews and built in vacuum systems & sprinklers. You'll be as proud to entertain in this elegant home as you will be comfortable to live in it. Offered now for just $225,000. Call for viewing. #47284
Rick Kallstrom 478-8316
Century 21 Suburban 478-8316

250 HOUSES FOR SALE

SINCE 1887 Pemberton, Holmes Ltd.
1000 Gov't St. 384-8124

NEED LOTS OF PARKING?

This lovely Gorge area home sold very quickly, but a collapsed deal has put it back on the market. It features a long, wide driveway leading to a huge double garage. Loads of room for boats and trailers. 2-BR on main, one in full bsmt, good-sized living room with FP, fully fenced back yard and lots more. At $74,500 it shouldn't last long. Immediate possession.

DENNIS L. JAMES
598-6014

OAK BAY 2072 MEADOW PLACE REDUCED $89,900 FIRM

3 bedroom family home on quiet cul-de-sac near shopping and Oak Bay Rec Centre. Constructed 1961. Cedar and stucco exterior. Rec room and bath down. Vendor says sell and has reduced to $89,900. MLS.
Paul Smith 383-3238
Cliff Anderson 477-3994
Pemberton, Holmes Ltd.
384-8124

COUNTRY LIFE HOME & INCOME REDUCED TO $66,500

A 2 bedroom house, a side by side duplex and a large fertile lot provides both home and income for only $66,500. This excellent investment is a few miles north of Mill Bay just off the highway on Vanland Rd. For more information just call:
Cliff Anderson 477-3994
Archie Greene 385-0795
Pemberton, Holmes Ltd.
384-8124

NT National Trust Realtor
Hillside Mall 595-2121
3440 Douglas 382-8101

THE GORGE $88,000

Near the Gorge waters beautification. Three bedrooms, recreation room. Approximately 23 years old and with that comfortable styling. Property runs between 2 streets. 2 car garage, basement workshop. MLS 47500.
Res: 656-5267 Off: 595-2121
GRAY LAITE

OPEN HOUSE GORDON HEAD

SUN. & MON. 2-4 P.M.
4363 & 4367 FIELDMONT
(Out Shelbourne, right on Robinwood Way, right on Fieldmont)

Two Brand New Contemporary Homes Available. Located at the end of a cul-de-sac among other fine homes. Priced at $129,000 and $136,000. For prior viewing, call CONNIE CHRSTIANSEN 592-5334 res. or 382-8101 off.

LAKE WATERFRONT 3026 LEIGH RD.

—3 bedroom, 1½ bath older home
—1500 sq. ft. total
—large private lot
—good swimming and canoeing
—immediate possession
—located on Langford Lake
—open to offers on asking price of $87,500.

CALL CONNIE CHRISTIANSEN 592-5334 res. 382-8101 off.

Castle PROPERTIES LTD.

BRAEFOOT AREA 1445 Simon Rd.

Here is a dandy new exclusive listing, bungalow with wall to wall carpeting. Consisting of two bedrooms, living room with cozy fireplace, modern kitchen with eating area, full basement. Roof, plumbing and wiring recently renewed. Good sized lot, drive by but do not disturb the owner. Full price $69,500. Call HAROLD WARE, office 386-6164, res. 385-1580.

$49,900 DUPLEX NEW LISTING

A shabby duroid siding hides the cedar shingles inside. The plumbing and wiring has been updated in this solid Front St. home. It's a two storey side by side completely self contained building on a small lot with street parking. Forget the cover and read the book, there's a lot of heart inside. Be the first to view with PAUL PETERSON, 384-2835 or at CASTLE PROPERTIES LTD., 386-6164.

WHITTOME'S

SPANISH STYLE $91,900.

Delightful Spanish motif inside and out. This 3 or 4 bedroom home is situated at the end of cul-de-sac on extra large lot near Goldstream park. Large living rm. with brick arched fireplace, dining rm. opening onto Spanish sundeck, plus 3 bdrms and 2 baths on main. Lower level has 4th bedroom plus den and family rm. with fireplace. Exclusive with:
479-5761 DOUG RELF 479-1667

2 BR MOBILE 2.3 ACRES

This lovely mobile home is accompanied by a small "woodsy" cabin and stands among cedars, hemlock and fir just a bare 5 minutes' walk from the ocean. Located near Gordon's Beach on Westcoast road this is one of the nicest woodland retreats available. Flowers, shrubs, and parklike setting frames this scene of tranquality yet it is close to all amenities.
DOUG RELF
479-1667 (Off.) 479-5761 (Res.)
J. H. Whittome & Co. Ltd.

REALTY WORLD® Fairfield Realty

OAK BAY BRAND NEW

A secluded panhandle lot on the Lansdowne slope will make this 2,000 + sq. ft. home, now under construction, most desirable. Your chance now to select your choice of carpeting and decor. An all electric home of 3 bdrms. 2 stories with drive-in garage, and shake roof surrounded by towering Oaks. Priced competatively at $144,900 with a large assumable mortgage optional at current interest rates. Do not disappoint yourselves so call today for more information. Listed exclusively with Tony Brogan 383-7244

250 HOUSES FOR SALE

BUILDERS OWN HOME

CENTRAL SAANICH

Well kept, large family home on quiet cul-de-sac in an area of fine new homes. 3 bedrooms, large living room with floor to ceiling brick arched heatilator fireplace, and separate dining room. Large kitchen with family eating area and access to full size deck. Full, high basement with finished utility room, 3 piece bathroom, and framed in workshop, leaving lots of space for your needs or ideas.

Large lot (84 ft. frontage) fully fenced and landscaped, including greenhouse. Two car carport with extra parking for R.V.

Close to schools, shopping, recreation and with the countryside at your doorstep.

PRICED AT $94,500

Call for further details, or to view 652-5788

★ Mount Douglas ★ Estates

HOME OF THE WEEK

★ ★ ★

This quality built 1,680 sq. ft. home in Gordon Head features:

- —Front to back split level.
- —Cedar exterior and shake roof.
- —Family room off kitchen.
- —Three bedrooms.
- —Two fireplaces.
- —Celanese "Naturale" carpets.
- —Thermopane windows.
- —Totally landscaped lot.
- —5-year warranty and many more distinctive features.
- —5-year warranty and many more distinctive features.
- —Immediate possession.
- —$122,500.

OPEN HOUSE
Weekdays 1-7 P.M.
Weekends 2-5 P.M.
Right, off Shelbourne, Into Robinwood

Call Ron at 384-1101, or Res. 381-2376
Tod-Hackett Construction

Must Sell! 1746 Jefferson Lambrick Park $122,000

If you desire a spacious West Coast contemporary residence near the University and all amenites — this is it! Offering 2400 finished sq. ft. 3 bdrms, 3 baths, recreation room with wet bar, family room with fireplace, a large patio deck, and fully landscaped yard. The vendor invites your offer on $122,000. MLS. THE VALUE IS EXCELLENT!!

ROD FINCH 384-1188
LESLEE FARRELL
592-7246
OR 388-5464 Pgr. 665
SEASPRAY PROPERTIES LTD. 595-3151

BLOCK BB BROS.

SIDNEY AREA

Good family home, basement easy to develop, good garden area in fenced back yard. Large sundeck with southern exposure and good view of Mt. Newton. Good values at $69,900.
656-5337 TED PHILLIPS 656-5584

In Sidney, close to marinas, schools, on a well landscaped lot with some fruit trees in rear. Total of 5 bedrooms, 2 fireplaces, extra large rec room. Excellent value for $80,000.

Sidney, close to marinas on large pie-shaped lot, plenty of room for extra vehicles or boat. 4 bedrooms, large rec room and games room, 2½ baths. Asking $88,000.
656-5337 TED PHILLIPS 656-5584

david burr LTD.
384-9335

ROCKLAND

This lovely old Edwardian Mansion is set in spacious park-like grounds, with optional three or five bedrooms on the second floor, it has a self-contained one bedroom suite on the third floor. The main floor consists of a large reception hall, 22' living room, library and banquet sized dining room with venetian chandelier. The kitchen is large and bright and has a modified butler's pantry, with a TV room off. Ten foot ceilings, eight fireplaces and five plus bathrooms, a modern hot water heating system and a three car garage. The property includes an 80'x130' subdividable lot.

$325,000.00
John Todd 598-7849 (Res)
david burr ltd.

Glengarry Realty & Investment Corporation

MUST SELL

848 ROCKHEIGHTS
$99,500
Owner's new home almost complete. Price reduced on this 1950 plus sq. ft., 3 BR view home in this great area. Move fast on this one. Exclusive.

YOUR CHANCE

4220 Keewatin
$139,900
This super Quigg home is brand new and fully landscaped. It features LR with FP and separate DR. Large kitchen with Family Rm. with wood stove. Upstairs you have 3 BR, Private Patio off Master B.R. plus 2—4 pc. baths. Exclusive. Call

ALAN MACGILLIVRAY
477-5950
GLENGARRY REALTY
479-7138

BLOCK BB BROS.

See Our Weekly BESTSELLERS CATALOGUE

FRUIT TREES SOOKE

Excellent family home with full developed basement close to Village and transportation. The bright sunny living area faces south overlooking your many fruit trees on the large lot. Asking $64,900.

BOB PAUL
478-5561 (Bus.) 478-2477 (Res.)

250 HOUSES FOR SALE

REALSPAN PROPERTIES LTD.
846 BROUGHTON 388-6454

SOUTH OAK BAY

Commanding family residence of much charm, located two blocks south of the Avenue and designed by Samuel McClure in 1912. Very spacious accommodation of about 2,700 sq. ft. plus basement and southerly and westerly verandas. Four bedrooms, two and one-half bathrooms, den, three fireplaces and leaded glass accents. Delightful rear yard with vegetable garden. New exclusive listing at $177,500.

BRENT D. EWING
388-6454 658-5661

PAC-WEST
INTERNATIONAL REAL ESTATE BROKERS INC.
388-6161

DELUXE LAKEHILL

Top quality workmanship and materials combined with tasteful decor will greet you as you view this modern 3 bedroom 4 level split home. Some of the outstanding features are 4 car garage (2 with over-sized doors), extensive rock work walls, gourmet kitchen, 2 fireplaces, one with white rock facing and imported marble hearth, jacuzzi swirl bath tub. All rooms are of generous proportions. Call now on this new listing a must to see at $199,500. Rock Chalifour or Brent Morrison 388-6161 on pagers 24 hrs.

the Permanent
For Sale

702 FORT ST. 382-9191
BOB HUGHES—MANAGER

LAKEHILL AREA
5 or 6 BEDROOMS

5 or 6 bedrooms, lovely big family home with 1½ bath, family room with fireplace. Lots of storage & lots more.
NOREEN LERCH
382-9191 479-0428

the Permanent

Montreal Trust

OPEN HOUSE
THURS 1-3:30
8786 Moresby Park

Come to view this dean Park residence with its incredible panoramic views of Sidney, the Gulf Islands, and glorious Mt. Baker. If the peninsula is where you want to live, then this 3 bdrm., 2 full bath home may be what you have been waiting for. MLS. Offered at $149,500. Your host:
GARY RESTELL
386-2111 478-6987

SWINERTON'S REALTY WORLD

3867 ROWLAND
(off Carey at Beaton)
OPEN HOUSE
Fri. 7-8, Sat. 2-4

Yet any family will immediately recognize the value of having that "extra" accommodation for family and visiting friends. Two complete floors (not visible from street) and also a basement leading onto enclosed rear garden. Located close to all amenities, this 1973 property is listed at $82,500 with occupancy and mortgage negotiable. Call for an early appointment to view. MLS.
BOB CARTER 385-2481 or 598-6143 (anytime).

Century 21
WESTERN HOMES LTD.
1037 Cloverdale 386-3494

GORDON HEAD DECEIVER
$83,900

Inside there's over 1300 sq. ft. 3 bdrms, 2 baths, den, 2 fireplaces. Beacuse of renovation and new addition. I'm the perfect family or retirement home. More features — 200 amps rewired, updated plumbing, fully insulated, great workshop and lots of storage under the addition. Call for appointment you must come inside — no drive by's will be given.
JAMES ANGUS/CAROL FENN
386-3494 (24 hrs).

ALL STAR REALTY LTD

PANABODE
2.07 ACRES
ROCKY POINT

Here's a fine character log home of approx. 1500 sq. ft. situated on a quiet, secluded drive. Super setting for this 2 or 3-bedroom home with stone fireplace, large rec room, chicken coop, tool shed, etc. Only 8 years old with large kitchen with knotty pine cupboards. Priced at a reasonable $95,000. For further information please contact:
JIM WEST
Off. 386-1255 Res. 595-4094

WESTMONT REALTY 1980 LTD 388-4434

HIGHVIEW & SLATER
$76,900

Neat 3 Bdrm home with full high basement. Hardwood floors, fireplace and garage. Nice corner landscaped lot in a very quiet area. Handy to bus and close to schools and downtown. Appointment to view.
ARNOLD MARR
388-4434 477-6233

2 YEARS OLD, 3 BEDROOMS, full basement. Thetis Lake area. $45,000 mortgage at 9¾%. $67,900. 478-8782

250 HOUSES FOR SALE

BRAND NEW LISTING
$72,500

This 2 bedroom plus sunken family room home has just been listed and is sure to sell immediately. Situated in a lovely area of Gordon Head it has a lovely cement patio and park-like grounds in the secluded rear garden. Rear lane access and carport area an extra plus. If this immaculate home sounds like what you are looking for be the first to call to avoid disappointment. Exclusive agent.

VANA HOLMES
386-6762 388-5464 Pgr 708
LANDMARK PROPERTIES

Gordon Head

On a quiet cul-de-sac, this is a home for the large family. It has a good kitchen with eating area, separate DR with sliding glass doors onto sundeck, LR with FP, 5 Bdrms, 3 bathrms., a big rec room, heated in-ground pool, plenty of parking space. Asking price is $122,500. To view please call:

Pauline Cass
598-1448, or
388-5464, Pgr. 705
SEASPRAY PROPERTIES LTD. 595-3151

NEW GORDON HEAD LISTING $105,000

Lovely, 4 yr. old, Cathedral Entrance home located on a sunny cul-de-sac near Mt. Doug. The upper level features 3 Bedrms. (with 3 pce. Master Ensuite), L.R. with raised hearth F.P., D.R., kitchen with family sized E.A. and sliding glass doors that open onto the trellised sundeck. The main floor consists of a super 25'x19' Family-Rec room combination featuring a stone hearth and functional wood stove, a 4th bedrm. and lots of room for your workshop. EXCLUSIVE with Rick Hawkes, Douglas Hawkes Ltd. 384-7128, 382-1754 res.

FAIRFIELD BRAND NEW

1141 McKENZIE ST.

Just Listed! One of a kind in this desirable location. Totally energy efficient with quality emphasised throughout. 4 bedrooms up on easy care lot. $95,000. 477-6475

DUNSMUIR 388-7868

LANSDOWNE LOVELY VIEW

Well appointed family home close to good shopping and all levels of schools. LR with heatilator FP. 3 BR. Full Bsmt. (4th BR finished). Ideal for in-law situation. Asking $119,000. Leo Pigert, 598-1975.

UNIVERSITY AREA

Large 5-bedroom Tudor on ¼-acre, fully fenced lot with fruit trees. Close to all school levels. W-W carpets, built-in vacuum and dishwasher, two fireplaces, three bathrooms, eating area in kitchen, large rec room. Over 2400 sq. ft. of finished living area. Views of Sooke Hills from living room and large sundeck facing south.

Asking Price: $134,900
1892 Laval Avenue
(off Gordon Head Road)
Private Sale: 477-9675

OPEN HOUSE
SAT & SUN 1-4
DEAN PARK ESTATES

Do you like: skylights, open lofts and the West Coast styling? See this 2000 sq. ft. home with the extras that set it apart. Situated at 8803 Portland Pl., a quiet cul de sac in the prestigious subdivision of Dean Park Estates that overlooks Sidney.

PRICED LOW $139,500
JORDAN MILLS
bus: 384-6434
res: 656-4365

LANGFORD

STUCCO BUNGALOW. Full basement. Close to Schools and Shopping. Three Bdrms. Bath Rm, Kitchen, Living Rm. Open Fireplace. Full Basement. Rumpus Rm partly finished. Wired for range and Dryer and Washer. Needs TLC. The Price is Right at $62,000.
C. Carpenter 388-5555
B.C. Land & Insurance Agy. Ltd., 388-5555
530 Broughton Street

Canada Trust Realtor

JUBILEE

Sound two-Bdrm. in popular Jubilee area. Full High Bsmt. Easy care lot. On a cul-de-sac. ML. LORNE DOYLE 595-5131 or 595-1047.

Island Homes Realty Ltd.
345 COOK STREET
386-7545

IMMEDIATE POSSESSION

Rockland family home, custom built 1964. 4 bdrms main, 1 bdrm guest suite down. Superb condition. Offers invited on $147,000. Call NOW!

LEE WROBEL
385-1431 · 388-6275 pager 2285
British American Realty Ltd.

WATERFRONT

Sooke River frontage. Absolutely gorgeous. 3 secluded acres with private beach, valuable trees, 1 mile from Provincial Park, 25 miles from Victoria. Plus 2-storey 2700 sq.ft. newly built cedar artistic house, also workshop and cottage. $150,000. Private sale only. 385-3521 or 642-3791 or 598-9388.

TRIPLEX
JAMES BAY

Strata-titled, CCA certificate, $14,400 gross, $1600 taxes, $100,000 mortgage at 13%. Total price $156,000 MLS. Call MIKE O'DONNELL, 386-2955 or 388-6275 #2946. CENTURY 21 Mayfair Realty Ltd.

DIRECT FROM BUILDER
HOMES AND LOTS

In Colwood. City and seaviews from this executive tri-level. Lots of room to develop. Also lots in new subdivision available. Ph. KEN MILLAR 478-1721 or 384-8075 Pager 519 anytime

RIDLEY BROS. DEVELOPMENT CO. LTD.

P.R. B
P. R. BROWN
AND SONS LTD.
"People to See"

BY OWNER
GORGE AREA

Large 3 bedroom older home with new kitchen, sewing room, sauna, leaded glass doors in living and dining room, plus oak hardwood floors, large sundeck, new roof, drive-in garage. Lot size 76'x110'. Asking $68,900. 384-5927

250 HOUSES FOR SALE

BY OWNER, NEWLY RENOVATED modern 1230 sq.ft. 3-bedroom, full basement home. Large living room, fireplace, modern kitchen with microwave and built-in dishwasher, dining room, sundeck, attached garage, plus 2-bedroom basement suite (rented $300 per month, includes fridge and stove). $82,500. To view: 478-9706.

FAMILY HOME AND DOLLARS

James Bay, 1 block from breakwater and bus. 15 minute walk to downtown. Reasonable offers to $57,000. Phone 382-0076, 9am to 12pm Monday through Friday, 11am to 6pm, Saturdays and Sundays.

$89,900 SIDNEY DUPLEX

2039-41 Melville Dr., 3 bedrooms, part basement, each side. 72x135 lot. $41,000 First Mortgage 10½%, due Feb. 83. View by appointment only. (Rented) Exclusive with Len Thomas Sr. 384-9176 Douglas Hawkes Ltd. 384-7128.

HARBOUR VIEW

Uniquely attractive Western Contemporary. One year old. 2 bedrooms, large den, two fireplaces, skylights. Easy care lot on Rockheights border. $109,500, will consider country property as part payment. Phone owner, 388-7354

ROYAL OAK, BY OWNER, IMmaculate 3-bedroom (2 up, 1 down), updated kitchen, completely finished basement with laundry room, rec room, one-of-a-kind fireplace. Near school, bus, shopping. Nice view. Lined, insulated detached garage with 50-amp wiring. $98,500. 479-2157.

Great Location!!

(Gordon Head)
Modern 4 Bdrm. Your opportunity! Priced to sell quickly!! Call George Green 477-4651 or 381-5613, Rather Realty.

3986 HOPKINS DR

10¼% mortgage, 3-years, $53,000, only one of many features. Nearly new 3-bedroom, basement, double carport. (Off Cedar Hill X Rd near McKenzie). $109,000. 479-9592.

CHARACTER HOME, ORIGINAL 1914 woodwork and brass, 1000 sq ft, Oaklands. Charming but needs some work. $65,000. Owner, 595-3389

FAIRFIELD REALTY LTD
Call the Fairfield Specialists
1295 FAIRFIELD RD 383-2244

PRIVATE, JUBILEE HOSPItal area, large lovely 3 bedroom home, 1833 Newton St.

SIDNEY, 2 BEDROOMS, DINing room, fireplace, lot 50x120 (1½ years old) $63,500. 652-3516.

1 SIDE STRATA DUPLEX IN Sooke near sea. Clean, bright, modern, $41,500. 642-4961.

253 COUNTRY HOMES and PROPERTIES

B.C. LAND AND INSURANCE AGENCY LTD.

HORSES, CHICKENS, RABBITS AND ROOM

There's room galore in this three bedroom two bathroom bungalow located on 2.25 acres in Metchosin. Home has full basement with large family room and fireplace. Acreage is nearly all fenced with large four stall concrete barn, chicken house, fruit trees and large garden area. Two wells and 4,000 gallon concrete holding tank ensure ample water supply. Hurry! Hurry! Only $96,900.
478-5588 Don Oakes 478-4334
Don Riehl 478-7403

HORSES, COWS, CHICKENS, PIGS, TURKEYS, GOATS, DOGS & CATS

This 4.89 acre farm has lots of level pasture land for cows and horses or whatever. Outbuildings included. Two large barns, chicken coop, two car garage and workshop. The solid renovated home has four bedrooms, livingroom with fireplace. The large family room has plenty of room for entertaining with a wet bar and 2nd fireplace. Low farm taxes. Yours for only $139,000.
478-5588 Don Oakes 478-4334
Don Riehl 478-7403

P.R. B
P. R. BROWN
AND SONS LTD.

2.4 ACRES
LARGE COUNTRY TUDOR

Only 5 yrs. old, 2 blocks off Sooke Rd., near 17 Mi. House. Fenced pasture. Has 4 BR's, 2 bath. In-law suite. New listing. $109,500.

ROY ANDERSON
Res. 477-5057 Off. 385-3435

11.47 ACRES
CENTRAL SAANICH
LUXURY HOME

- —View of Ocean and Mountains
- —Over 4,000 sq. ft. of quality
- —4 Bedrooms and office
- —4 Bathrooms
- —Sauna
- —Gorgeous Heated pool with Change Rooms and Bathrooms
- —Barn — Tac Room — Riding Ring
- —Underground Sprinklers

Many extras — Must be seen. Ask $335,000.
RUTH SALAGA 652-4362
Ocean City Realty Ltd.
381-2233

EAGLES NEST
OVERLOOKING
BRENTWOOD BAY

A nature lovers paradise on over ½ acre of Arbutus, Firs and wild flowers. 2 level cedar home of 3 bedrooms, 2 bathrooms, sauna, 2 sundecks. And what a fantastic view for miles from Willis Point. This one has seclusion, charm and would be ideal for hard-working professional couple who want to escape to the country. $119,500. JACK PETRIE 598-8736 (res) or 598-3321 (bus).
JACK MEARS OAK BAY REALTY LTD.

24 Acres, Timber 2 Homes

Total seclusion on this unique treed property. Located midway between Sooke and Jordan River. Main residence with 10 acres, is a 4 level post and beam home with 1650 sq. ft. of finished area. Heatilator fireplace, shake roof, double attached garage and much more. Second dwelling is a 2 bedroom cottage with 14 acres that's presently rented. Main residence vacant, considerable timber value. Asking $200,000. Contact BILL KOZAK at 642-3709 or CASTLE PROPERTIES LTD. 386-6164.

ROLLING ACRES

Close to Keating X Rd. Commercial development. Gently rising acreage with a nice older home and large greenhouse. This is a new MLS listing and is priced to sell quickly at $250,000.
Ben Greig 598-3105
Morris Murray 721-5485
Ocean City Realty Ltd. 381-2233

253 COUNTRY HOMES and PROPERTIES

HIGH on a HILL 3 ACRES $93,900

Grand view of Langford Lake. 3 Bedrm. rancher. 16x16 LR with cosy F.P., knotty pine kitchen leading to secluded sundeck. Hen house. Assumable mtge. at low interest rate. New Listing.
BRIAN SHARP
477-7291 384-8075 (Pgr. 316)
D.F.H. REAL ESTATE LTD.

32 ACRE CATTLE FARM

Lovely flat well-drained land. Completely rebuilt home. All new barns, garage 7 storage. This is a new listing. Please call for more information. Realistically priced at $690,000. NEW MLS. Easy financing.
Ben Greig 598-3105
Morris Murray 721-5485
388-6275 Pager 2747
Ocean City Realty Ltd. 381-2233

COUNTRY LIFE

Saanich peninsula, 3 acres, delightful country house, completely redecorated, ww carpet, 3½ baths, dishwasher, Jenair, double self cleaning ovens, 3-4 bedrooms, den with fireplace, entertainment size living room dining room foyer, beautiful garden, room for animals, magnificient views of valley, ocean, and Mt. Baker. Excellent financing available. Offered substantially below replacement cost at $325,000. 652-9737 evenings. 383-3033 days. Private.

10.69 ACRES

Central Saanich on Central Saanich Road. ALR at present. Great Potential. Build one home and horse barn now. Later? Who knows? Asking $14,500 per acre.
VIDCO 388-4232

UNIQUE INVESTMENT

Wonderful country living in a 3500 sq. ft. luxury residence superbly finished on 1.6 acres just off West Burnside, together with a self-contained suite and a cottage — all certified under the MURB programme. Full details from Giff Calvert 479-4593.
Norman Ross & Associates Ltd.
382-6151

COUNTRY HOME
$76,900

New 2 bedroom home on ¾ acre. Park like setting and secluded Two heatilator fireplaces — This home is located close to town on the penninsula. MLS.
386-3124 SPENCER LEE 598-0061
SEASPRAY PROPERTIES Ltd.

COLWOOD — 1 ACRE

Deluxe home finished on two 1300' levels. Situated on secluded lot. Vendor will consider trades of smaller home or building lot. Asking $119,000.
TED BOWDEN 386-7577
ALL STAR REALTY 386-1255

CENTRAL SAANICH

2-acres with spacious 4-year old 3-bedroom; 3-bath exec home. Property is cleared, fenced, and easy to maintain. Also super barn, riding ring, paddocks, and pastural views. $131,000. 1510 Kersey Rd. 652-4103.

EAST SOOKE

Secluded 3-bedroom home on treed 1 acre, 1½ baths, garage; near park and marina. $124,500. 642-5090

SAANICH PENINSULA PROPERTIES LTD.
2354 Beacon Ave., Sidney
656-4000

GORDON HULME LTD.
Sidney-Saanich Peninsula
656-1154 2444 Beacon Ave.

6 ACRE METCHOSIN FARM, house, barn, mobile home, fruit trees. $118,000 478-9819.

256 WATERFRONT PROPERTIES

Waterview

Your choice of two excellent properties located very close to town.

1. Located in the University area well secluded along a country access lane, sits this immaculate 4/5 bdrm. contemprary home insulated to B.C. Hydro Standards. A beautiful home perfect for an active family close to schools, University and town. $285,000.
2. Perched high on a rocky hill overlooking Cordova Bay, with little garden maintenance and 2400 sq. ft. of finished floor area, sits this home with a 360 degree view of ocea, mountains, and valleys. A view which is truly breathtaking. $189,000.

The Zieglers
592-1768 or
384-8075, Pgr. 310
SEASPRAY PROPERTIES LTD. 595-3151

WATERFRONT
—DEEP COVE
$325,000

This architect designed residence of superior construction is just over 3 years old.

2700 square feet of luxury living. Some extras include: Jacuzzi Bathtub, and Sauna, 3 fireplaces, super kitchen with every new appliance, i.e. — trash compactor, electric baking centre.

Secluded patios with South and West exposures.

For appointment to view this exclusive listing call: Murray Blannin — 385-9765 or Paul Bregg 383-9865 Charman Pacific Realty Ltd., 608 Broughton Street.

APPROX. 600 FT. WATERFRONT

Situated in Central Saanich this 10-acre parcel should be sold rather quickly. Older large family home completely and expensively updated. A massive new studio with offices etc., 2½ acres of formal garden, the balance is fenced and cross fenced for livestock, new barn. There is a great deal more to say about this one so please call for information. Offered at $1,000,000. New MLS. Easy financing.
Morris Murray 721-5485
388-6275 Pager 2747
Ben Greig 598-3105
Ocean City Realty Ltd. 381-2233

WATER VIEWS
WITH WATERFRONT
10 ACRES
$69,500

At 17 Mile Road on the southern slope of the Malahat, turn right, then left onto Rocky Mountain Road. Wooded and wonderfully rugged with potentially splendid water views over Finlayson Arm with more than 350 feet of waterfront. For more details.
JACK THOMAS, 382-8101 or res. 385-2119.
National Trust (3440-A Douglas)

EAST SOOKE WATERFRONT $105,000

Super ½ acre. Good beach. 2 bedrms main, 1 down, large family room, living rm. with f/p, cabinet kitchen, good basement, separate garage. Exclusive.
Ruth or Steve Salaga
381-2233 652-4362
Ocean City Realty Ltd.

TEXADA ISLAND, 18 ACRES on lovely Gillies Bay, 240 feet of beach, level access. Leased at $1,000 per month to a commercial tenant, buy this and let the tenant pay for it. F.P. $125,000. Michael Zaikow Agency, Box 71, Van Anda, B.C. 486-7413

256 WATERFRONT PROPERTIES

SOOKE RIVER FRONTAGE. Absolutely gorgeous. 3 secluded acres with private beach, valuable trees, 1 mile from Provincial Park, 25 miles from Victoria. Plus 2-storey 2700 sq.ft. newly built cedar artistic house, also workshop and cottage. $150,000. Private sale only. 385-3521 or 642-3791 or 598-9388.

5 ACRES WATERFRONT
$65,000

Located in Sooke on Anderson Cove Road. Please call: Michael Ziegler, 384-8075, Pager 310.
Seaspray Properties Ltd.
595-3151

MUST SELL WATERFRONT lot, Piers Island. Present all offers. Owners have purchased other property. 477-5741.

VICTORIA WATERFRONT PROPERTIES INC.
388-4477

WILLIS PT. WATERFRONT. $165,000. 652-2008, 656-6112.

258 CONDOMINIUMS

JACK MEARS OAK BAY REALTY LTD.
2194 OAK BAY 598-3321
Where Trust Is The Basis Of All Business

SUPERB VIEWS
SOUTH OAK BAY

First time on the market this 2-bedroom Co-op is situated in a most sought-after area. Panoramic views from living and dining room. Small congenial building. Covered parking. Perfect for those wishing to give up gardening but not "Oak Bay". Asking $99,500. Call in confidence, GIBBY McCLEOD at 598-2264 or BETTY McFARLAND at 658-5927 or Office 598-3321.

Member
Relocation Services Canada

P.R. B
P. R. BROWN
AND SONS LTD.
"The People to See"

One Bedroom, with

SEA VIEWS!!

(Offers to $49,900)

This 20th floor, bright apartment with same-floor LAUNDRY and other highrise luxuries can be YOUR new home. Near corner grocery store, buses, Museum and Beacon Hill Park. Phone DON RYCROFT, your resident Orchard House expert: 383-1591; 385-3435 (Homeowners in this condominium receive the Home Owner Grant).

KITCHEN WINDOW

This bright and beautiful 1 bedroom ground floor corner suite is absolutely immaculate. Built in 1979 but only occupied for 2 months, this suite must now be sold. It's features include an exceptionally well designed kitchen providing an eating area plus kitchen window, good sized dining room, wood burning fireplace, full draperies, thermopane windows, hugh patio (suitable for flower gardening), security underground parking, and full use of billiard lounge. Facing south-west and situated in the Cook Hillside area this suite is in a quiet 14 suite building and is ready for immediate occupancy. Priced at $48,700. Phone 386-3315 anytime. No agents please.

LADY JANE
1120 FAIRFIELD

Spacious 1014-1130 sq. ft., 2 bed., 1½ bath suites. Well designed kitchen with room for breakfast table. Large balconies, ample closet space with mirrored bifolds. Thermopane windows, skylights, covered parking. Easy walking to downtown — Becon Hill Park. Some suites have views of Olympic mountains. These suites are brand new, owner occupied.

$71,900 - $80,900
OPEN TO VIEW
TUES-SAT., 2-5 P.M.
658-1198 or 381-6452
Trent Developments Ltd.

ROYAL WOODS
1005-1009 MCKENZIE
$70,000

2-BR, 1½ baths, 3rd floor, southwest exposure overlooking gardens and pool. Most desired location in the complex. For further information call:

LAURIE COMO
(479-1179)
Realspan Properties Ltd.
388-6454

SPENCER CASTLE

180 deg. of Spectacular Views. This extra large condominium has all the usual advantages of this luxury complex such as 5 appliances, in-suite laundry, outside storage. Pool, saunas, extensive gardens, social facilities plus a 54 sq. ft. in-suite storeroom. Completely soundproof and located away from all traffic noises. For information and to view call: 384-5908 Marion Foster 388-5464 Pager 747.
J. H. Whittome & Co. Ltd.

OAK BAY
$119,000

A very deluxe building offering an indoor pool and sauna, near the Oak Bay Marina. The suite is very attractive and offers two bedrooms, (master ensuite), large living room and dining room, insuite washer and dryer.
IAN BOORMAN
Off. 595-1535 Res. 592-3335
BOORMAN INVESTMENT CO. LTD.
2045 CADBORO BAY RD.

PROBABLY THE BEST
TOP FLOOR
SOUTH WEST CORNER
PENTHOUSE TYPE

Windsor House at Royal Woods, 2 bedrooms, 2 balconies. Upper level, too. About 1400 square feet. MLS. $76,000. CALL, JOHN HOLMS at 386-7521, BOORMAN INVESTMENT CO. LTD., 612 Fort St.

2 BDRMS

Condominium almost like a townhouse, has secluded garden area. Covered carport. Spacious LR. Eating area in kitchen. 2 bed., 4 pce. bath. Laundrey area. Terrific buy. Just $43,500.

DORIS ADAMS
592-2121 598-1813
NATIONAL TRUST

WESTPORT CONDO

Large, 1-BR + Den. Features full bath ensuite, Balcony off Bedroom. Nicely decorated, low assessment includes hot water heating. Quiet suite overlooking courtyard. Elevator, underground parking.
ARNOLD MARR
388-4434 477-6233
WESTMONT REALTY (1980) LTD.

Romeo and Juliet

Never had it so good in this Royal Woods penthouse suite with an indoor balcony overlooking the livingroom. 2 or 3 bedrooms. The best of shopping and many other services just a walk away. Appliances included $58,500.
FRED SUTTON 652-1857
HENDERSON REALTY LTD.

258 CONDOMINIUMS

AFFORDABLE

Vacant, large 2 bedroom ground floor suite located in a quiet building in the Quadra/Inverness area. Asking price of $43,900 includes 3 appliances. Call listing salesperson to view. New ML CONNIE CHRISTIANSEN, 595-5334 res. 382-8101 office. National Trust (3440-A Douglas)

VIEW PROPERTY
HARBOR COURT

2 Bdrm., 1½ Bathrm. in a concrete block downtown, nice view of the Inner Harbour. In-suite laundry and all appliances included in asking price of $110,000. ML. LORNE DOYLE 595-1047, Canada Trust 595-5131.

HEART OF DOWNTOWN

Lovely Savoy Plaza. Vacant — Immediate Possession. 1 bedroom plus den. A great buy at $74,900.
AL MATTEO 477-5120
Royal Trust 384-8001

$39,900 . . .

is an absolute steal for a 2-BR condo in a small private complex. Stove and fridge incl. Interested parties please call:
477-0141 LINDA K. 479-8565
The PERMANENT

ROCKLAND CONDO
$54,900

A one bedroom condo with unique character and privacy. Call
OLE KNUDSEN
Royal Trust 384-8001

JAMES BAY $43,900

Suit retireds — 2 bdrm. budget priced corner ste. handy to Plaza and waterfront. Vacant. Take small home or lot in trade.
TED BOWDEN 386-7577
ALL STAR REALTY 386-1255

CONDO OPEN 1-3

#401 — 1000 Esquimalt (off Wordsley) Quiet, 2 bedroom ensuite, 1093 sq. ft. $47,900.
Helen Bowden 386-7577
Ocean City Realty Ltd. 381-2233

BRIGHT, 1 BEDROOM, CORner unit, Sears area, stove, fridge and dishwasher. $23,000 first mortgage at 10¼% to October '82. Asking $38,500, 479-6134.

259 TOWNHOUSES

BRENTWOOD VILLAGE TOWNHOMES

1184 Clark Road
Brentwood Bay

18 Two-Bedroom Homes

Priced from $67,900 to $69,800

OPEN TO VIEW
SAT. & SUN. 1:30-5
DAILY 2-4:30

Featuring:

- —Three models
- —Enclosed garages
- —Wood-burning fireplaces
- —Dishwashers
- —Vaulted ceilings
- —Five-year Hudac Warranty

Directions: Clark Road off West Saanich Rd., one block North of Wallace Drive, in the heart of Brentwood Village Shopping area.

Another superb residential development by Hugo Hucker Construction Ltd. and

VICTORIA REALTY LTD.
386-3585 or 652-9155

GORDON HEAD

Only four of these new townhouses left. Over 1400 sq. ft. on two levels includes 3 bedrooms, 2 bath facilities, fireplace, sundeck, patio and garage. Priced to sell at $76,900 to $79,900 and located centrally in Gordon Head. Good financing available. Exclusive listing. For further information and viewing call.

GALE CHRISTENSON
477-0191 477-7047
GORDON SPACKMAN
477-0191 658-5944
Royal Trust

LUXURY LIVING

Your choice of 2 luxury homes in a carefree lifestyle you are bound to enjoy.

1. Classy 2 bedroom, 2 bath suite with large living room & dining room, superb kitchen with eating area, sliding glass doors to private patio. Enjoy the swimming pool a few steps away. MLS. $110,000.
2. Prestige and space par excellence. Superb townhouse offering 2 bedroom (master ensuite) and den, sunken living room, extra large dining room, dandy kitchen with eating area. Beautiful south patio overlooking pretty pond and golf course. $175,000.

477-0191 Meryle Hays 477-0191
477-0191 JOAN FRASER 477-8191
Royal Trust

NEW LISTING TOWNHOUSE JAMES BAY

This immaculate 3 bdrm. townhouse is only 1 block to the ocean. Fridge, stove, washer, dryer included. A pleasure to show. Priced at $59,900. MLS. Call now for full details.
DONNA HUGHES
477-7291 384-8075 (Pgr. 1194)
D.F.H. REAL ESTATE LTD.

TOWNHOUSE APARTMENT

Big 3-BR, 2 full baths (1 ensuite), dble. glazed windows, dishwasher, stove and fridge, in top condition. Only few from Dallas Waterfront. Yes, its own basement laundry rm, etc. Unbelievable stoage space, covered parking. 1st ad at only $62,000. Call for further details.
BRUCE BATEMAN
477-0141 384-2827
The PERMANENT

ROCKLAND
$114,900

An irreplaceable location, quiet, prestigious and within walking distance to town. A sunny end unit with a Southern exposure, with a decent sized side garden — three bedroom — three bathrooms — fireplace — you will love it.
IAN BOORMAN
Off. 595-1535 Res. 592-3335
BOORMAN INVESTMENT CO. LTD.
2045 CADBORO BAY RD

CHILDREN WANTED
3602 TILLICUM

Townhouses. 3 bedrooms, 4 pce bath upstairs. Kitchen, 2 pce. bath, livingroom, utility, dining and storage rooms on main. Private patio, playground, swimming pool for recreation. This spacious unit is desirable in many ways. $43,900 M.L.S. Call JOHN RUSSELL
National Trust (3440-A Douglas)
382-8101 386-9574

ORCHARD HILL, 3 BEDROOM, 1½ bath, basement, rumpus room, fridge, stove, dishwasher, pool. $67,900. 595-1428

259 TOWNHOUSES

TOWNHOUSE
SUPER UNIT — $68,500
7 UNIT COMPLEX
CLOSE IN

3 good bedrooms, Franklin fireplace in livingroom — beautifully decorated and immaculate sunroom off the livingroom. To view call:
Ruth Salaga 652-4362
Ocean City Realty Ltd. 381-2233

3-BDRM TOWNHOUSE

In immaculate condition features main level living with private courtyard. 3-bdrm upper level walk-in closet, ample storage plus full basement. Price $59,900. Assume a $39,000 1st Mtge. at 11¾%. MLS.
ARNOLD MARR
388-4434 477-6233
WESTMONT REALTY (1980) LTD.

OWNER DIRECT $69,500

Mckenzie at Glanford. Over 1300 sq. ft., multi-level 3 bedroom, 1½ bath townhouse. Coloured appliances. Fireplace. 10½% mortgage. 479-2731 between 2pm-9pm.

THREE BEDROOM TOWNhouse, 1½ baths, basement, Passmore Place. $55,700. For sale by owner. 595-4895

265 HOUSES WANTED TO BUY

SELL NOW

To get top dollar for your home and move it fast, Royal Trust and myself provide the following services:

Free market evaluation
At least one open house per week
Provide a lockbox for your home so that 1000 salesmen can also sell for you.
Provide Bridge financing in case a pruchaser needs financial assistance.
Pager service. You can reach me 24hrs a day within minutes.
Royal Trust referral system.

Remember Royal Trust sells a home somewhere in Canada every 30 minutes. Phone me now for your free market evaluation.
EARL REYNOLDS
477-0191 384-8075
Pgr 4321/477-0007
Royal Trust

Calgary Couple

Require a two or three-bedroom home close to buses and shopping yet on a quiet street. Good garden area essential. Maximum $90,000 cash. Call CHRIS GREIG, 386-1296 or PETER VINCENT 383-5578 at CASTLE PROPERTIES LTD. 386-6164.

Retired Victoria Couple

Want to move to a smaller home within the 4-mile circle. Must be in good shape. Maximum $75,000 cash. Call CHRIS GREIG 386-1296 or PETER VINCENT 383-5578 at CASTLE PROPERTIES LTD. 386-6164.

WILLOWS BEACH

I have a hard-to-please client, very interested in locating a 2 bedrooms smaller home with charm and a large garden area in the Uplands Gate/Willows Beach area. The home is much more important than the price. If you have such a property, please call PETER VINCENT at CASTLE PROPERTIES LTD. 386-6164 or at my home 383-5578.

WANTED URGENT

If your house is 12 years old or less with 3 bedrooms, basement, large yard, nice QUIET street; if it is situated in Victoria, Esquimalt, Cadboro or Cordova Bay. If you want $50,000 cash. If you are thinking of selling (90,000 limit). Then I have a nice young couple (no children) for your neighbours. Please call:
Colette Wilkins
385-7744 592-6742
GARDNER REALTY (79) LTD.

HOUSE WANTED ST. MICHAELS SCHOOL AREA

Fast decision made. Will meet your terms. Call purchasers agent anytime.
JUDITH CAMERON
477-0141 598-9846
The PERMANENT

HELP

Need for Dr. from Vancouver. Private, cul-de-sac, well-kept newer house under $200,000. Please call
Mary Atkinson
Ocean City Realty Ltd.
381-2233

CALGARY RETIRED

Urgently require 2 or 3 bedrooms with a full basement close to bus line. Up to $100,000 cash.
BEN GREIG 598-3105 381-2233
OCEAN CITY REALTY LTD.

PRIVATE PARTY WISHES TO purchase 2 or 3 bedroom home, prefer Sears area but will consider any area except Vic West or Esquimalt. OK if needs renovations. Possession date very flexible. 595-6382.

CASH CLIENTS

Wish to buy home with 2-3 bedrms. Basement if possible. Phone Victor Wong 592-5454. Byron Price and Assoc. Ltd.

SELL TODAY

Investors have cash available for homes under $75,000. Call
LEE WROBEL 385-1431
British American Realty Ltd.

CASH PAID

If your home is suitable for rental purposes call my Agent, Randy Small. 388-6275 pager 2283. British American Realty.

WATERVIEW COTTAGE within 20 minutes of University. Will sacrifice comfort for site. Any fair price to $90,000. 382-5849.

BUILDER WISHES TO PURchase older home with large lot or land suitable for building. No agents. 474-2928.

CASH TO $100,000

Privately, Oak Bay, or nice area. Character home, secluded garden. 592-4942

HOUSE IN OAK BAY OR nearby area, direct from owner. Victoria Press Box 493.

268 LISTINGS WANTED

CONDOS WANTED
LYNN HOLMES — 386-6762
LANDMARK PROPERTIES

270 EXCHANGE REAL ESTATE

$50,000 RANGE. TRADE FOR house out of town. 3 bedroom home, 30x127 lot off Craigflower. Assumable mortgage $23,000. 386-2110 mornings.

10 ACRES, GOOD SOIL, MILL Bay area. $44,900 exchange for similar real estate value. 388-6876.

271 LOTS FOR SALE

NORTH SAANICH
CURTEIS POINT

Two ½ acre well treed lots available in new development. Excellent building lots priced at $45,000.
656-5337 TED PHILLIPS 656-5584

ARDMORE

Four well treed lots in prime area. Three lots in excess of one acre and one slightly less. Close to golf courses and other recreation. Excellent value at $50,000 each.
656-5337 TED PHILLIPS 656-5584
656-7319 JIM EWAN 656-5584

COUALTA HEIGHTS

Well treed ½ acre lot on Sewell Road, off Cuaulta Crescent near Walfred. $29,500. For info 478-3177

271 LOTS FOR SALE

Park Pacific

42 NEW LOTS NOW
OPEN FOR VIEWING

Choose your new home site now while selection is the greatest. All treed lots in a beautiful natural setting, some with spectacular ocean views of Hard Strait, Mount Baker and the Gulf Islands.

Located in North Saanich on the slopes of Mount Newton adjoining John Dean Provincial Park. Fully serviced ⅓ acre lots priced from $40,000.

Entrance close to Panama Leisure Centre on East Saanich Road. From Pat Bay Highway turn off McTavish. Site office open daily 10:30 to 4:30.

656-7041
or
Bob Young
388-5464 Pager 828
388-4124 anytime
Park Pacific Investment Ltd.

OPEN FOR OFFERS

Very attractive view properties (acreage) next to salmon rich Jaun de Fuca, only short distance from Victoria. One parcel waterfront for moorage, 2 parcels with timber, good soil, perked, wells, hydro, driveway, ready to build your home in this serene ocean-mountain view environment. Owner instructs to sell to finance further development.
George Breiter 478-8493
British American Realty
385-1431

5.78 ACRES

Approx. 4 miles from Helmken Hospital site. Treed acreage with easy approach to building sites. Seclusion yet close to town. Good wells in the area. Power on road. $50,000. MLS #45804. Call ERIC CARDY at 477-7121 or 479-6156.

2.5 ACRES

Scenic treed building lot on no thru road. Power on street. $27,900. Try your offer. MLS #46478. Call ERIC CARDY at 477-7121 or 479-6156. A.E. LE PAGE WESTERN LTD.

NORTH SAANICH
2 GORGEOUS ACRES

backing on North Hill Regional Park. High ground, but not steep. Many huge cedar, maple, fir and arbutus. Access road is in. Well as been drilled. The ideal secluded setting for your new home. $59,000.

DENNIS L. JAMES
598-6014
Pemberton, Holmes Ltd.
384-8124

BROADMEAD

Visit us at our office-display home.
950 Royal Oak Drive
8:30 A.M.-5:00 P.M. 658-5291
Or Call
JEANNIE DEWHURST
384-8001 (24 hrs.) 658-8980
Royal Trust Co.

Building Lot Sooke, $24,000

Beautiful 2.2 acre lot minutes from the Sooke Village and the ocean. With frontage on two roads, purchasers have the choice of access. This well treed lot has great potential for those who enjoy private living.

Call: Rod Finch, 384-1188
SEASPRAY PROPERTIES LTD. 595-3151

10 ACRES
CONNIE ROAD

Choice of 3 secluded 10 acre lots. All have double stream frontage and frontage on Connie Rd. Realistically priced at $59,900, $47,500 and $45,000. Vendors will consider offers. For more information, call
DAVID SCOTT
385-3435 479-4405
P. R. BROWN & SONS LTD.
762 Fort Street

1 Acre Building Lot
Level lot cleared

Property percs and has 30 gal. per min. well, and has electricity. Go north on West Saanich Rd. past Deep Cove Trading, turn east on Laurel and follow to the end, you will see my sign. Subs. Welcome. $37,500.
LARRY LINEHAM
595-2121 595-0134
384-8075 pgr. 682
NATIONAL TRUST

NORTH SAANICH
BEAUTIFULLY TREED LOTS
$36,500 - $39,500

Each acre lot backs onto a 60 ACRE WILDERNESS PARK reserved for the exclusive use of the lot owners at LANDSEND ESTATES. Services to include Municipally maintained roads and water mains. 12% Financing available with 20% down. For details or brochure call
Rick Hawkes — D. Hawkes Ltd.
382-1754 384-7128

5 BUILDING LOTS
NORTH QUADRA

Quiet and very pleasant residential area. Two road frontage lots and 3 large panhandle lots (2 are over ⅓ of an acre). Servicing to be completed by purchaser. Package offered at $175,000.
DAVE VOGELGESANG
388-5464 477-1841
PGR #760 OFFICE
BLOCK BROS. REALTY LTD.

½-ACRE LOT SIDNEY

Close to all amenities and marina — on McDonald Park, flat ½-acre, low taxes, priced at $35,900.
385-7744 Colette Wilkins 592-6742
(Your Bilingual Realtor)
GARDNER REALTY (1979) LTD.

"1 ACRE STRATA LOTS North Saanich. Price range $35,000-$42,000. Piped water, power, private parkland adjoining. Terms available.
477-2330, 652-3790
652-2445, 479-4686

SOUTH OAK BAY
SEA, OLYMPIC VIEWS
PRIVATE DRIVEWAY
$98,500

TED WALFORD
Residence Office Office (24 Hrs.)
598-1420 477-1841
BLOCK BROS. REALTY LTD.

BUILDING LOT

Beautiful level building lot in Brentwood. 70x135, serviced. $37,100
JOE SUWALD
477-0191 658-5817
EARL REYNOLDS
477-0191 479-0007
Royal Trust

"EXCEPTIONAL"

Located in 10 Mile Point area Lot is fairly level, sewered, underground services, 113 ft. x 125 ft. Price $79,900.
SPENCER LEE 598-0061
JACK COLWELL 386-3124
SEASPRAY PROPERTIES Ltd.

WANT LOT IN QUADRA Cedar Hill area. Cash or trade on choice of several condos. Ted Bowden 386-7577 All Star Realty 386-1255

271 LOTS FOR SALE

WEST COAST ROAD
2 Lots of approximately one Acre each. One fully treed, one cleared. $22,000 and $24,000. On paved road. Hydro, well water at approx. 100 feet. To view call RALPH KELLER 385-9741 HENDERSON REALTY LTD. MLS.

HIGH VIEW LOTS
Only 3 left. Full underground services, panoramic valley and water views. Priced from $37,900.
GLENN or DONNA NICHOLLS
385-9741 598-7689
HENDERSON REALTY LTD.

EAST SOOKE. ONE OF THE few parcels offered with PIPED WATER available. Scenic and secluded, across the road from the waterfront. 1.6 acres. Reduced to $29,500. for quick sale. Don Bacon, Byron Price & Assoc. Ltd., 592-5454, Res. 595-6588.

Downtown Brentwood
2 fully serviced 7000 sq. ft. residential lots backing onto Brentwood Elementary School—just on the market—further information call Dave Thomson, 652-1101 (days); 652-1040 (evenings).

SHAWNIGAN LAKE
3 lots together, $14,900 each. Near lakeshore and with beach access. One treed, two cleared. Call RALPH KELLER, 385-9741 for driveby address.
HENDERSON REALTY LTD.

OCEAN VIEW
86x195 ocean views looking west over Saanich Inlet. $22,500. A. Klenman
388-7868
DUNSMUIR PROPERTIES

10 MILE POINT
Minnie Mountain, beautiful well treed lot located in Victoria's most exclusive development. Please phone 382-0831 after 6pm.

PLANNING FOR TOMORROW ¼ acre easy building lot in the heart of Brentwood. Close to all amenities. Holding lot till road goes in but sewer already connected. Asking $21,900. 477-6082.

CLEARED VIEW LOT, 79'X105' with all amenities, Central Saanich, $42,000 cash. Phone 592-9611.

METCHOSIN, 5 ACRE PANORAMIC view lot of Victoria and Straits with arable land, $63,000. 478-5466

SOOKE. TWO SPACIOUS properties, partially wooded, good elevation, on quiet road, 2 to 3 acres. 642-5508

DOUBLE LOT, APPROX. 11,000 sq.ft. revenue home. Private 385-6178.

LOT FOR SALE, JUBILEE area, $40,000. 385-4780.

273 PROPERTY FOR SALE

Five acre lot Excellent for horses within 5 mile radius. 1659 Charlton. $110,000. 592-1097.

NORTH QUADRA
1⅔ ACRES. Conditional approved subdivision. Low cost of development because no roads. Includes small fix-up house. Price: $187,800.
479-1667 Marion Foster 384-5908
479-1667 Wilf Davis 658-8884
J. H. Whittome & Co. Ltd.

1 ACRE BUILDING LOTS
Nicely treed inexpensive building lots in Cobble Hill. Community water. Try offers to $24,000.
Van Isl. Dev. Corp. Realty
388-4232
Shane Yada 658-8762
Gail Jenkins 478-6458

SAVORY ISLAND
Three lots: two waterfront, one behind. $18,000. 381-1380.

WEST SIDE SHAWNIGAN Lake, 9½ acres, private, good terms. 384-4040

274 PROPERTY WANTED

CASH
Bonified builder developer wants lots and land for subdivision. Quick decision. Phone Kasapi Construction 386-6191 anytime or 592-6081 res.

WILL TRADE 26' TOLLYCRAFT on commercial or industrial property.
Phone Reg Midgley, 385-8756.

SMALL INEXPENSIVE LOT wanted within 20 miles radius of Victoria. 382-1994 and 386-7123.

CASH FOR SUBDIVIDABLE land. D. Hawkes Ltd., 384-7128.

280 ACREAGE FOR SALE AND WANTED

WANT TO UNLOAD A NUISANCE PROPERTY?
1 to 10 acres wanted. Suitable to put storage barn and small workshop on. Must be rural and treed. Consider Central Saanich, Munn Road, Burnside or Prospect Lake area. Vendor to accept small down payment with annual lump sum reduction. Property need not be pretty. An easy quick sale to the right offer is needed immediately. Maximum $50,000. 479-5344.

22 ACRES
$149,000.
Prospect Lake, Highland area. Excellant Investment, ajoining new 2 acre subdivision. Ideal hideaway, lots of trees, creek and seclusion. Hurry on this. Call
FRED or JUNE CARVER
385-9741 595-8664
HENDERSON REALTY

LIKE TO HORSE AROUND!
This would be perfect! 2½ acres in grass, fenced. Full Price $27,500. Vendor will carry with low down payments.
MARJ THOMPSON
477-0141 658-5584
The PERMANENT

EAST HIGHLANDS
South sloping two acre lot $45,000 and 5 acre lot $65,000 both with stream. Please contact Giff Calvert 479-4593.
Norman Ross & Associates Ltd.
382-6151

170 ACRES, SPROAT LAKE, two rented houses, two good wells, 30 acres cleared, considerable timber value, some subdivision potential, a strategically-located money-maker with many alternate uses. Asking $350,000. 385-2057 or 658-8760.

10 ACRE ESTATES, $44,900. Mill Bay area. Brochure 388-6876

ACREAGE NEAR QUESNEL on Abhu River. Open to offers. 384-6413

WATERFRONT NORTH Saanich, Landsend Rd. 1.07 acre. 382-8074.

285 UP ISLAND PROPERTIES

Protection Island
6c2 Where can you find a lot for $6,900 within sight of Vancouver Island's second largest city? Hydro and community water available; roadways for walking. Ideal retreat or base from which to go fishing. ML 46731. Wilfred Davis 479-1667 or 658-6884.
J. H. Whittome & Co. Ltd.

285 UP ISLAND PROPERTIES

Maple Bay Road, Duncan
An exciting 4-bedroom, 3,000 sq. ft. executive's home on 3½ acres, with 400 ft. of lakefront, barn, riding ring and established orchard. Offered at $225,000.

Lovely Lakes Road, Duncan
Nearly 9 acres with an immaculate 4-bedroom home, 2 rock fireplaces, 2 baths, family rm., indoor sunroom, large dining rm. patios and sundeck. Offered at $145,000.

The Complete Home
Located in a prime Duncan area. 2,500 sq. ft. of living area, wine room, outdoor in-ground swimming pool, 4 bedrooms and 4 baths on a fully serviced 100x250' landscaped lot. $135,000.

Further details on above by contacting George Naylor at REALTY WORLD — G. K. SCHMIDT REALTY LTD., 470 Trans Canada Hwy., Duncan, B.C., V9L 3R6. Phone 746-6135 (eves. 746-5210).

52 ACRES — SHAWNIGAN COBBLE HILL ROAD $165,000
A wonderful opportunity to acquire 52 beautiful acres plus a deluxe double wide mobile home about four miles south of Duncan. Vendor will look at offer as his interests have changed. About thirteen acres cleared, plenty of water from a good well, expansive views and the opportunity to become self supporting in this beautiful land of plenty. The home has three bedrooms, one with ensuite plumbing, wood burning fireplace. Most furniture would be included. Exclusively listed with BARBARA BOLLI at 598-3321 or 595-4187.
JACK MEARS OAK BAY REALTY LTD.

COWICHAN BAY SEAVIEWS
Located on 9/10 acre of land (4 lots) this 3-BR, 2-bathroom house, 14 yrs. old, has superb views of the bay, beamed ceilings, rec. room with brick FP, lge. sundeck on view side. On sewer and community water plus a well. Lot is part landscaped with mature shrubs and nine fruit trees, and has potential for subdivision. Price: $95,000. Wilfred Davis 479-1667 or 656-8884.
J. H. Whittome & Co. Ltd.

Charming Country Estate
Beautiful character home on 16 acres. This is for a large family and particularly if you want to entertain. If you're looking for a 6 bedroom home, each bedroom with it's own hand basin; a formal dining room, living room, family room and huge modern kitchen with pantry plus heated pool and nicely landscaped yard. Horse barn and privacy - then call GORDON GRIER, Duncan Realty Ltd. 748-3156, res. 746-6550. Priced at $275,000.

ATTENTION HORSE LOVERS for sale by owner, comfortable 12'x60' mobile home on 2.13 acres pasture, fenced and cross fenced. Good well, small workshop. Cozy home has 2 bedrooms, 3rd room, porch, small greenhouse attached in beautiful setting surrounded by tall cedars. Oil heater. Airtight wood heater in living room, paved driveway, $55,000 or best offer. 3368 Ridgeview Cres. Cobble Hill, 743-5354.

MAPLE BAY AREA, 4 YEAR old 1678 sq. ft. immaculate ranch style home on ½ acre for sale by owner. With view Quamichan Lake. Cedar siding, shake roof, beautifully finished in and out. 3 bedrooms, living room, dining room, kitchen with eating area, family room, 1 full bathroom, ensuite, ½ bath off laundry room, rock fireplace, sundeck, double carport, workshop, $119,000. Owner transferred. Phone anytime 112-748-2936

SHAWNIGAN LAKE 1.75 ACRES
Beautiful treed property with lake views. Located just off E. Shawnigan Lake Rd. at the south end with public access a few hundred feet away. Offered at $21,500.
GEOFF FIELD
Office (24 Hrs.) Residence
477-1841 479-5270
BLOCK BROS. REALTY LTD.

SHAWNIGAN LAKE $24,900
1.79 acres of treed seclusion. The well, septic system and driveway are already in. Nice high property ready to build on. Beach access just across the road. Hurry for this bargain.
GLENN or DONNA NICHOLLS
598-7689 385-9741
HENDERSON REALTY LTD.

ENGLISHMAN RIVER
5 acre parcels with access to river for swimming and fishing. Near Parksville. Priced from $24,900. Call Ross Harvey, Century 21 Eagle Realty, 248-6191.

4.77 CHOICE WOODED ACRES on Cowred Rd., 35 mins. from Victoria, beyond Mill Bay. Sloping land, big firs, cedars, etc. Power and phone available. $42,000. 385-1470

BEAUTIFUL LEVEL LOT APPROX. 150' from ocean, hydro, water, septic tank approved, 8x12 building on property, excellent for retirement or recreation. $22,500. 598-1288

BY OWNER, 2 BEDROOM house, Mill Bay, ½ acre, $57,500. 112-743-4076

290 FARMS FOR SALE AND WANTED

B.C. LAND AND INSURANCE AGENCY LTD.

RODEO COUNTRY HAPPY VALLEY ROAD 4.89 ACRES
Have your own rodeo on this completely fenced and cross-fenced 4.89 acres of cleared land. Keep your horses in one of the two barns and board horses for revenue in the other. Four bdrm. renovated home has large familyrm. with fireplace, 2½ baths and 1½ stories. Other outbldgs. include chicken coop, double garage and workshop. Gross taxes $442.19. All this for the asking price of $139,000. MLS.
478-5588 DON OAKES 478-4334
478-5588 DON RIEHL 478-7403

ALBERNI VALLEY
160 ACRES-$1500 PER ACRE
Excellent farmland, located on Coleman Road near Sproat lake. Approx. 70 acres has been cleared, ready for planting. Completely fenced with new all steel fence. Unlimited free water from year-round stream through middle of property. Full price $240,000. Will take house as part payment. Owner P.O. Box 1769, Port Alberni. Phone 724-4211

BY OWNER
16 Acre hobby farm
4 BR House
Numerous Outbuildings
646-2078

294 MAINLAND AND OUT OF PROVINCE PROPERTIES

ONE ACRE LOT ON ISLAND of Hawaii. Ready to build on. $9000. 386-8435 daytime, 387-0285 evenings.

Deaths and funerals

305 DEATHS and FUNERALS

CARROLL — On July 27, 1980, in Victoria, Mrs. Molly Daphne Carroll, aged 50 years, late of 2123 McNeill Avenue. She leaves her daughters, Dorothy Louise (Bobbie) Smith and son-in-law, Dave; Josephine (Jo-anne) Carroll, her mother, Mrs. Muriel Sykes, all of Victoria; one sister, Mrs. Anne Waterman, Victoria; one brother, Rodney J. Sykes, Calgary; two grandchildren, Nikki and Sean Smith, Victoria; and cousins, nieces and nephews. Mrs. Carroll spent many hours of her time assisting the native people of B.C.

Funeral services will be held at 1:00 p.m. Friday, August 1, in Haywards Thomson & Irving Funeral Chapel, 1625 Quadra Street. Rev. D. E. F. Moulden officiating. Interment will be in Royal Oak Burial Park.

HELE — Suddenly, July 27, 1980, William Warwich Hele, aged 58 years, of Victoria. He leaves to mourn, his loving wife, Sydna, at home; one daughter, Mrs. E. (Norma) Beauregard in Vancouver; one brother, Robert, Salt Spring Island, also one sister, Mrs. Q. (Violet) Russell in Victoria. He was a veteran of the Second World War, with the Canadian Scottish.

Funeral service will be held 1:30 p.m. Friday, August 1, in St. Mark's Anglican Church, Salt Spring Island, Rev. John Bailey officiating. Interment in the family plot, Ganges Cemetary. No flowers at the families request. Arrangements by Goodmans Funeral Home, Ganges.

HOLMES — Joan of Sidney, B.C., peacefully at Saanich Peninsula Hospital on July 30, 1980, in her 75th year. Survived by her husband, Herbert W.; one son, Donald (Sellby, Ontario); three grandchildren.

Funeral service will be held Saturday, August 2, at 12:00 p.m. in the chapel of First Memorial, 4725 Falaise Drive. Rev. R. A. Sanson officiating. Cremation. Flowers and cards gratefully declined, donations may be made to the Christian Blind Mission, Box 800, Stoufville, Ontario. Arrangements through the Memorial Society of B.C. and First Memorial Services.

KEIR — In Victoria, B.C., on July 29, 1980, Norman Allen Keir, aged 88 years, a resident of Victoria since 1966, formerly of Regina and Calgary. Predeceased by his wife Adeline in 1975, he is survived by five sons; Norman of Regina, Robert of Edmonton, Arthur of Winnipeg, Howard of London, Ontario, and Richard of Edmonton. Several grandchildren and great-grandchildren. He was a Shriner in Calgary.

Funeral service in the Family Chapel of McCall Bros., Victoria, B.C., on Friday, August 1, at 10:30 a.m. Interment at Royal Oak Burial Park. (Flowers gratefully declined. Memorials, if desired, may be made to the Heart Fund, 1008 Blanshard Street, Victoria.)

MELROSE — Peacefully at home at 332 St. James Street, Victoria, on July 30, 1980, Miss Margaret Mona Melrose, aged 85 years. Pioneer of the Cowichan and Mill Bay areas.

Funeral service Saturday, August 2, at 1:30 p.m. in the chapel of First Memorial Services, 4725 Falaise Drive. Rev. Will Dobson officiating. Cremation. In lieu of flowers donations may be made to the Canadian Cancer Society, 857 Caledonia. Arrangements through the Memorial Society of B.C. and First Memorial Services Ltd.

PENZER — Following a brief illness, on July 29, 1980, in hospital in Victoria, B.C., Mr. Cyril Penzer, aged 93 years, of 3185 Midland Road, a long time resident of this city. He leaves two daughters, Mrs. Inez Robertson, at the residence and Mrs. Lawrence (Bernice) Sheehy of Pasadena, California; sister-in-law, Ada Lewis of Chilliwack, B.C.; four grandchildren, Evan, Michael and Richard Sheehy and Louise Giambattista; one great-grandson, Patrick Sheehy, all of California; several nieces and nephews.

Funeral service in McCall Bros. Chapel, Johnson at Vancouver Streets, on Friday, August 1, at 1:15 p.m. with the Rev. R. Sansom officiating. Interment at Royal Oak Burial Park. (Flowers gratefully declined. Donations, if desired, may be made to the charity of one's choice).

THOMPSON — On July 28, 1980, in hospital in Victoria, B.C., Mr. William Joseph M. Thompson, aged 82 years, a native son.

Funeral service in the Family Chapel of McCall Bros. on Tuesday, August 5, at 10:30 a.m. Interment at Hatley Memorial Gardens.

VAIO — Olive Maud, suddenly in the Royal Jubilee Hospital on July 29, 1980, born in Victoria, B.C., April 1, 1891, daughter of John and Annie Bertha Cook, early pioneers of Victoria, widow of Brooke Vaio. She leaves her daughter, Muriel Beverley (Mrs. A. A. S. Law), and son Howard Earl; sister, Mrs. P. D. Parfitt; nieces and nephews in Victoria and California. Mrs. Vaio was a Life Member of the Lady Laurier Club, and a member of the Pioneer Group of the Church of Our Lord.

Private family service will be held on Thursday, July 31, in the Family Chapel of McCall Bros. with the Rev. George H. Rogers officiating, followed by burial at Colwood Burial Park. (No flowers, cards or letters please.)

WILSON — In Victoria, B.C., on July 28, 1980, William Rankin Wilson, aged 82 years, of 1215 Hastings Street, born in Glasgow, Scotland and resident here since 1959 and of Canada since 1923, formerly of Guelph, Ontario. He is survived by his loving wife, Winifred E. and two brothers and sisters-in-law, Mr. and Mrs. A. Wilson and Mr. and Mrs. T. Wilson and a sister, Mrs. J. Brown all in Scotland and sister-in-law, Mrs. J. Wilson in Australia.

Funeral service in McCall Bros. Chapel, Johnson at Vancouver Streets, on Friday, August 1, at 3:00 p.m. with the Rev. Canon B. T. Page officiating. Interment at Hatley Memorial Gardens. (Flowers gratefully declined. Memorials, if desired, may be made to the charity of one's choice.)

God in his wisdom
has recalled

The boon
his love had given

And though the body
slumbers here

The soul
is safe in heaven.

309 IN MEMORIAM

THAME In loving memory of Stan, a beloved husband, father and grandfather, who passed away July 28, 1976.
His smiling way and pleasant face
Are a pleasure to recall
He had a kindly word for each
And died beloved by all
Some day we hope to meet him
Some day we know not when
To clasp his hand in the better land
Never to part again
The Thame family.

310 FUNERAL DIRECTORS

McCall's

THURSDAY
HARDING
Mr. Edward James
1:00 p.m. FAMILY CHAPEL
VAIO
Mrs. Olive Maud
Private Family Service
FAMILY CHAPEL
LEA
Mr. Robert Victor
3:00 p.m. FLORAL CHAPEL

FRIDAY
KEIR
Mr. Norman Allen
10:30 am. FAMILY CHAPEL
PENZER
Mr. Cyril
1:15 p.m. FLORAL CHAPEL
WILSON
Mr. William Rankin
3:00 p.m. FLORAL CHAPEL

TUESDAY
THOMPSON
Mr. William Joseph M.
10:30 a.m. FAMILY CHAPEL

McCALL BROS.
Funeral Chapels
JOHNSON AT
VANCOUVER STREETS

For Funeral
and Pre-Arrangement
Information
Phone 385-4465

Sands

Since 1912
24 Hour
SERVICE

Visiting Until 9:30 p.m.
Every Evening

Ask about the
LIFE APPRECIATION
Funeral Service

We Care About
Vancouver Island
Families

VICTORIA	388-5155
SIDNEY	656-2932
COLWOOD	478-3821
DUNCAN	746-5212
LADYSMITH	245-2331
NANAIMO	753-2032
PARKSVILLE	248-3238

LAVERNE and MASON
SANDS

Sands

Haywards (B.C. Funeral Co.)
Thomson & Irving

Funeral Chapels
1625 Quadra St.
386-3505

CUNNINGHAM
FUNERAL CHAPEL
1155 FORT STREET
Phone 384-5512 or 384-8626
Offering dignified moderate service for all. Geo. S. Cunningham, owner, manager

FIRST MEMORIAL SERVICES
Serving the Public and Exclusive Area Undertakers for the Memorial Society of B.C.
658-5244.

311 MONUMENTS

STEWART MONUMENTAL
WORKS LTD.
ESTABLISHED 1896
Marble fireplace and tabletops.
1403 May St. 384-3452
Memorial of Distinction

Mortimer's Monuments
383-6421
709 KINGS RD. (at Douglas)

312 FLORISTS

DAISY CHAIN
Florist
382-2512

Daisy Chain Florist
382-2512 435 Simcoe St.

NOTICE OF APPLICATION FOR CHANGE OF NAME

NOTICE is hereby given that an application will be made to the Director of Vital Statistics for a change of name, pursuant to the provisions of the "Change of Name Act," by me, Debbie Mildred Lloyd, of #209—270 Simcoe Street, Victoria, B.C., as follows: To change my name from Debbie Mildred Lloyd to Debbie Mildred Watson.

Dated this 29th day of July, 1980.
DEBBIE M. LLOYD

NOTICE OF SALE OF MOTOR VEHICLE
Pursuant to the MECHANICS LIEN ACT

Whereas Mrs. Heather MacIsaac is indebted to the undersigned in the sum of $600, plus storage, for work done and materials supplied in the repair of a Blue '68 Acadian, Serial No. 713278W226875, and the said sum ought to have been paid and default has been made in the payment thereof, notice is hereby given that bids will be accepted until 12:00 p.m. on Friday the 1st day of August, 1980, at Lester's Service Station, 1351 Esquimalt Rd. The highest or any bid will not necessarily be accepted.

Dated this 24th day of July, 1980.
LESTER'S SERVICE
STATION
1351 Esquimalt Rd.,
Victoria, B.C.

CORPORATION OF THE CITY OF VICTORIA

Quotation No. 9491—Vehicle Conversion

Quotations are invited for conversion of four (4) only Public Works vehicles from standard gasoline to L.P.G.

Quotation forms and specifications, available from the undersigned, must be returned not later than 4:00 p.m. Thursday, August 4, 1980.

Lowest or any quotation will not necessarily be accepted.

H. V. ROBINSON
City Purchasing Agent

garden notes
by helen chesnut

Nasturtiums: lovely, fragrant

In Wednesday's column, I described the top three favorite annual flowers among North American home gardeners — zinnias, marigolds and petunias — as determined by the seed industry on the basis of actual seed sales. As I menteioned, if you were to count plant sales, petunias would unquestionably command top billing.

Number four in popularity is the nasturtium and personally I could not last a growing season without nasturtiums in the garden, filling up those less-than-sunny places with their bright foliage and sparkling flowers.

And I love their fragrance. Bouquets of them spice the kitchen of our home throughout the season. Being members of the same plant family as cress and mustard greens, nasturtiums are perfectly edible. Fresh, unopened buds, and flowers, are tender and piquant, perfectly safe to eat in salads.

If you want vining nasturtiums, buy the old-fashioned "single" types. Modern varieties have compact, non-vining plants. Don't over-water or over-fertilize for this will produce abundant foliage and few blooms. Cover the seeds with a quarter-inch of soil as the seeds sprout best in the dark.

The fragrant alyssum, number five in the popularity charts, sprouts best in light and so its seeds should not be covered but pressed gently into sandy soil in early spring. Alyssum plants spread rapidly, cascading down rocks and filling in between tall flowers and shrubs.

Alyssum plants past their season's prime can be cut back and fertilized for more bloom. Alyssum are low and spreading which makes them particularly suitable candidates for rockeries and borders.

Asters, massed in a bed at the height of the season, give the effect of a mass of fluffy servings of ice cream. Highly valued for their cut flowers, asters are number six in popularity amongst home gardeners. Started two to three months before the date of the last spring frost, asters will give an early show of color. Then, trim off spent blooms, feed and water and look forward to a second batch of blossoms.

For a quick cover-up of an unsightly compost pile or some other unlovely garden object, do try home gardeners' number seven preference, the morning glory. You can plant the seeds, leave them and let them grow — up and up and up. Or, you can pinch the tip growth for bushier, contained gorwth.

The morning glory opens its huge three to four-inch blooms before dawn and will keep them open on a cloudy day, closing them before noon when the sun is shining. Blooms come in purple, white, pink and blue.

If you have a hot, dry spot try portulaca, or moss rose — a beautiful desert flower that thrives on neglect. Eight in popularity amongst garden flowers, the portulca's shiny flowers close when the weather is cloudy.

Portulaca germination can be hastened by prechilling the seeds in the refrigerator for two to four weeks before planting. And, of course, this flower is not to be confused with the persistent weed of the same name, also known as purslane.

Snapdragons, number nine choice of home gardeners, are a long-time favorite amongst children who love to pinch the blossom hinges to make the flowery jaw gape. Actually, snapdragon jaws are a cleverly designed trapdoor that opens with the weight of a pollen-laden bee, as it does with a tender pinch.

Snapdragon flower spikes lend attractive vertical lines to the flower garden and also to flower arrangements. Most gardeners tend to prefer the medium-height base branching types that don't need to be staked.

Number 10 annual flower is the sweet pea. But for me, they're number one as a cut flower for the house for nothing can compete with their scent. I always start mine indoors and transplant early to a cool part of the garden that gets good light and some morning sun.

They need organic matter in the soil and good drainage. Given good wire support and some help in training the vines, sweet peas will produce an abundance of those frilly, unbeatably fragrant blooms.

Crossword By Eugene Sheffer

ACROSS
1 Young deer
5 Capricorn
9 Intimidate
12 To the sheltered side
13 Voided escutcheon
14 Japanese sash
15 English painter
17 Negative particle
18 Tried
19 Comrades
21 Musical note
22 German river
24 Confront
27 Mend
28 Ornamental band
31 Past
32 Bind
33 Regret
34 Military vehicle
36 Blunder
37 Stainer
38 Bacteria
40 Mass. university
41 WWI battle
43 Financial
47 Mature
48 Pioneer's wagon
51 Uno, —, tres
52 Mountain range
53 Formerly Persia
54 Being
55 Entranced
56 Aromatic plant

DOWN
1 Reality
2 Plant of the lily family
3 Skin tumors
4 Snuggle
5 Irritant
6 Globe
7 Everyone
8 Abounds
9 Perverse
10 Reed instrument
11 Mental faculties
16 Afternoon meal
20 Roman bronze
22 Dams
23 Pitcher
24 Corpulent
25 Moslem VIP
26 Part of CIO
27 Hold back
29 "A Boy Named —"
30 Pronoun
35 Cognizance
37 Actor Hoffman
39 Happen again
40 Encore
41 Manufactured
42 Ancient Greek contest
43 Hat material
44 Mexican Indian
45 Seaweed gel
46 Alight
49 Money of account
50 Short sleep

Avg. solution time: 23 min.

N	A	P	A	■	A	D	A	■	A	J	A	R
A	R	A	N	■	R	U	R	■	M	A	R	I
J	A	C	K	P	I	N	E	■	E	C	A	D
A	M	E	L	I	A	■	T	I	N	K	L	E
■	■	■	E	L	D	■	E	N	D	S	■	■
R	A	J	■	E	N	S	■	K	E	T	C	H
A	G	A	G	■	E	A	R	■	D	A	R	E
M	A	C	L	E	■	D	E	W	■	Y	I	N
■	■	K	I	T	E	■	L	O	T	■	■	■
S	O	F	T	E	N	■	I	R	I	D	E	S
E	D	I	T	■	J	A	C	K	B	E	A	N
L	E	S	E	■	O	P	T	■	E	L	S	E
L	A	H	R	■	Y	E	S	■	R	A	Y	E

7-31
Answer to yesterday's puzzle.

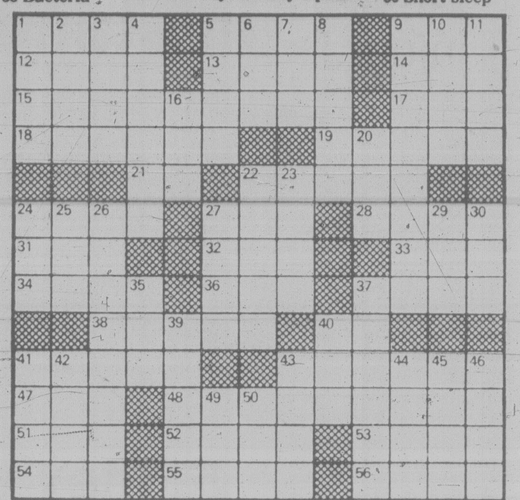

SUBARU
HEADQUARTERS
EDWARD
motors ltd.
3319 DOUGLAS
384-1161
Dealer 6605

auctions · appraisals
AUCTION EVERY FRIDAY NIGHT
Kilshaw's OF VICTORIA
six generations
AUCTION
FRIDAY — 7 P.M.
Chesterfield Stes
— Lounges
Bedroom Stes.
Tea Wagon —
Dinettes etc.
APPLIANCES
Refrigerators — Ranges
Washer — Dryer
DEEP FREEZE
DINING STES.
Delicraft Nest of Tables
Shelving Units — Rugs
China Glassware
birc a brac
Over 300 Lots
for your inspection
For your sale or appraisal call
KILSHAWS
1115 Fort St. 384-6441

SPECIAL OFFER
SAVE MONEY!
USE THIS HANDY
COUPON TO PLACE
YOUR CLASSIFIED AD

FILL OUT AND MAIL TO: SPECIAL OFFER
VICTORIA PRESS, P.O. BOX 300, VICTORIA, B.C. V8W 2N4
OR DELIVER IN PERSON TO 2621 DOUGLAS ST., VICTORIA, B.C.
NAME ....
ADDRESS ....
PHONE NO. ....
SIGNATURE ....
NO. OF INSERTIONS. .... AMOUNT ENCLOSED $ ....
YOUR AD WILL RUN AS SOON AS POSSIBLE UPON RECEIPT OF THIS COUPON AND PAYMENT OR PLEASE SPECIFY CONSECUTIVE DATES.
CLASSIFICATION NUMBER. .... 10 WORDS MINIMUM

10 WORDS FOR 1 INSERTION IN THE DAILY COLONIST AND VICTORIA TIMES: 15¢ PER ADDITIONAL WORD $1.50
10 WORDS FOR 3 INSERTIONS IN THE DAILY COLONIST AND VICTORIA TIMES: 35¢ PER ADDITIONAL WORD $3.50
10 WORDS FOR 6 INSERTIONS IN THE DAILY COLONIST AND VICTORIA TIMES: 55¢ PER ADDITONAL WORD $5.50
VICTORIA PRESS BOX CHARGE $7.00 PER MONTH: MAILED ☐ PICKUP ☐

All real estate, mobile home, rental and business advertising is considered to be commercial advertising and will not qualify for this special offer.
* SEND CHEQUE OR MONEY ORDER
NO REFUNDS!
THE COLONIST & TIMES

C of C fed up with pollution

The Chamber of Commerce Wednesday announced its firm opposition to pollution of Juan de Fuca Strait by sewage or oil spills as it criticized a Port Angeles oilport and the mess on Victoria's beaches.

Vice-president Bob Wheaton said the chamber's board of directors passed a resolution "expressing their concern over the deplorable conditions of our surrounding beaches and waters.

"The chamber board felt that it can no longer sit idly by watching this problem become increasingly worse year after year."

Wheaton said the chamber isn't expert enough to determine whether sewage treatment is required or if the solution to pollution is dilution → extending the outfalls at Clover and McMicking Point as planned by the regional district.

"It's a very complex situation. We've got to keep up the pressure until it is resolved."

If a treatment plant is required, there shouldn't be any problem in financing it.

"We're a sufficiently wealthy community where we can afford it," he added.

Ald. Ron McKenzie told them the former 75-25 provincial-municipal formula for sharing the cost of treatment plants has been scrapped and a replacement is up in the air.

But he said the experts say: "Get Clover Point completed and our problems are over."

On oil spills, president Cedric Steele said the chamber will appear as intervenors to oppose Trans Mountain Pipelines' proposal for an oilport at Port Angeles when the National Energy Board (NEB) holds hearings in November.

Steele said chamber representatives met last week with Michael Doherty, of the Port Angeles oil port task force, environmental consultant Noel Boston and Brain McGavin of Westcoast Transmission Ltd. to discuss the Trans Mountain plan.

It involves an oilport on the south side of Juan de Fuca Strait connected to a submarine pipeline across Puget Sound, linking up with Trans Mountain's existing oil pipeline from Alberta to Vancouver. The pipe would be reversed to carry Alaskan and other crude oil to the U.S. midwest via an existing network of pipelines.

Steele said the chamber will ask the NEB to hold its November hearings in Victoria so residents of the largest community to be affected by increased tanker traffic will be able to give their views.

Asked about Northern Tier's similar proposal for an oilport at Port Angeles, Steele said the chamber isn't as familiar with the all-American plan to build a new pipeline across the U.S. northwest to Minnesota.

The experts told him Northern Tier probably isn't economically feasible and probably will never get off the ground.

Langford driver injured

A 43-year-old Langford woman is recovering in Victoria General Hospital from injuries received in a three-vehicle mishap at Trans-Canada Highway and Burnside Road Wednesday morning.

Colwood RCMP said Joan Abraham of Bellamy Road was driving south on the highway when a passing car forced her into the opposite lane where her vehicle collided head-on with a car driven by Meredith Broadway, 29, of Duncan.

A loaded gravel truck travelling north behind Broadway had to swerve to avoid the collision and wound up in a ditch.

The driver, Douglas Lopeter, 560 Monterey, escaped unharmed.

Broadway was treated at Victoria General for minor scrapes and bruises and released.

Farm laborer inclusion in standards act rapped

Strong doubts about the wisdom of extending the protection of provincial labor legislation to farm workers and domestics were expressed Wednesday by the Victoria Chamber of Commerce.

Ald. Geoff Vantreight, a Saanich vegetable farmer and flower grower, was most vocal in his opposition to the new Employment Standards Act introduced earlier this year in the legislature by Labor Minister Jack Heinrich.

Farming on the Saanich Pensinsula is already a marginal business, and having to meet the requirements of the new legislation could eliminate it, Vantreight said.

He objected particularly to the 40-hour week for farm laborers and the requirement for 24 hours' notice to workers that they are needed to work a shift. Without proper notice, the farmer will have to pay double time for that shift.

"Have you ever heard of a 40-hour week on a farm? It'll just drive our costs up."

Vantreight said the 24-hour notice provision is unworkable on a farm. Sometimes an order will come in for vegetables and there isn't time to give that much notice to workers needed for the harvest.

Sidney yard gets new boss

Bill Feyrer is the new president of Philbrook's Shipyards Ltd. in Sidney.

He took over the position earlier this month on the resignation of former president Don Dobie.

Freyer had been Dobie's partner for the past 10 years.

Denny Coverdale is the yard's new general manager.

Feyrer said the yard is busy with service jobs and is hoping to get back into the boat-building business when the market improves.

"We're marking time and trying to consolidate and get back at it again," he said.

In the last several months the yard has laid off 40 employees because of a slowdown in the boat-building market.

Feyrer said there are now about 30 people on the payroll.

$229,000 job lift for area

Job-creating funds totalling $229,000 will be spent in the federal ridings of Victoria and Esquimalt-Saanich.

They are part of $4.1 million in community development projects for B.C. and the Yukon announced by Employment and Immigration Minister Lloyd Axworthy.

The program is aimed at creating 700 jobs in areas of high unemployment.

It will also encourage employment of women, youth, native people and persons with physical handicaps.

In B.C. emphasis will be placed on tourism development, salmon and fisheries enhancement, environmental conservation as applied to forest management, non-profit housing and rehabilitation of low-income housing, energy conservation and the development of alternative energy resources.

EATON'S HOME FASHION SALE

Technics technology,
Eaton's sale prices
and music, music, music
Now that's 3 part harmony!

Technics/Soma Stereo System 749.00

Technics Metal Tape Cassette Deck 249.00

Technics technology delivers good sound for a very good reason. All Technics components are engineered with quality, convenience and reliability in mind. After all, what comes out of a sound system is only as good as what goes in. But just because Technics put a lot into their sound system, doesn't mean you have to. Right now you can get the Technics/Soma sound system and optional Technics cassette deck with metal tape capability on sale at Eaton's. How's that for music to your ears?

This stereo system's got it all. Just check out these specs:
- **Technics SA303 AM/FM stereo receiver** with no more than 0.04% T.H.D. L.E.D. indicators for peak power and signal strength for tuning accuracy. Two tape monitors and dubbing capability. High filter and loudness switches.
- **Technics SLB2A semi-automatic turntable** with illuminated stroboscope, auto tone arm return. Complete with magnetic cartridge.
- **Soma 3-way speakers** with 60 watts RMS power capacity. Frequency response from 35-25,000 Hz

Optional Technics component model RS-M8 completes the Technics/Soma sound system with up-to-date advances in sound technology.
- FL bar-graph peal meters with quick responding fluorescent signals provide instant, accurate peak level signal strength readings.
- new MX head prevents overloading, reduces distortion
- Dolby NR circuit provides approximately a 10 decibel improvement to signal-to-noise ratio
- 3-position tape selector for metal, CrO2 and normal tap
- digital tape counter, pause control, left/right channel mike jacks

LH-C90 Basf blank cassette tapes. Two to a package pkg. 6.99

Stereos, Main Floor, Home Furnishings Building

SAFEWAY
Canada Safeway Limited

Weekend Features at SAFEWAY

Prices Effective: Fri. to Sun., Aug. 1st to 3rd
In All Your Safeway Stores in Greater Victoria, Colwood and Sidney

Chuck Steak
Beef Blade
Bone-In ($2.38 kg)
Canada Grade .... A lb. $1.08

Frying Chicken Legs
Frozen
Approx. 3-lb. bag
($1.74 kg) .... lb. 79¢

Strained Baby Food
Heinz. Assorted. 4.5 fl. oz. .... 3 for 89¢

Junior Baby Food
Heinz. Assorted. 7.5 fl. oz. .... 2 for 79¢

All Safeway Stores
CLOSED
B.C. Day, Mon., Aug. 4th

Large Eggs
Lucerne White. Grade .... A doz. $1.09

Bathroom Tissue
Delsey. Assorted. 2 ply. Pkg. of .... 4 rolls $1.29

Potato Chips
Party Pride
Assorted
200 g package .... 59¢

Apple Juice
Town House. 5½-fl.-oz. tin .... 4 for $1.00

Ice Cream
Snow Star. Assorted Flavors .... 4 litre pail $2.99

Hamburger Buns
or Hot Dog Buns
Skylark
Package of 12 .... 59¢

Lemonade
Country Time. 614 g canister $2.33

Briquets
Safeway Hardwood (9.07 kg) .... 20 lb. bag $3.69

Cantaloupe
California
Size 21s
No. 1 Grade .... ea. 39¢

Apricots
B.C. Grown
No. 1 Grade ($1.07 kg) .... lb. 49¢
Case $4.89

We Reserve the Right to Limit Quantities. Sales in Retail Quantities Only
Everything you want from a Store . . . and a little bit more
SAFEWAY
CANADA SAFEWAY LIMITED

Outdoor fire warning made

The Saanich fire department has issued a warning to the public to be careful about any kind of outdoor burning.

Friday it attended two grass fires in the community.

Each area has its own burning regulations but in Saanich no open burning is permitted. Permits from the fire department must be held for beach fires (not being issued right now) and incinerator burning (still being issued).

Indians plan block ade of Amax mine

PRINCE RUPERT (CP) — Nishga Indians say they will blockade Observatory Inlet this fall to prevent supplies from reaching the proposed Amax Ltd. molybdenum mine at Kitsault, 160 kilometres north of Prince Rupert.

Nishga band council decided on the action because it expects no results from a promised federal review of an Amax effluent dumping permit.

The permit allows the company to exceed normal discharge limits and has been criticized by the Nishga and by local member of Parliament Jim Fulton (NDP — Skeena) as potentially dangerous to the marine environment.

Fisheries Minister Romeo LeBlanc announced last week a review of the permit after complaints the effluent could cause harm to the Nishga and to the environment of Alice Arm, a part of the inlet.

Nelson Leeson, spokesman for the band council, said representatives of the department of fisheries and environment making the review are the same people who issued the permits in the first place.

"We're convinced nothing will be changed as a result," Leeson said. "They'd lose their jobs if they changed their minds now."

Bringing in members of the department of Indian affairs to join the review would not help, he said.

The mine and town site are located at the end of Alice Arm, which is in the area claimed as tribal lands by the Nishga. The company was allowed to exceed effluent standards after consultants said there was no native food fishery in the area and that a basin in Alice Arm would prevent flow of effluent into the open sea.

But Leeson said the people of Kincolith, one of the largest Nishga villages, rely almost totally on seafood from the area.

The blockade is intended to stop barges and other suppliers to the Amax project. Other marine traffic will be allowed to pass. Exact date has not been decided.

SUBARU HEADQUARTERS
EDWARD motors ltd.
3319 DOUGLAS
384-1161
Dealer 6605

NOW LEASING

ATTENTION RETAILERS

Douglas St. — across from Mayfair Shopping Centre. Locate in new premises, lots of parking, excellent exposure. 3 stores still available.

ATTENTION CONTRACTORS

New complex next to Home Lumber. Built specially for contractors. Combine your office and warehouse. Sizes from 1,400 sq. ft.

REALSPAN PROPERTIES LTD.
R. I. MURPHY 388-6454
7-30

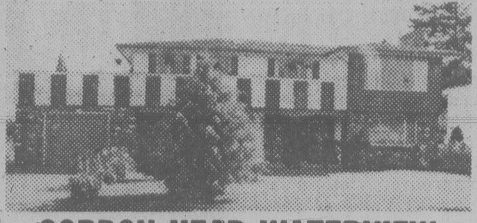

GORDON HEAD WATERVIEW
1917 Wenman St. OPEN HOUSE, Wed. 1-3 p.m.
$139,500.00 FAMILY HOME

Beautiful, is the best way to describe this fine family home. Five bedrooms, three bathrooms, two fireplaces, a large family room, all in immaculate condition. In addition there is a large lot beautifully landscaped with fruit trees, flowers and shrubs with a large greenhouse for your use. The large, wrap-around sundeck gives an excellent view of Howe Straits. In a great neighbourhood on a cul-de-sac, this will sell very quickly. Vendor has purchased and home is priced to sell. Available for early possession. Call:

REALSPAN PROPERTIES LTD.
JOHN F. COLWELL
(592-9828)
7-24

SIDNEY WATERFRONT

3RD AND BAKER STREET
JUST THREE LEFT
CALL NOW FOR A
PRIVATE VIEWING

Just three units left, all units have massive views of the busy straits and harbour. Boat dockage and downtown Sidney are within walking distance. All have fireplaces, two full bathrooms and range from 1410 to 2032 sq. ft. and all have separate entrances. Trade in your present home on a quality townhouse condominium.

REALSPAN PROPERTIES LTD.
See you on Saturday,
J. F. COLWELL
592-9828
7-24

Vilas Sale
BEDROOM FURNITURE, LIVING ROOM SUITES, DINING ROOM SUITES, WALL SYSTEMS

SOFA and CHAIR
100% NYLON COVER
748.00

Just like a member of the family . . . welcome to the warm world of Colonial.

FREE DELIVERY

Lots of free parking next to the building on View St.

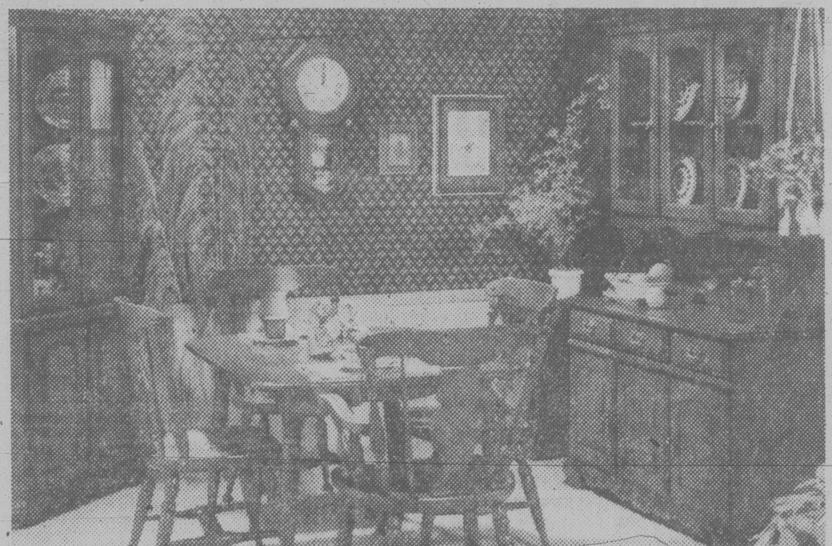

VILAS LOVESEAT
418.00

Solid Rock Maple

Occasional tables

Beautifully detailed and hand finished, Vilas tables answer your every decorating requirement for occasional pieces in the home. Practical, too, for entertaining (note the many drop leaf styles) lighting arrangements, displaying art treasures and conversation pieces. And remember the warm Emberglow finish matches the show wood on upholstered suites and chairs to give that total look to your colonial setting.

SOFA and CHAIR
100% NYLON VELVET COVER
948.00

Factory Authorized Sale on MAYTAG
DISCONTINUED MODEL
Washers and Dryers

NEW MODEL WASHERS and DRYERS ARE HERE
Every discontinued washer and dryer at close-out prices. Maytag Jetclean® Dishwashers are also offered at SPECIAL SAVINGS!!

WHILE THEY LAST. SAVE ON THE MAYTAG YOU'VE ALWAYS WANTED
Cheez' those people at Maytag just never seem to quit when it comes to building dependability
FACTORY FRESH. Truck one home and save even more!
MAYTAG
THE DEPENDABILITY PEOPLE
DEMONSTRATORS / FLOOR MODELS ... EVEN MORE SAVINGS!!!
YOU MAY NEVER GET BETTER BUYS THAN DURING THIS SALE

This Unusual Sale on Maytag
Starts July 31st
MAYTAG HEAVY DUTY WASHER 488.00
MAYTAG HEAVY DUTY DRYER 398.00
MAYTAG PORTABLE DISH-WASHER 468.00

Furniture Centre
910 VIEW ST.
388-7411
(At Quadra)
Open 9 to 6 — Thurs., Fri. Nights 'til 9 p.m.

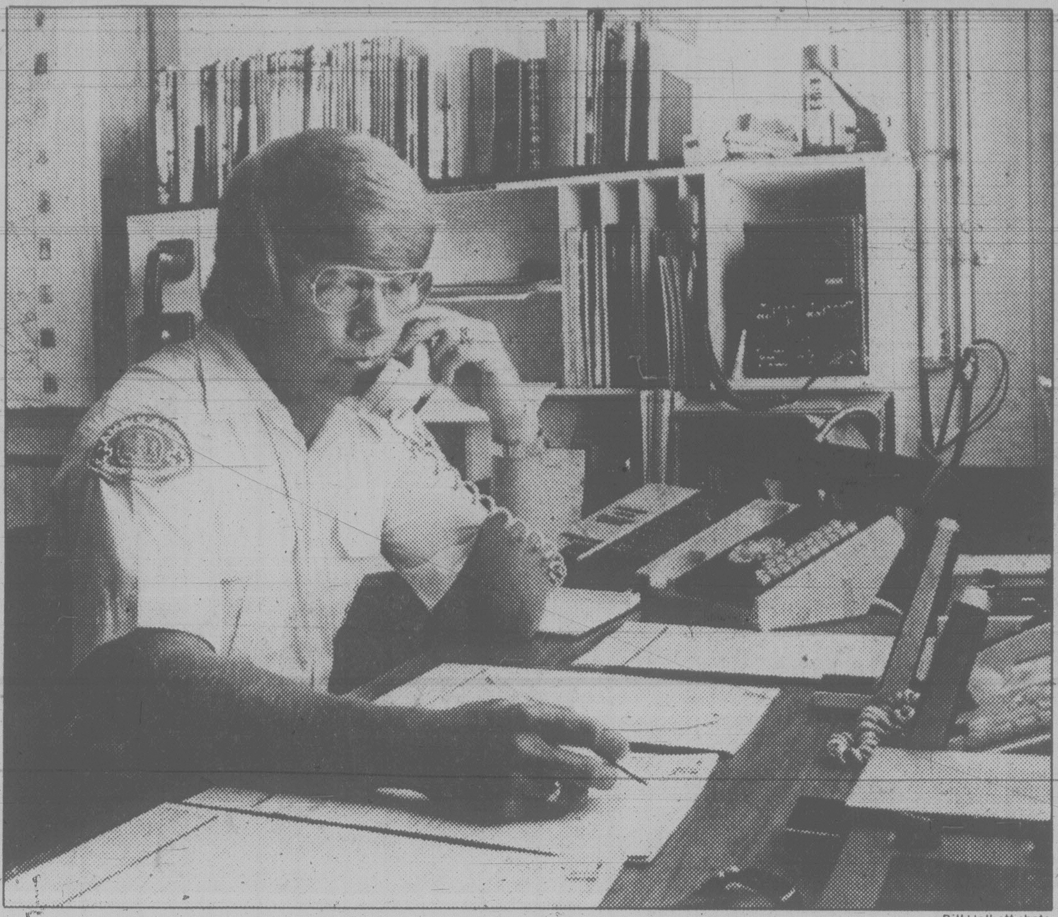

Bill Halkett photo

Dispatcher Fred Hendrick has wide array of help at his command

Cool hand, long reach pack emergency punch

By PAT DUFOUR

Drama is commonplace in the little office tucked away in the most easterly building of Royal Jubilee Hospital.

But dispatcher Fred Hendrick's voice is calm and businesslike as he deals with the latest emergency.

He's told a man aboard a pleasure craft at Squirrel Cove in Desolation Sound across from Campbell River has lost two fingers.

Within minutes Hendricks has arranged to have the man flown to the Canadian Coast Guard base in Kitsilano, and then taken by ambulance to Vancouver General Hospital.

This is the provincial ambulance operations office, which has been in operation since October 1977.

Chief dispatcher Meredith Connell explains that under the provincial government's Emergency Health Services program the office is assigned the job of arranging all air medical evacuations and transportation by ambulances that involves distances of more than 100 miles.

"We've handled 21,000 calls since 1977, a little less than half are air moves," he says.

Depending on the location and availability, the office can commandeer government planes, charter commercial craft or get the assistance of military aircraft.

"We also have to authorize any medical escorts," Connell says.

Apart from B.C. hospitals, patients may be flown to Edmonton, Calgary or the Yukon, whichever is closest to the scene of the emergency.

A dispatcher — there are five on the provincial staff and six on the staff of the adjacent office which handles Capital Regional District emergencies — must have put in a minumum of three years of ambulance work.

Weekends run the gamut of emergencies.

Connell details one:

— A 15-year-old Vanderhoof boy receives serious head injuries.

— A 29-year-old Vernon man gets second and third degree burns on 40 per cent of his body in a house fire.

— A 19-year-old Fort Nelson man suffers a ruptured intestine in an industrial accident.

— A two-year-old Terrace girl is unconscious after nearly drowning.

— A 58-year-old Kelowna man with a bad heart is found at the bottom of a swimming pool.

— A 21-year-old man breaks his neck while diving.

Connell explains that Shaughnessy Hospital in Vancouver must have broken-neck cases in the spinal unit within four hours of the accident.

A Port Alberni man broke his neck in a car accident one Sunday afternoon, says Connell.

A V.I. Helicopters Ltd. machine was chartered. It picked up a paramedic at the RJH helicopter pad, and well within the four hours the injured man was in hospital.

"He's walking around with a neck brace . . . but he's alive," says Connell.

One imposing piece of equipment in the office records every detail of every drama — around-the-clock.

Says Hendrick: "It can nail you . . . or clear you."

civic affairs

by norman gidney

Stale and left on the shelf or bestselling numbers they couldn't keep in stock — what happened to all the wonderful promises municipal politicians made last November? Here's part two of the rundown:

Ald. Ken Sinclair's promises — platform principles, in his words — went through two editions but oddly, several disappeared from the second, including better grant systems for arts and social service programs, Victoria area beautification and reform of the Capital Regional District.

Of the survivors, Sinclair may point to several that have been fulfilled; although he had only a small part to play or no role at all.

"Excellence in new projects that will be our children's heritage." A veiled reference to the convention centre, maybe?

"Stabilized taxes." Well, the mill rate was held to a tiny hike, but taxes haven't been frozen or even stabilized.

Ald. Frank Carson was a little more circumspect. He said Victoria must maintain an efficient standard of municipal services, "yet at the same time keep a tight control on taxes."

That's a fair description of what he did as finance committee chairman this year.

Free transportation for senior citizens and the handicapped was Ald. Ron McKenzie's number one promise, but he's been silent on this one. He also favored "constant scrutiny and open debate on the spending of all public funds" and "continued control of size and density of buildings." I would hope so.

Fair and equitable funding for the arts and social services is one promise McKenzie has worked hard to put in place. Arts groups will argue about his adjectives, but he's brought some order to what used to be a disorderly process.

John Cooper has been consistent. He was against a waterfront convention centre from the beginning and has been pushing a downtown transportation terminal ever since he was elected.

"We must also take measures to clean up the water itself with environmentally sound waste disposal," he said during the campaign.

The first item is going ahead, the province has yet to make up its mind about the second and it's a safe bet that we'll still be shooting untreated sewage into Juan de Fuca Strait by 1995.

Robin Blencoe promised to work for "neighborhood community policing," a citizen recreation commission, financial incentives for crime prevention and recycling, retention of family housing, full public accountability of all boards and commissions spending public money, and a social planning council.

So far, a 50-50 split on redemptions with the first three still on the waiting list.

Gretchen Brewin promised priority aid for the elderly — a central registry of accommodation vacancies for low-income people, stepped-up bus shelter construction, a cheap and simple bus pass system. So far, not too much movement.

Bill McElroy didn't make many specific promises. Housing was one of the few, and he's been getting council to put housing sites on the market and pushing for a municipal land bank.

Land gift challenge rejected

Highlands deal still possible

By BRENDA DALGLISH

The B.C. Supreme Court has blocked Sidney developer Hassan Kamil's attempt to keep property in the Highlands now owned by Transtide Industries Ltd. of Duncan from being given to the Capital Regional District.

In a 12-page judgment, Chief Justice Allan McEachern refused to grant Kamil's request for an injunction to stop Transtide from donating the property to the CRD for a park.

In the same judgment, the judge granted a request from Transtide to remove a lis pendens Kamil registered against the property.

A lis pendens is a legal notification attached to the land title which warns anyone searching the title that some dispute or condition pertaining to the property exists.

But the judge called for Transtide to give $25,000 to the court to hold before the lis pendens would be removed.

This was done in case Kamil succeeds in claiming damages from the company if he decides to continue legal action, said Transtide's lawyer Paul Pearlman.

Kamil said he has not considered the judgment yet and has made no decision on whether to take further action.

Kamil claims he holds an option to purchase about 1,600 acres of Transtide's property in the Highlands.

About 1,200 acres of that is part of the 1,400 acres the company offered to the CRD in exchange for higher lot densities in the rest of the 1,000 acres it own there.

Pearlman contends Kamil's claim is unjustified. He said although an option to purchase was negotiated at one time when the company discussed taking over the land from Finlayson Arm Tree Farm, which was then owned by Kamil's wife Leonora, it was later abandoned in favor of another agreement.

Meanwhile, Langford's regional director Ed Lubick, who is trying to come up with a way to end years of conflict about zoning in the Highlands, said Wednesday the court's decision doesn't make a great deal of difference to those discussions.

A five-hour public hearing was held July 9 and Lubick said the regional board won't consider the six bylaws, including those relating to the Transtide subdivision application, until minutes of the hearing are ready in about a month.

Almost unanimously those attending the hearing objected to the idea of granting approval for higher density development to Transtide in return for the proposed 1,400 acres to be used as park.

Even those Highland residents who want to see the area preserved as a "city forest" where urban dwellers could enjoy the country were not satisfied with the offer.

The 1,400 acres offered to the region overlook Finlayson Arm.

Maggie decision wanted . . . now

The Victoria Chamber of Commerce Wednesday demanded from the provincial government an immediate decision on returning the Princess Marguerite to the Seattle run or finding a suitable replacement.

President Cedric Steele released a letter to Transport Minister Alex Fraser which said the chamber is vitally concerned about the status of the Seattle-Victoria ferry service next year.

The chamber wants him to commission an independent study of the Princess Marguerite, and whether it is feasible to return the 32-year-old steamship to the run next spring.

"A firm decision on the return of the Marguerite or the availability of a suitable alternative ship should be forthcoming immediately to enable orderly planning and marketing of this service for next year," Steele told Fraser.

The government withdrew the Maggie from service because of reports she was a floating death ship but recently Fraser has said she may be refitted and returned to service on the Victoria-Seattle route.

Tourist traffic on the smaller, slower replacement boat, the former Queen of Prince Rupert, has been down considerably over 1979, the last season the Marguerite sailed.

Bob Wright, the Victoria alderman who is managing director of B.C. Steamship Co., is working on several solutions.

He has said he will make a recommendation to the provincial cabinet within two months.

Campbell named deputy fire chief

A new Victoria deputy fire chief has been selected to replace deputy chief Mike Heppell who officially takes over Friday from retiring chief Eric Simmons.

He is Ray Campbell, a a firefighter for 31 years.

Campbell, 58, a captain in charge of the fire department's No. 3 hall on Bay Street, was chosen from seven senior firemen who applied.

He will be in charge of operations, sharing the second-in-command position with Fred Severson, deputy in charge of administration.

Like Severson, Heppell and Simmons before him, Campbell was deeply involved in the firemen's union. He served on the union executive 21 years, 10 as secretary.

Campbell's tenure won't be lengthy. He has only 20 months left before retirement.

McKEOWN
. . . starts Sept. 15

Jubilee appoints DVA man

Dr. Robert A. McKeown has been appointed medical director of Royal Jubilee Hospital.

McKeown is now the district director, senior treatment medical officer for the federal Department of Veterans Affairs in Victoria. He will take over Sept. 15.

Dr. Ray LeHuquet resigned as medical director earlier this year to begin an early retirement for health reasons. He'd held the position since 1972.

The director acts as liaison between the medical departments of the hospital and its administration.

McKeown has a fellowship in obstetrics and gynecology and had a private practice until 1973 when he joined the DVA as an administrator.

Since LeHuquet retired in March the position has been held jointly by Dr. Ernest Higgs and Dr. Ken Thornton.

Solicitor starts libel action against pair

City solicitor Jakob de Villiers Wednesday launched a B.C. Supreme Court libel action against Charles Ball and William A. MacDonald of Victoria for statements made in an affidavit they distributed this week.

Ball is information officer for the James Bay Residents' League.

De Villiers' statement of claim says that it concerned events surrounding a subdivision application and subsequent development of property at 534 St. Charles Street in Victoria, formerly owned by the city solicitor.

It is now owned by Strata-Various Developments Ltd., which built a three-unit condominium project on the one-acre lot in Rockland.

De Villiers seeks damages, aggravated and punitive damages, an injunction restraining further publication of the alleged libel and court costs of the action.

Bus fuss over?

Tour bus operators have resolved their differences and agreed to share the limited parking slots on the Causeway for their double-decker vehicles, the *Times* has learned.

Representatives of Conmac Stage Lines, Marguerite Tours Ltd., Gray Line and London Transport Ltd. met Wednesday and agreed to end their battle for spaces in front of the Empress Hotel.

Details were not available but one participant said the deal will involve asking the city for permission to park one extra bus on the street. Now parking is limited to six buses.

Man charged with hit-run

A 34-year-old Saanich man appeared in provincial court today on two charges in connection with a traffic accident in View Royal six days ago that left a 20-year-old pedestrian severely injured.

Reuben Naiker, 3143 Cedar Hill Road, is charged with failing to remain at the scene of an accident and with criminal negligence.

Lawrence Jerome Flynn of Victoria received multiple injuries when struck by a car while walking beside the Trans-Canada Highway near Helmcken about 3 a.m. Friday.

Naiker was remanded to Aug. 7 to elect method of trial.

Cosy backwater? Look again

The image of Vancouver Island as a cosy retreat from the rest of Canada is about to be changed with the release this week of a new promotional film.

The 17½-minute made-for-television movie, bankrolled by the Vancouver Island Real Estate Board, will be shown for the first time tonight at The Empress before a select audience of Island MLAs, mayors and business leaders.

Ken Stratford, a Victoria communications and transportation consultant who made the film, says videotapes are being sent to 13 television stations throughout the Prairies and Pacific Northwest for use as spot fillers between regular shows.

Additional copies will be made available on request to chambers of commerce, economic development commissions and other business and service groups across North America. The idea is to spread the message that the Island is not only a good place to live and play but also a fine place to work and get into business.

Produced in five months by former television broadcaster Harry Berisoff, the film is broken into three segments dealing with lifestyle, transportation and industrial potential.

Its title, Vancouver Island Reflections, is borrowed from a successful book of the same name which the real estate board published five years ago.

Don Gardner, manager of the board's head office in Nanaimo, said the book was prepared for a more select group — investors, businessmen and the like — but the film is aimed at the masses.

He hopes it will dispel notions the Island is only a cosy backwater featuring tea in Victoria.

Other than the opening scene of the Legislative Buildings, Victoria hardly gets a nod.

As the commentator says: "Today, the emphasis swings north."

Gardner said he is appalled by the lack of knowledge of the Island in the rest of Canada.

"I feel people don't even have an image," he said. "To them we are just an island, a non-descript place."